

AVOCA HOUSE HOTEL 39 - 40 BELSIZE PARK LONDON N.W.3, + PROPOSED FRONT ELEVATION

Scale:
1" = 1 foot

Date:
MARCH 1954

LONDON COUNTY COUNCIL
1054. 29461
1054. 10817

8'0"
Not to scale

56'6"
50'0"
4'16"
8'0"
2/5/64

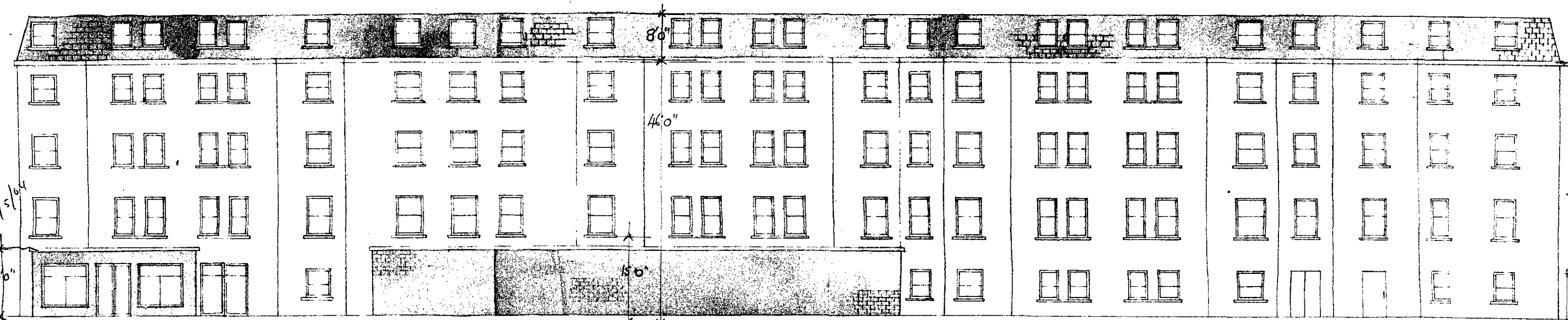

Hand wall
about adjoining
property
2/5/64
L.D.

38 Belsize Park

39 House

46 House

47 Belsize Park

AVOCA HOUSE HOTEL - 39-46 BELSIZE PARK - PROPOSED REAR ELEVATION

Scale - $\frac{1}{16}'' = 1 \text{ Foot}$
Date - APRIL 1954

SWH

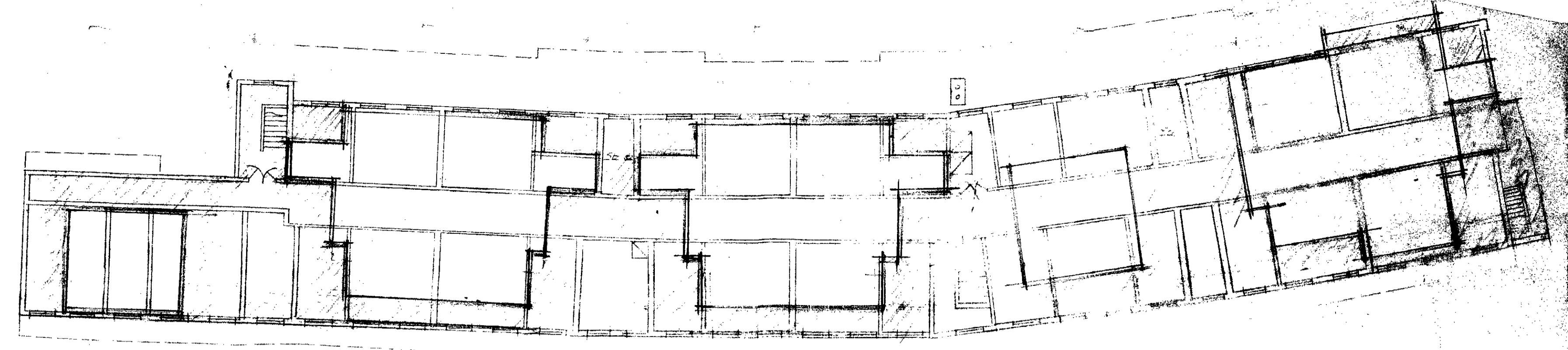

FOURTH FLOOR

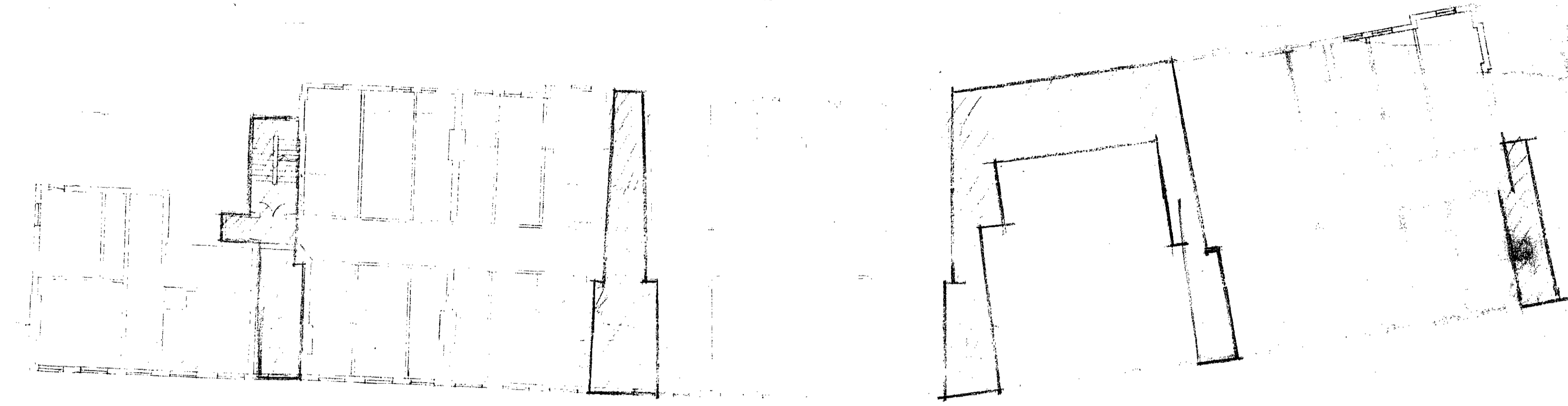

SECOND FLOOR

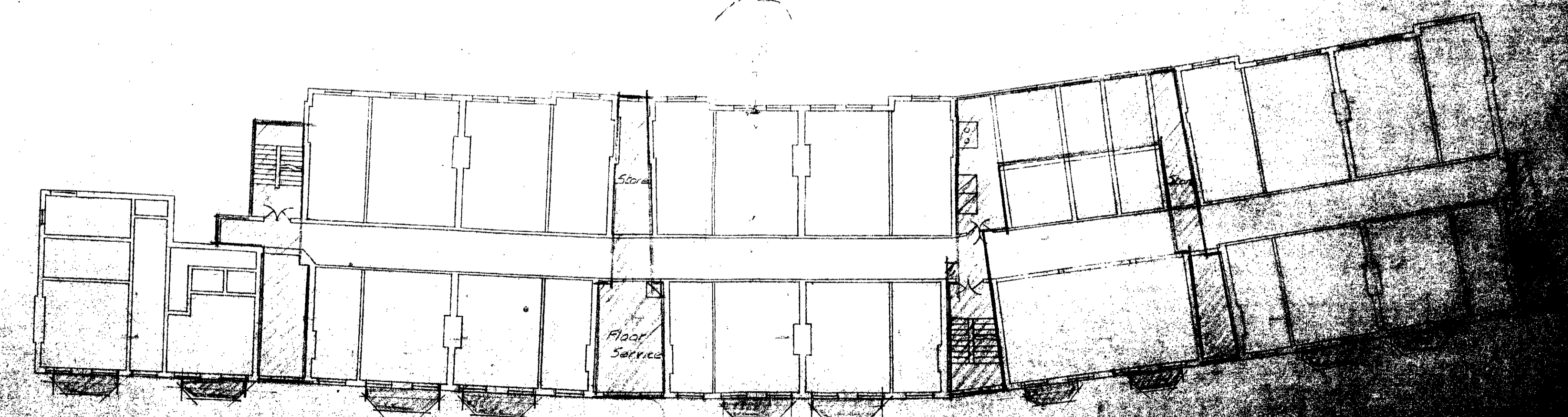

FIRST FLOOR

- 4TH FLOOR - 34 BEDROOMS
- 3RD FLOOR - 40 "
- 2ND FLOOR - 40 "
- 1ST FLOOR - 33 "
- GROUND FLOOR - 7 "
- TOTAL 154 "

ADDITIONS
CHANGES

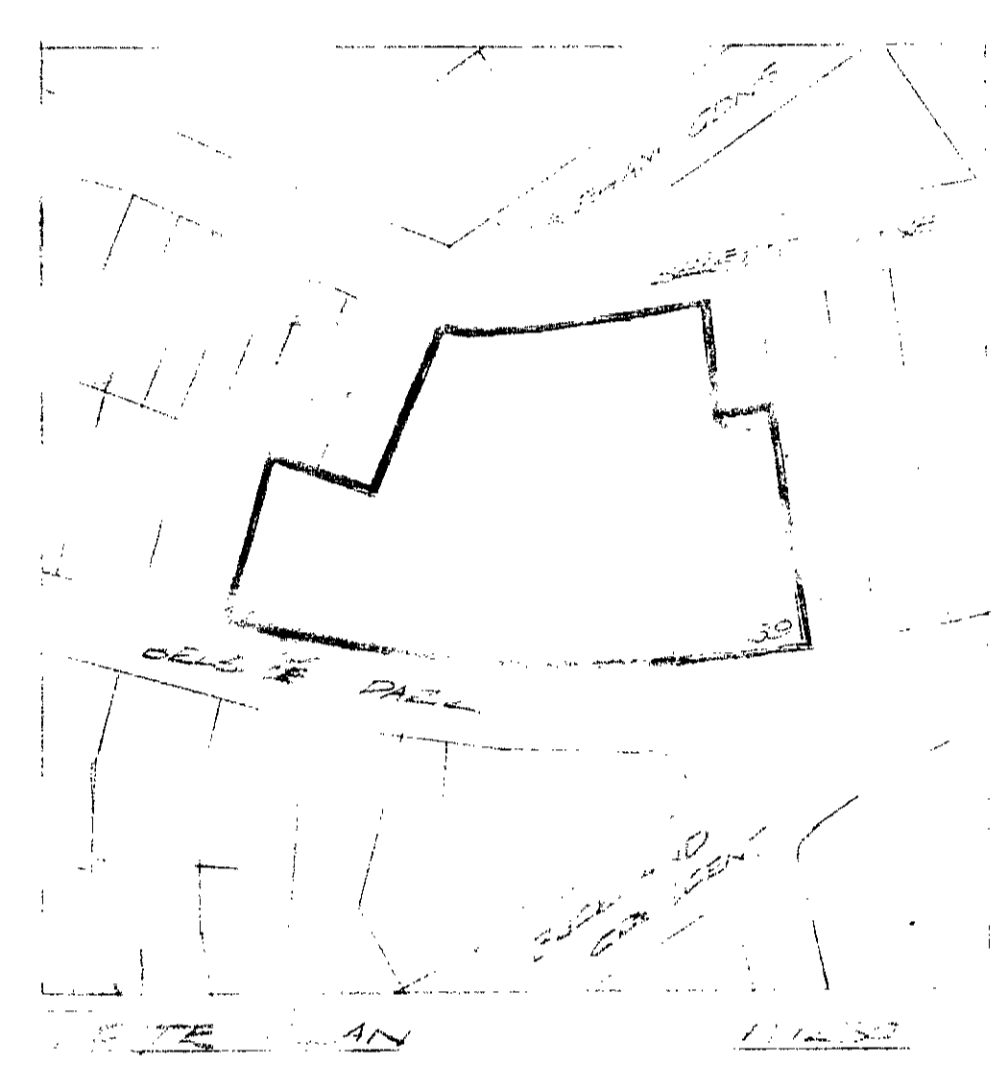

HOTEL CAR PARK 30 CARS
10/7/44 Edlley

2nd Car PARK of Requirement
(10-Cars)
Edlley 10/7/44

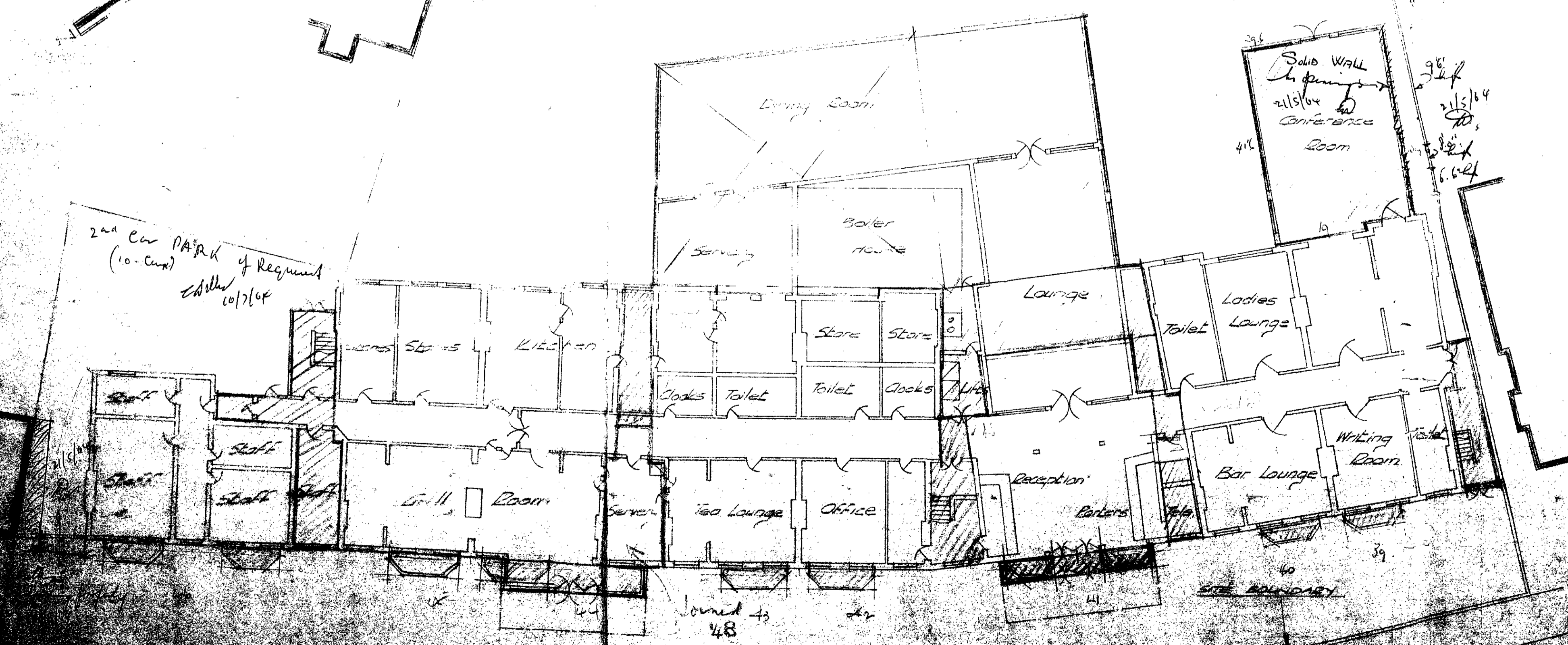

PARK HAMPSTEAD