

73 CAMDEN MEWS

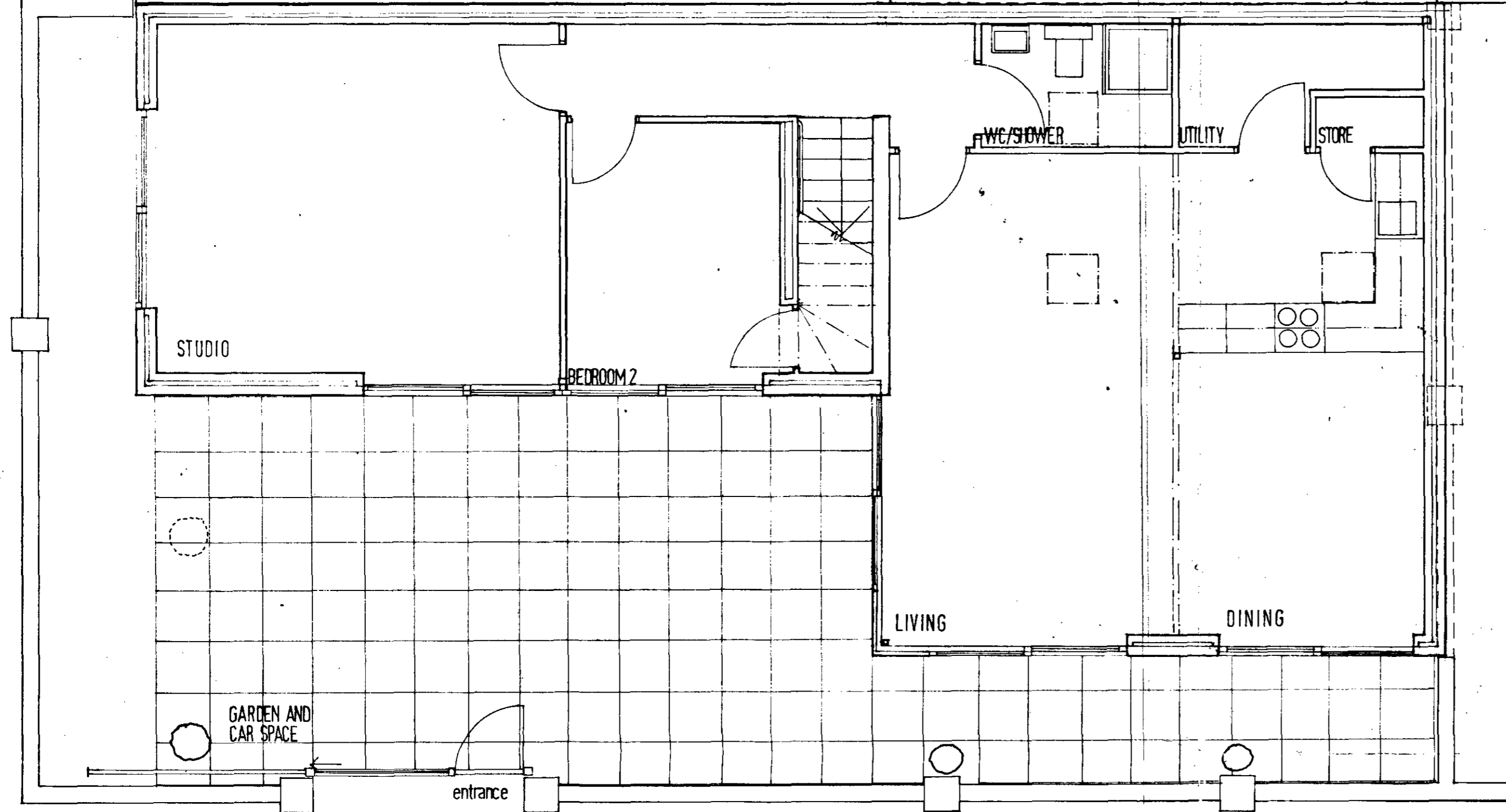

GROUND FLOOR PLAN

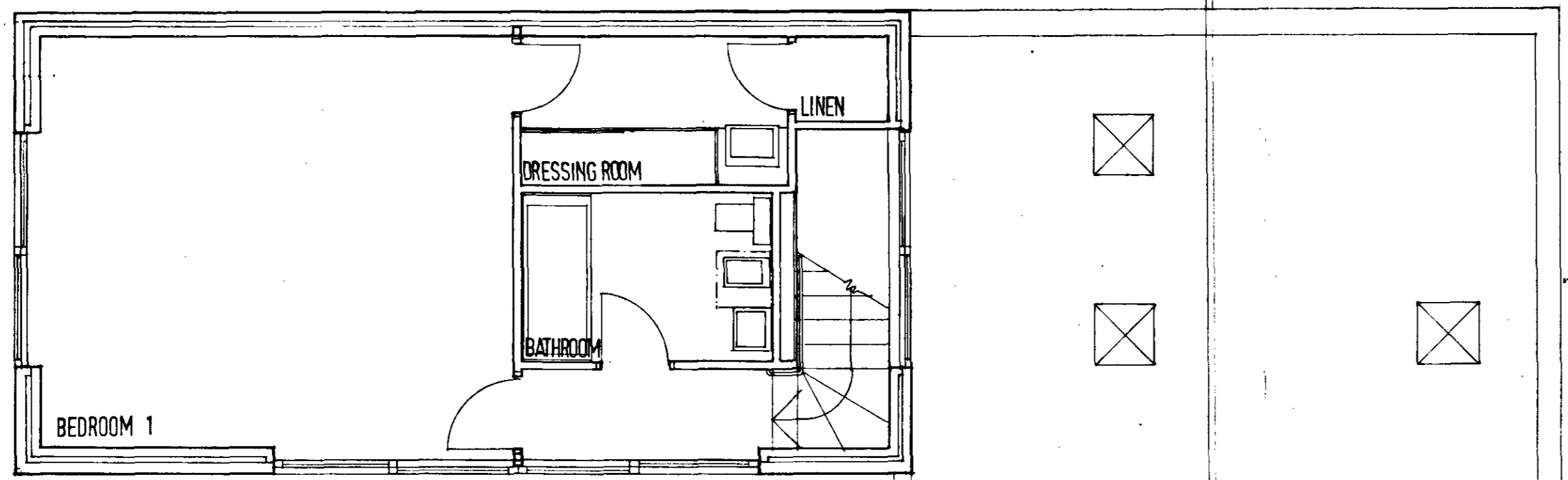

FIRST FLOOR PLAN

75/913/18/F/27545

Rev. C. 29/IV78 Brickwork panels substituted

Revisions	
Tom Jestico Architect	
55 Great Street London WC2H 9AJ tel. 01-906 104	
All dimensions to be checked on site Do not scale this drawing	
Job	75 CAMDEN MEWS, NW1
Client	Andrew Smyth esq.
Title	PLANS
Scale	1:50
Date	JUNE 78
Drawing number	CM 002C

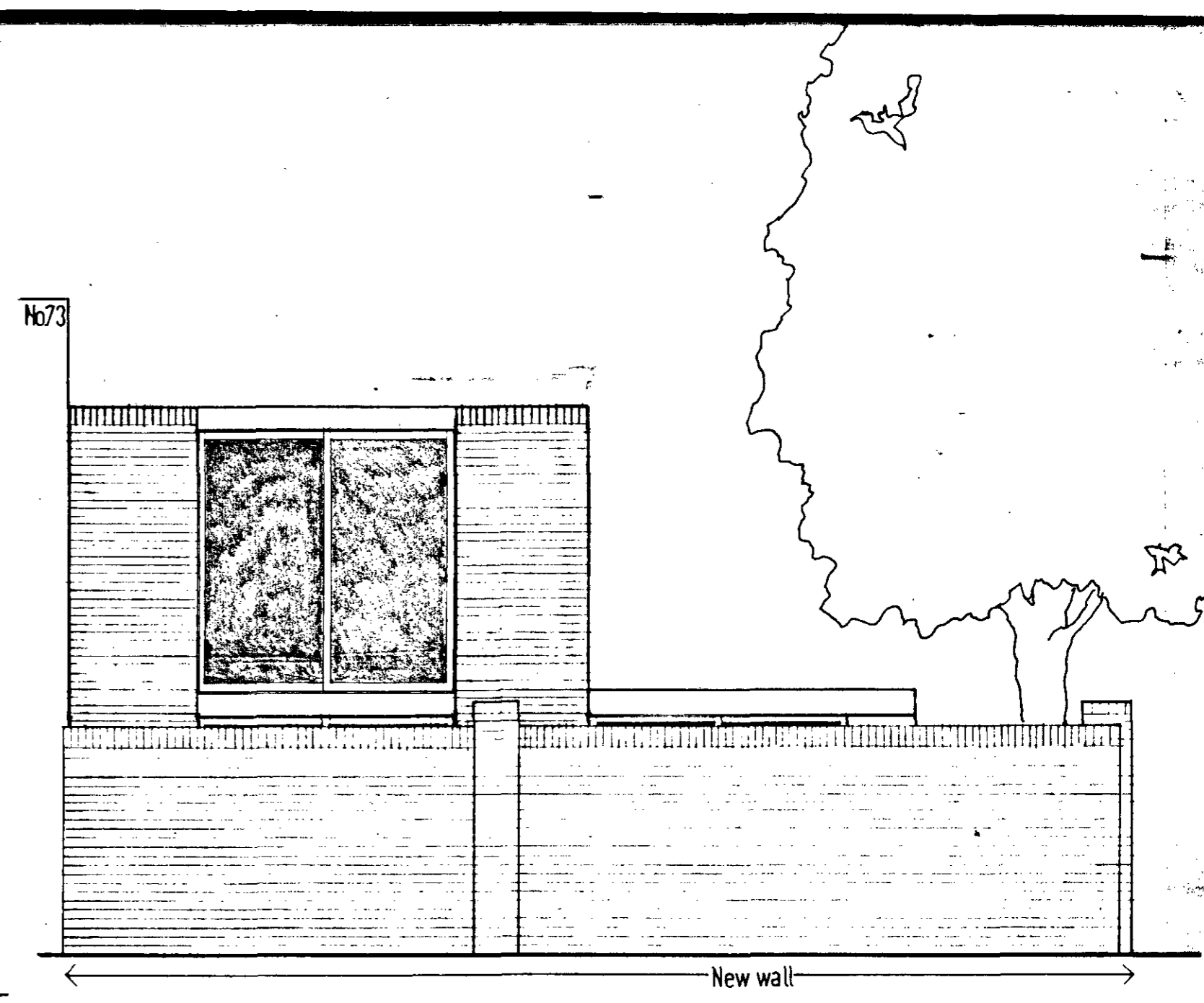
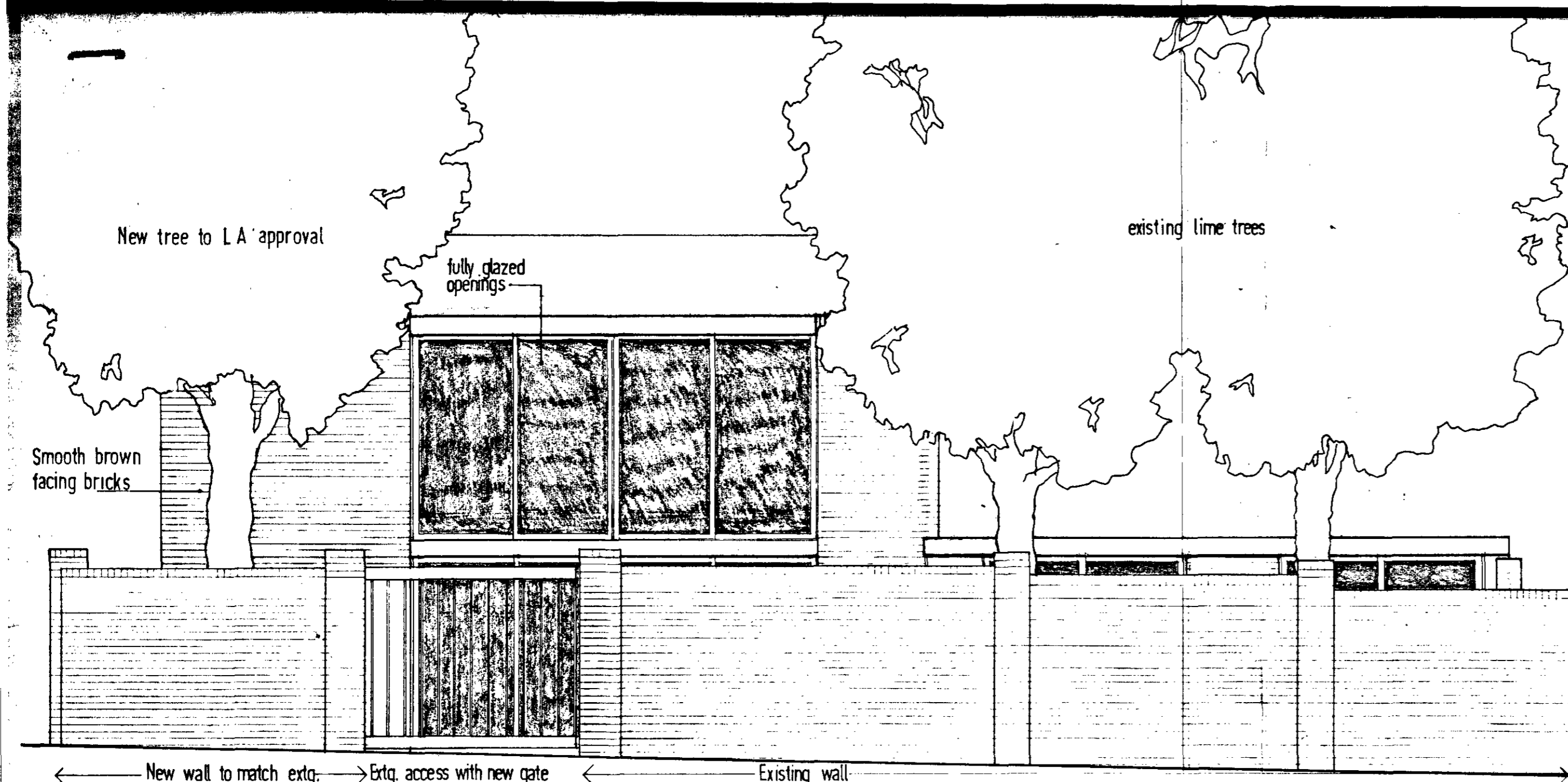

NORTH EAST ELEVATION

SOUTH EAST ELEVATION

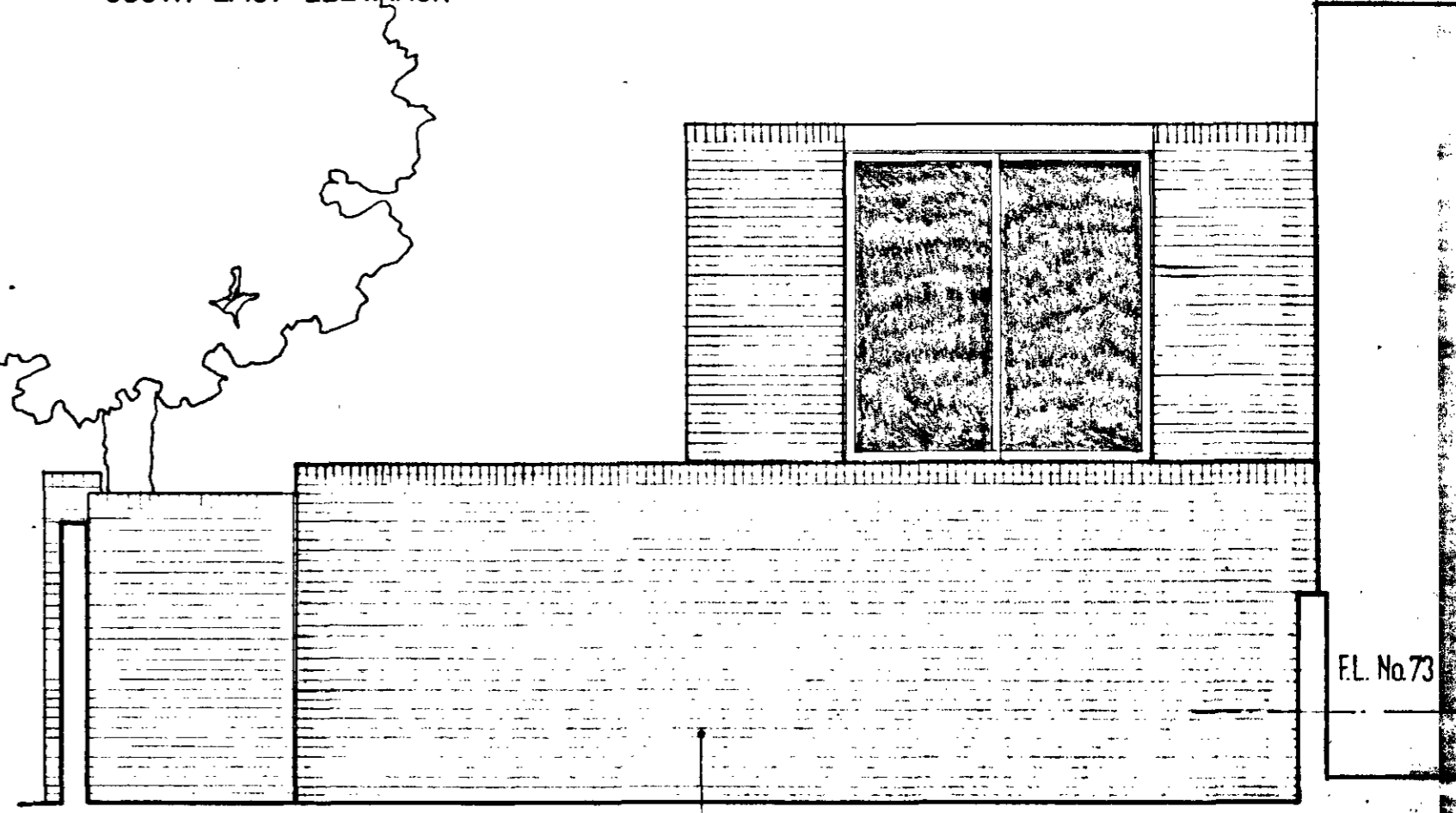
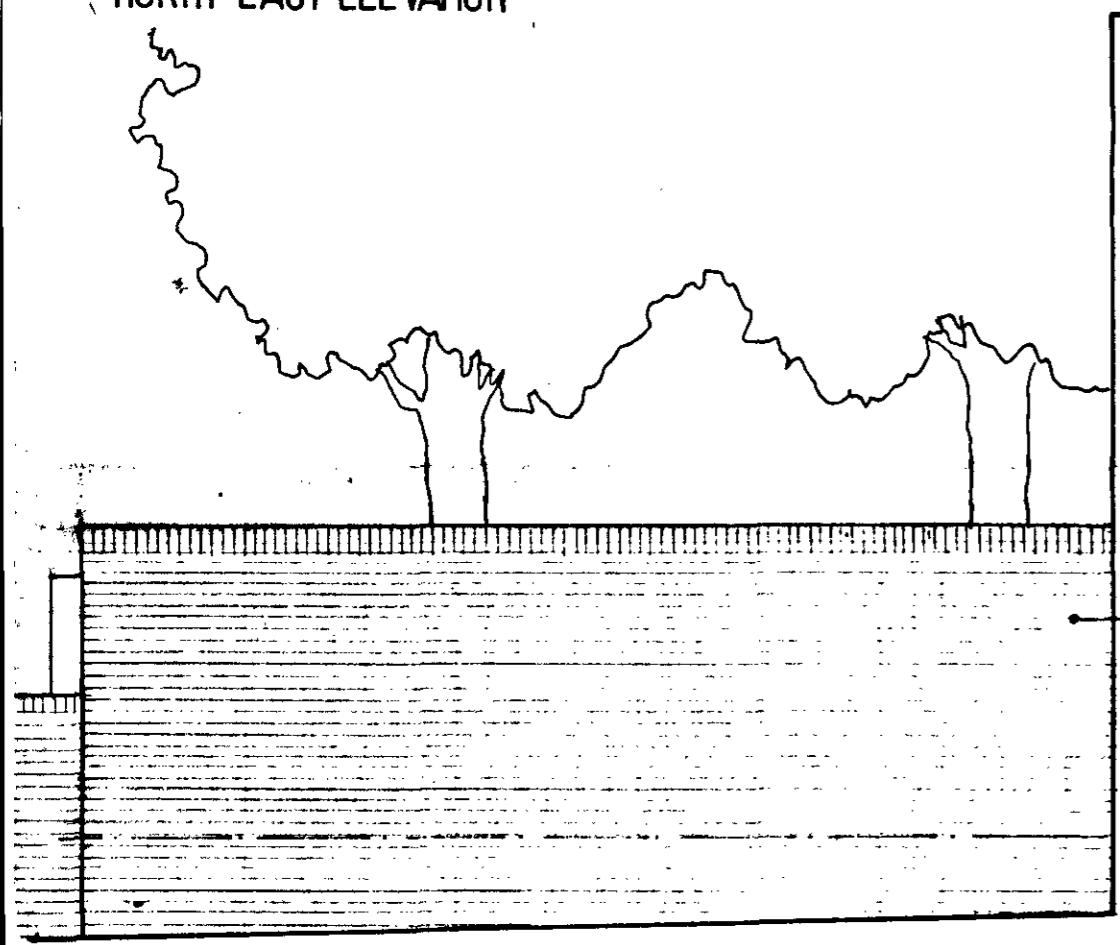

SOUTH WEST ELEVATION

NORTH WEST ELEVATION

Smooth brown facing bricks with dark grey pointing. Bricks by Ravenhead Brick Co. Ltd

Rev. C 22/1/18 Brickwork points excavated.

75/18/F/27545.

Revisions	
Tom Jestico Architect 53 Endell Street London WC2H 9AJ tel. 01-856 1104.	
All dimensions to be checked on site Do not scale this drawing	
Job	75 CAMDEN MEWS, NW
Client	Andrew Smyth esq
Title	ELEVATIONS
Scale	1:50
Date	JUNE 78
Drawing number	CM 004C