

Elevations after conversion 1:50 2 Willes road NW5

S Bone ARIBA 32 Parliament hill NW3

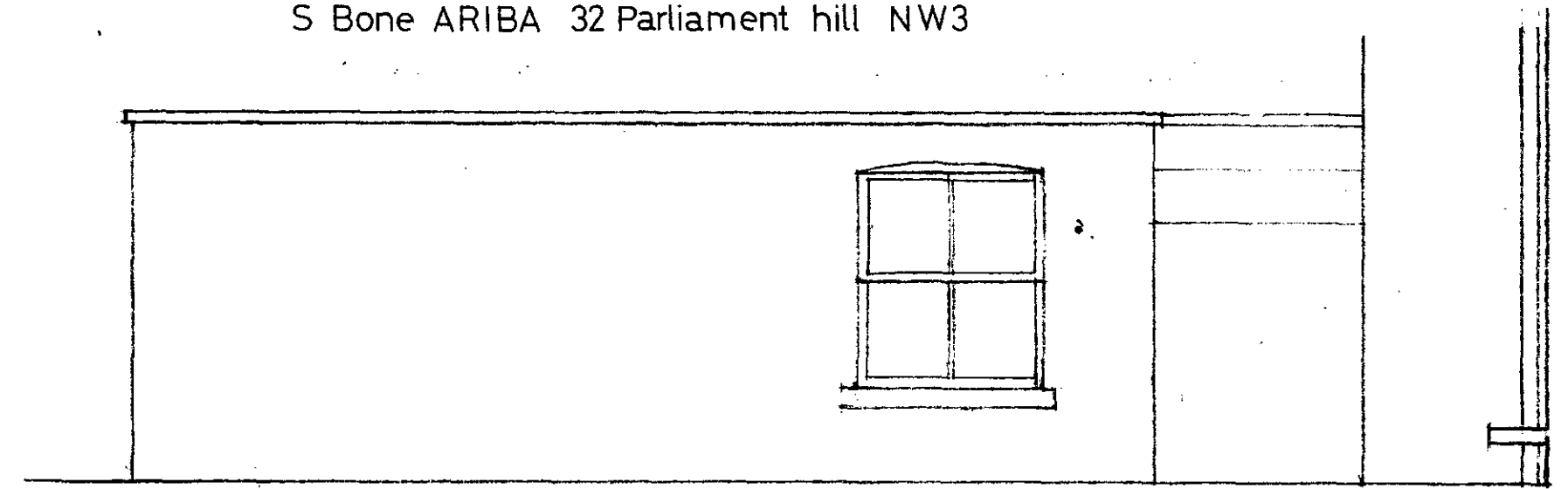

North East elevation of extension

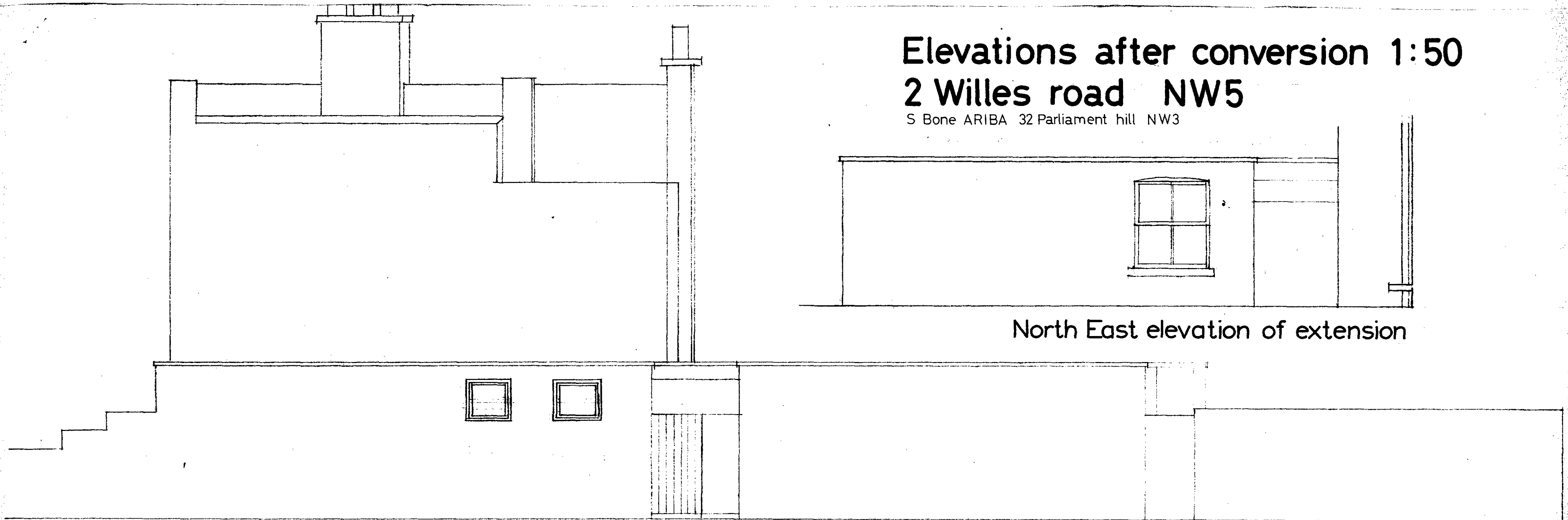

elevation to Angler's lane



elevation to Willes road



elevation to back garden

drwg 7
G11 11 11/19

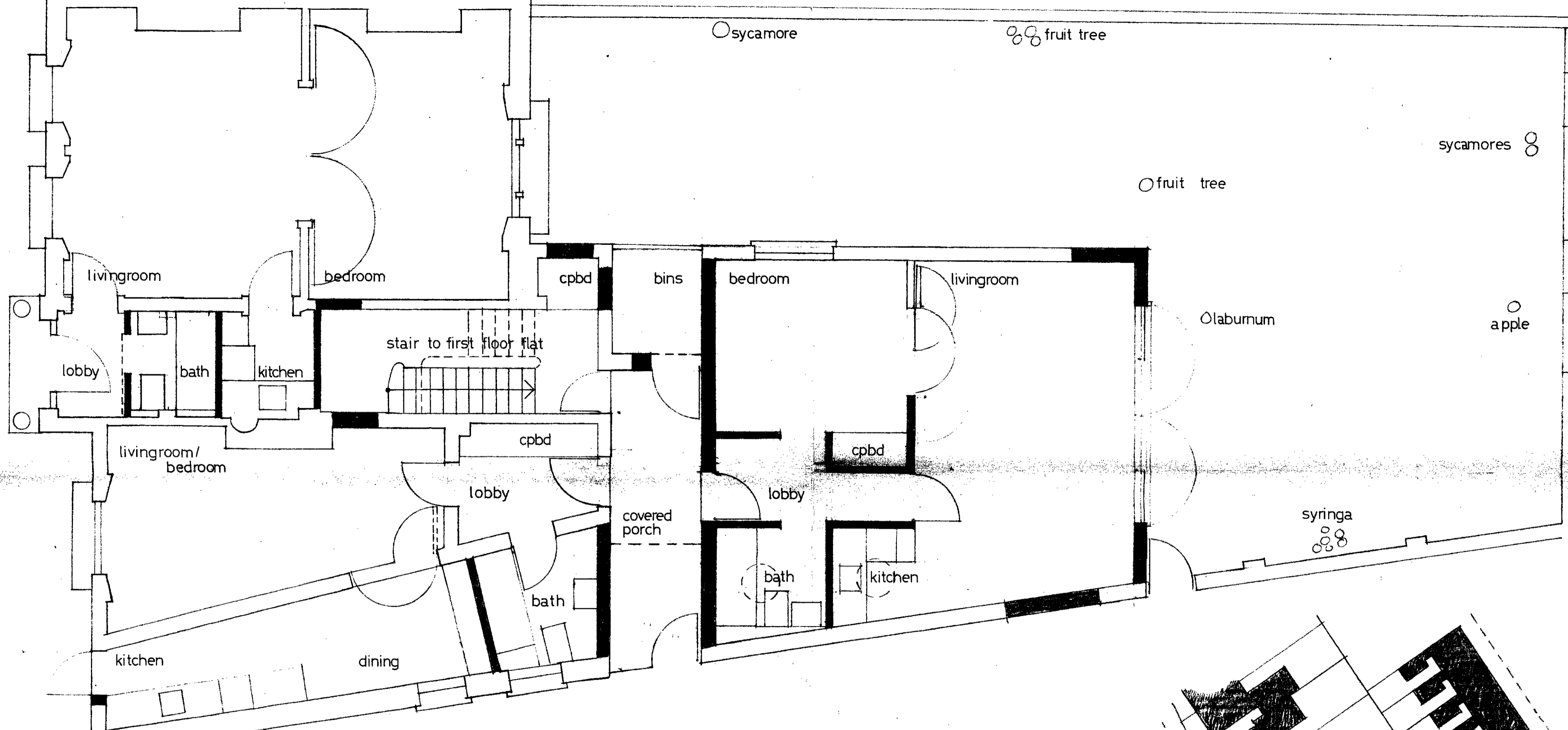

new walls are shown black

Ground floor after conversion 1:50
2 Willes road NW5

S Bone RIBA 32 Parliament Hill NW3

Handwritten notes and signatures: G.H., J.F., 11, 14, 19, 16/92

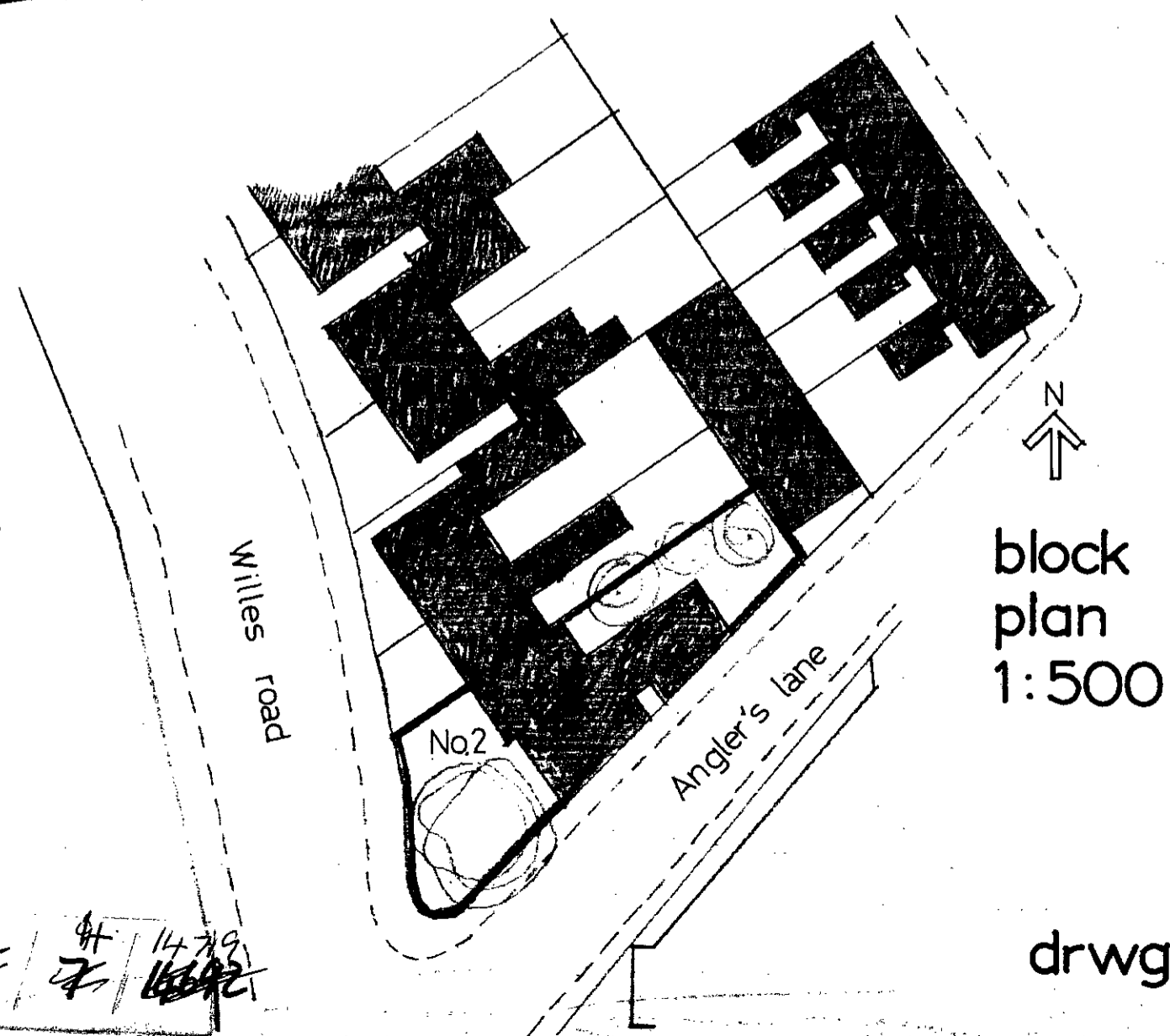

block plan
1:500

drwg 6

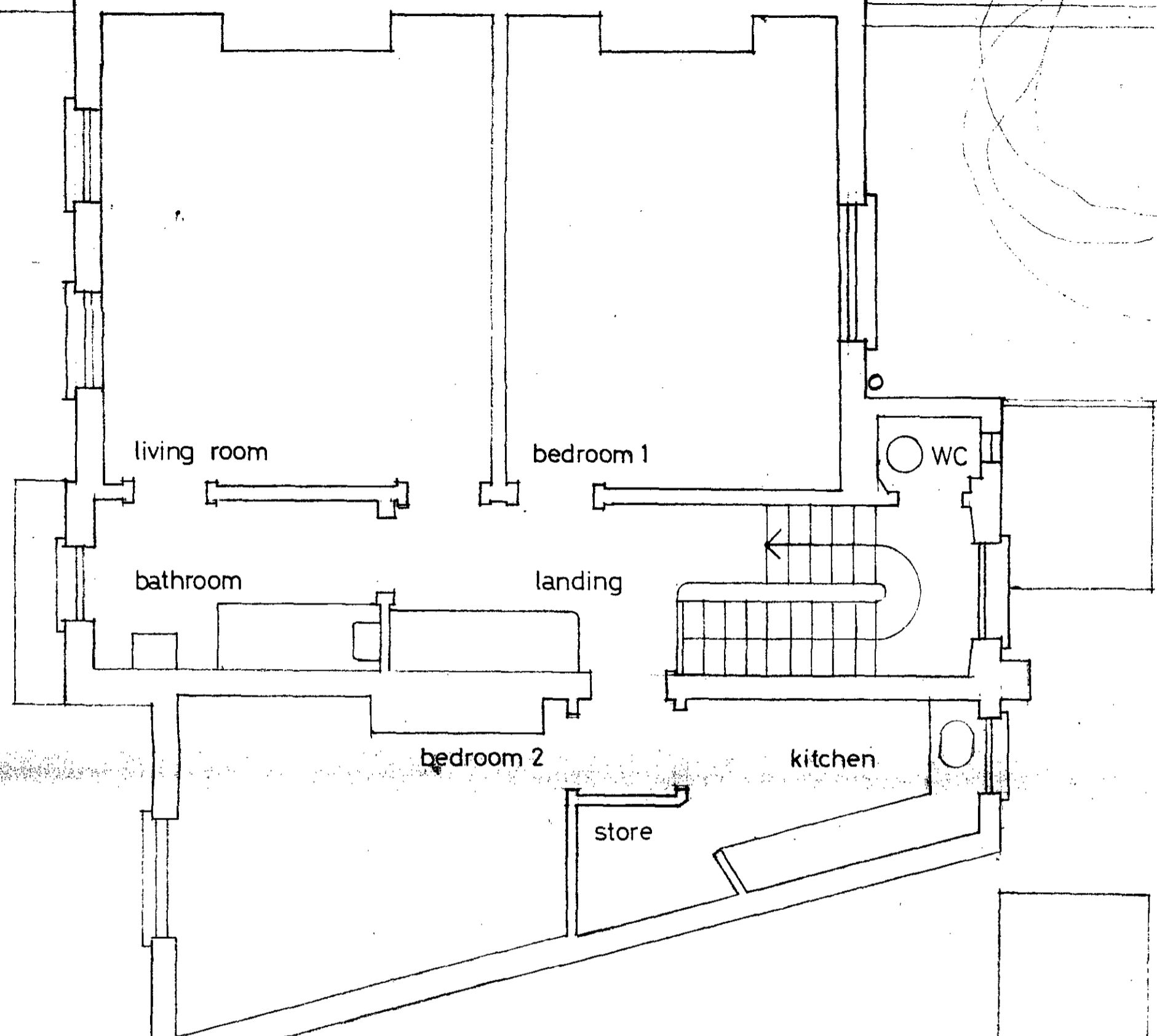

1st floor flat to remain as existing

1st. floor 1:50

2 Willes road, NW5

S F Bone RIBA 32 Parliament Hill NW3

Handwritten notes and signatures: TP/ [signature] 11/4/14719

drwg 4a

Existing elevations 1:50
2 Willes road, NW5
S Bone RIBA 32 Parliament hill NW3

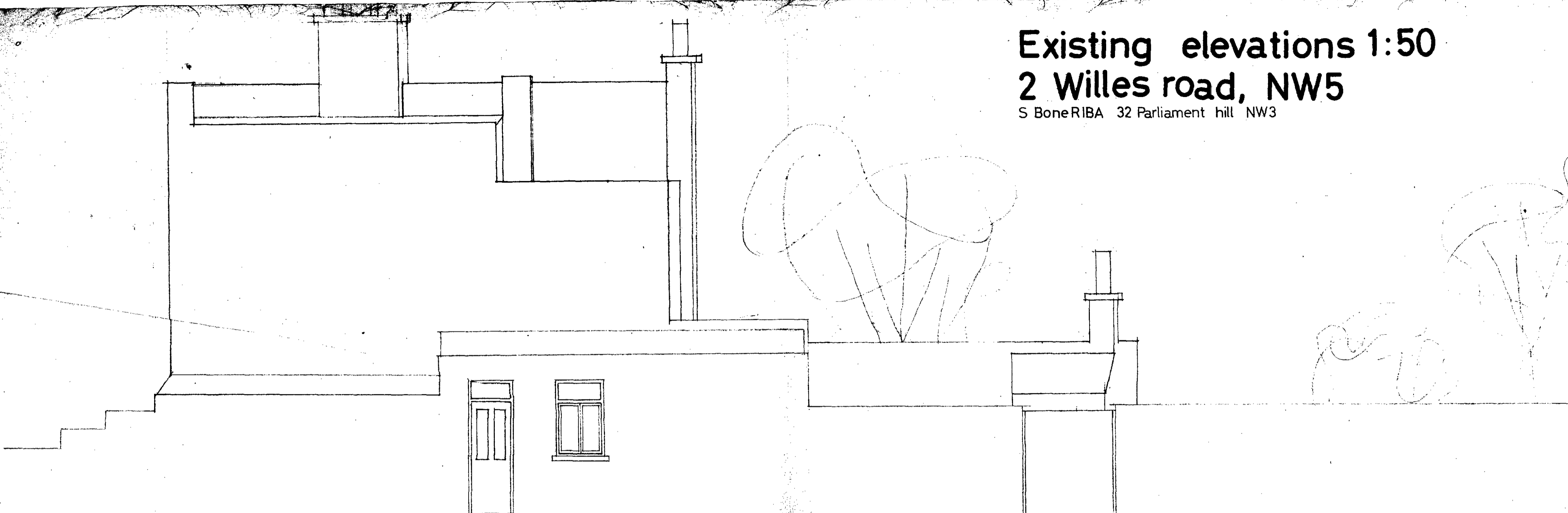

elevation to Angler's lane

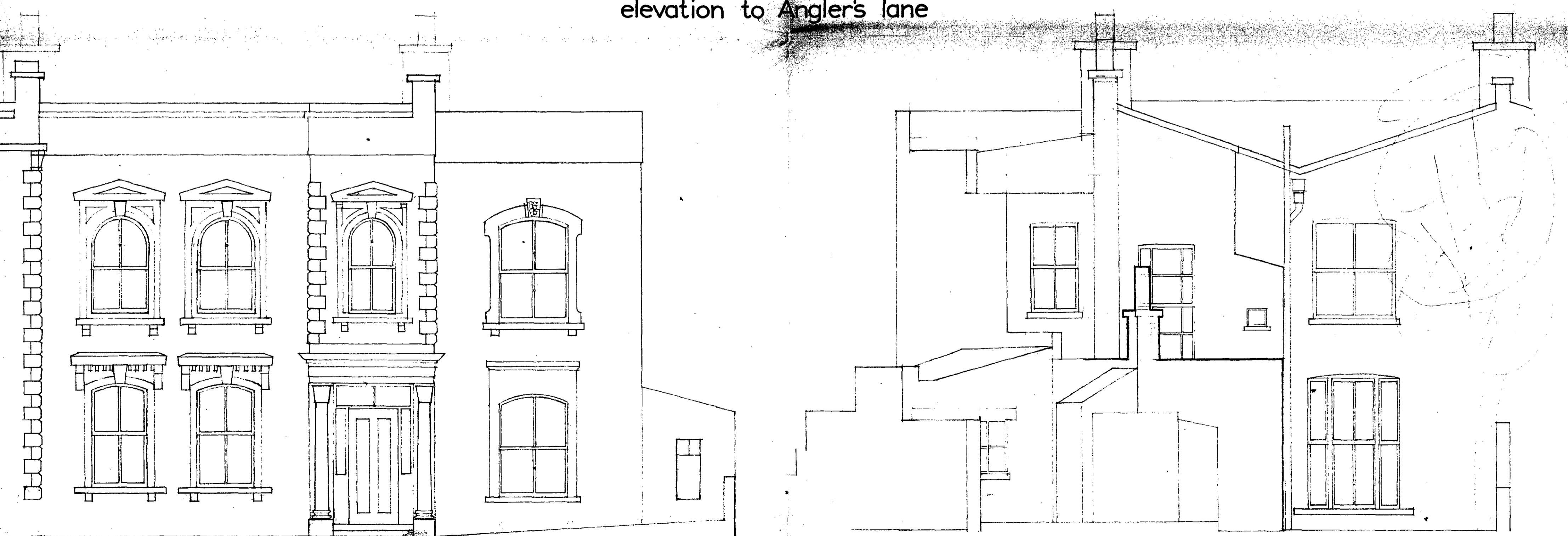

elevation to Willes road

elevation to back garden

GTP/24/2/14719 drwg 2
G11/11/14719

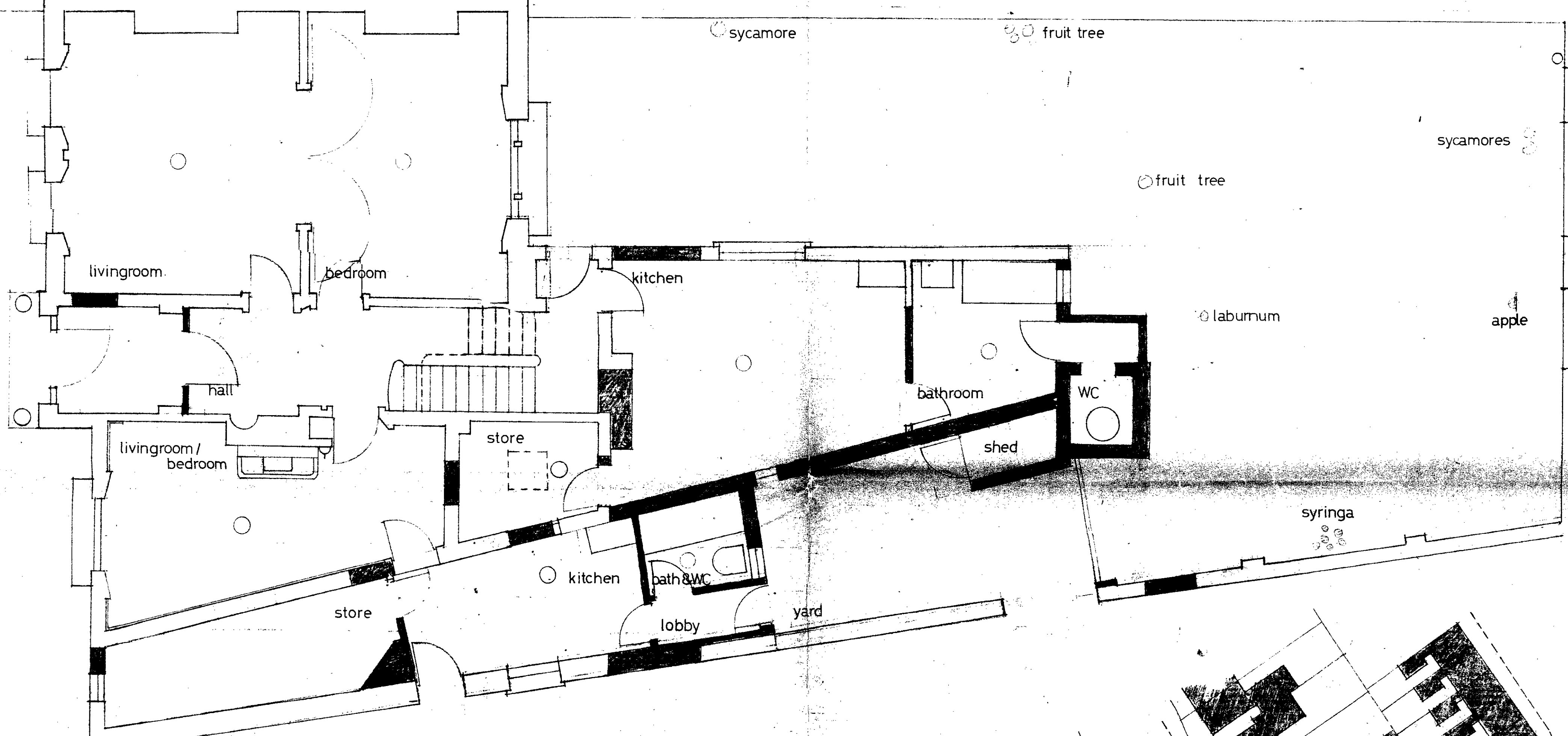

walls to be removed are shown black

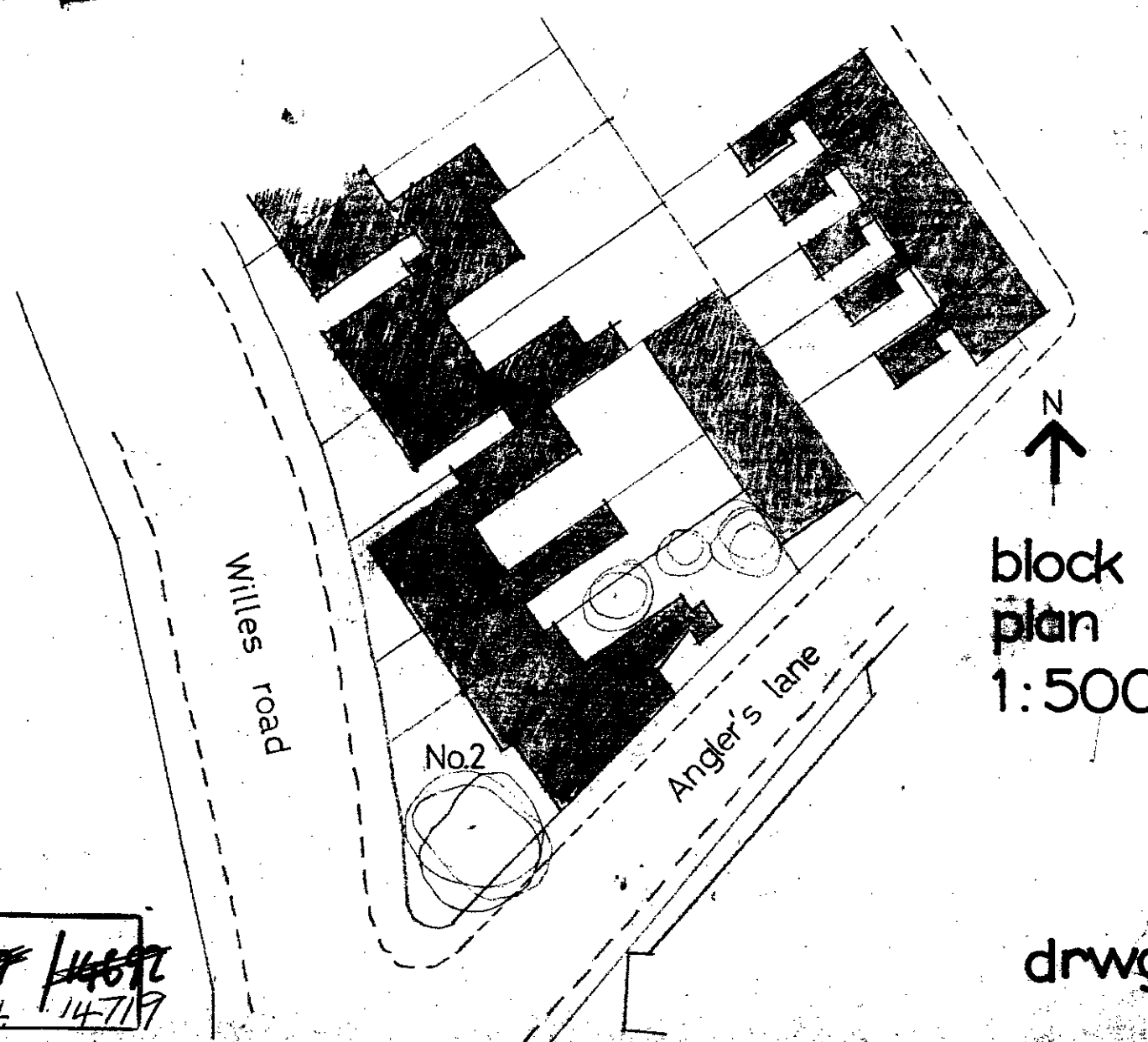

block plan
1:500

Ground floor before conversion 1:50
2 Willes road NW5

S Bone RIBA 32 Parliament Hill NW3

CTP/ *[Handwritten initials]* / *[Handwritten initials]* / *[Handwritten initials]* / *[Handwritten initials]*
 6/11/4 14-7/17

drwg 1a