

CAL 13  
REV. 3

PROPOSED EXTENSION TO 21, ALMA STREET, LONDON, N.W.5. FOR  
CHARLES HOWARD LOXTON ESQ. OF 21, ALMA STREET, LONDON, N.W.5.

PLAN, SECTION, ELEVATION  
SCALE: 1/8" = 1'-0"

\* N.B. HOUSE FOR SINGLE FAMILY  
OCCUPATION ONLY

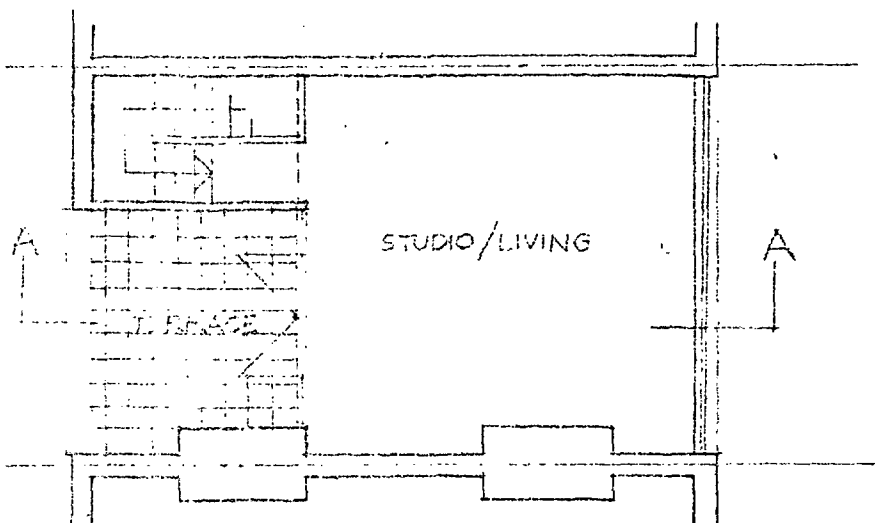

PLAN - LEVEL 3  
SCALE: 1/8" = 1'-0"

- EXISTING ROOF AND CEILING TO BE REMOVED, AND NEW STUDIO ROOM, ACCESS STAIR AND OUTDOOR TERRACE TO BE PROVIDED. ALL EXTERNAL WOODWORK TO BE PAINTED WHITE, BALCONY UPSTAND BRICKWORK TO MATCH EXISTING.

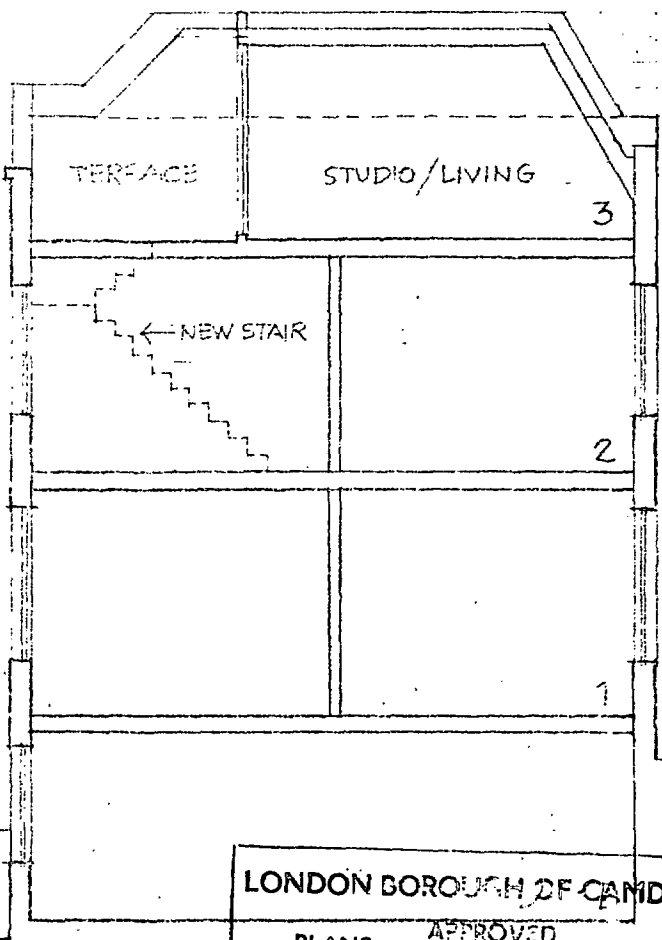

SECTION A-A

NEW MANSARD ROOF TO PROPOSED  
STUDIO/LIVING ROOM.  
SLATES ON S/W RAFTERS.  
PARTY WALL

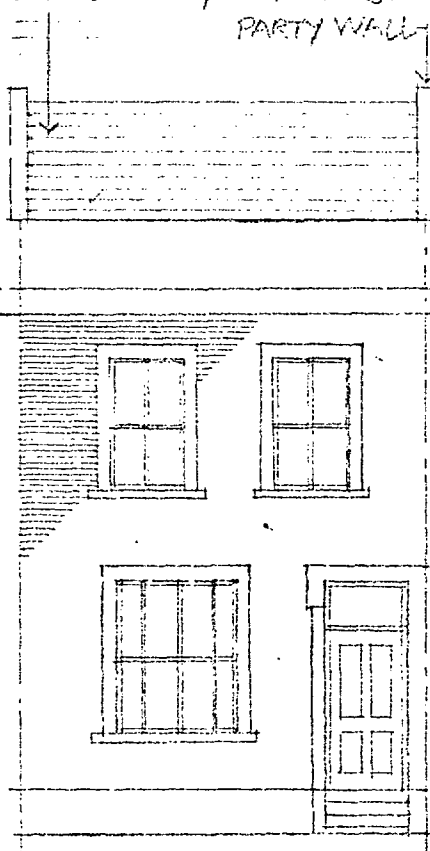

STREET ELEVATION

LONDON BOROUGH OF CAMDEN  
 PLANS APPROVED  
~~DISAPPROVED~~  
 7 OCT 1970  
 ON BEHALF OF THE COUNCIL

GTP/G11/11/2 k

21, ALMA STREET, LONDON, N.W. 5.

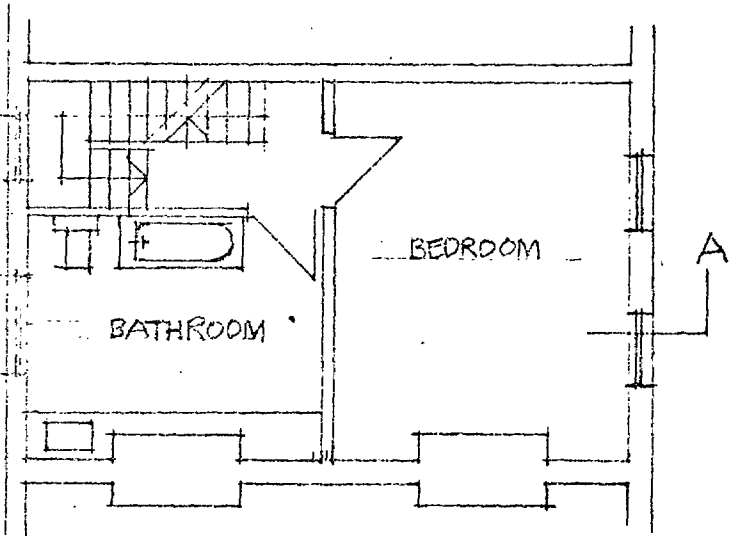

PLAN - LEVEL 2  
SCALE: 1/8" = 1'-0"

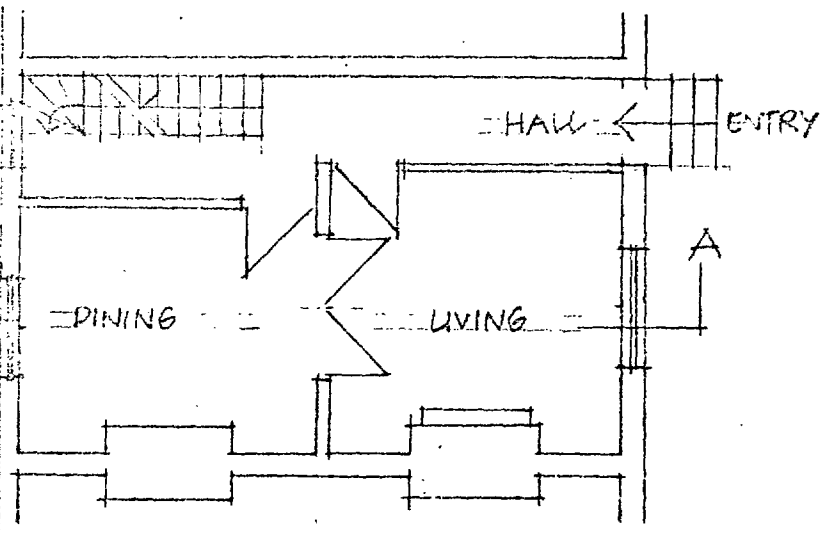

PLAN - LEVEL 1

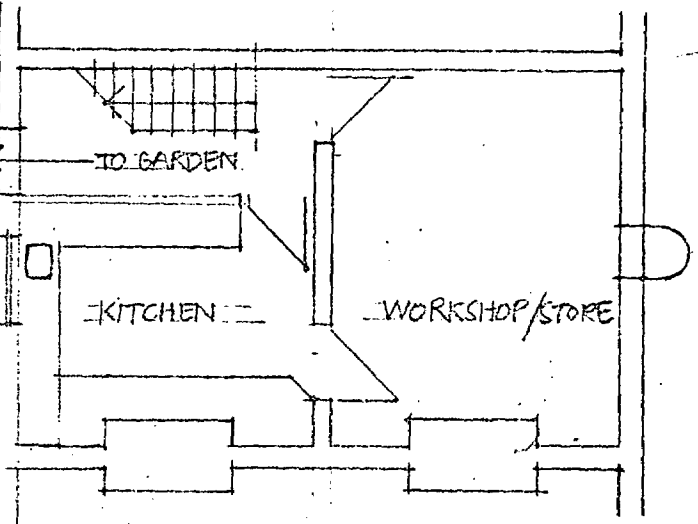

PLAN - LEVEL B

LONDON BOROUGH OF CAMDEN  
PLANS APPROVED  
~~RECEIVED~~  
ON BEHALF OF THE COUNCIL

GTP/G11/11/2 1/2