

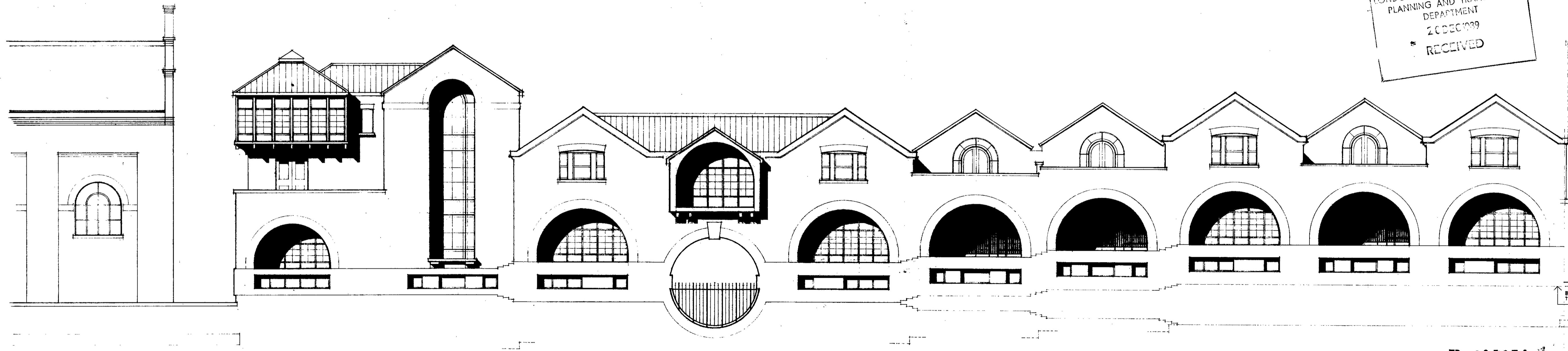

← UNIT 1 \* 2 \* 3 \* 4 \* 5 \* UNIT 6 \* 7 →  
**NORTH ELEVATION**

**MATERIALS**  
 ROOFS : BLUE-BLACK NATURAL SLATES  
 WALLS : YELLOW-BUFF COLOUR STOCK FACING BRICKS  
 NATURAL STONE FACING OR RENDER TO GROUND  
 FLOOR NORTH ELEVATION TO UNITS 1, 5 & 6  
 BRICK CORBELLING TO SOUTH ELEVATION  
 COLOUR MATCHED TO TIE IN WITH EXISTING  
 GENERALLY PURPOSE MADE TIMBER SECTION  
 WINDOWS : DOUBLE GLAZED TO SOUTH ELEVATION  
 METAL RAILINGS TO SOUTH ELEVATION FIRST  
 FLOOR BALCONIES - NOTE 1 RAILINGS TO SOUTH  
 ELEVATION FIRST FLOOR WINDOWS NOT DRAWN

LONDON BOROUGH OF CAMDEN  
 PLANNING AND TRANSPORT  
 DEPARTMENT  
 20 DEC 1989  
 RECEIVED



← UNIT 7 \* 6 \* 5 \* 4 \* 3 \* 2 \* 1 →  
**SOUTH ELEVATION**

TP9 005074



**BRIAN EDWARDS  
 ARCHITECTONICS**  
 15 Pembroke Mews, London W8 6ER Telephone 01-937 3063

project			
10 CANFIELD PLACE NW6 PROPOSED B1 STUDIOS			
drawing			
PROPOSED ELEVATIONS			
scale	date	drawing number	rev
1 : 96	DEC 89	112 / 04	

RAILWAY LINES

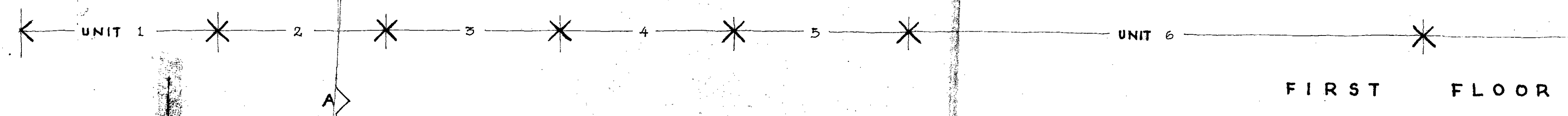
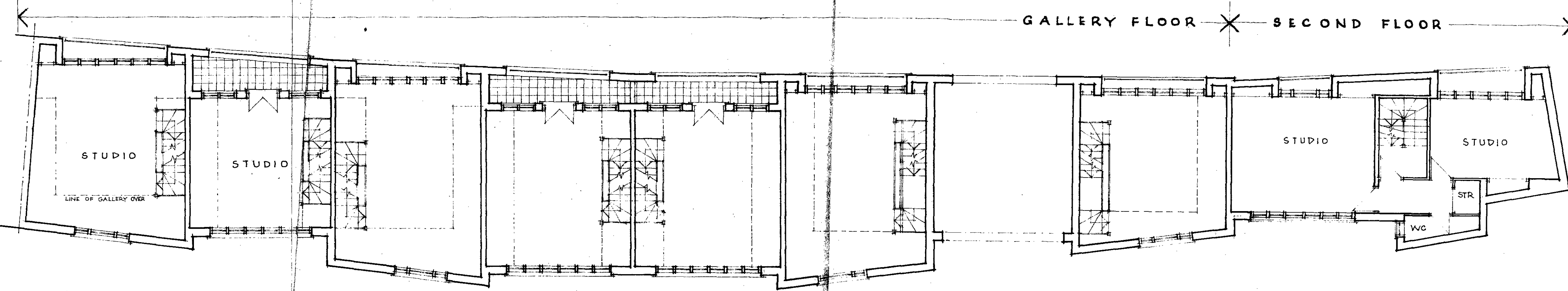
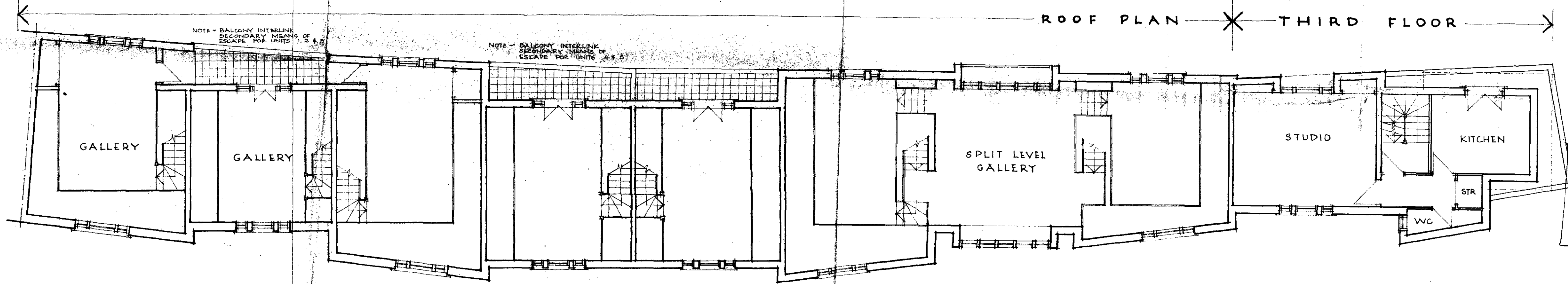
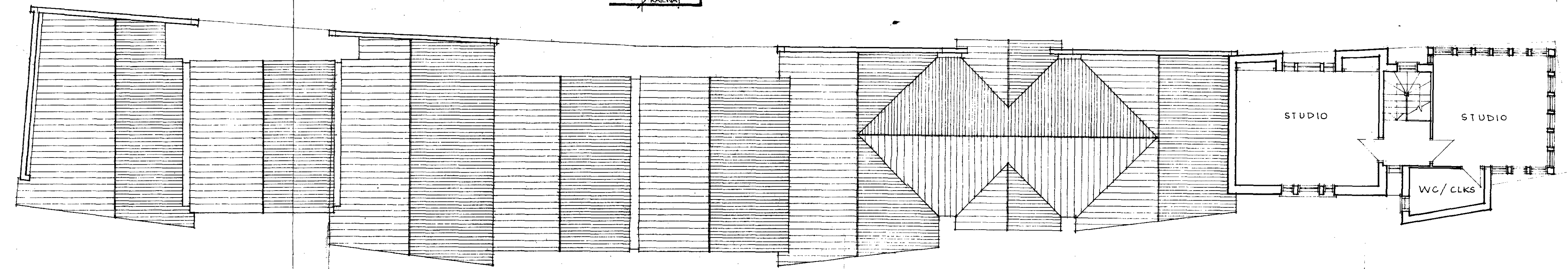
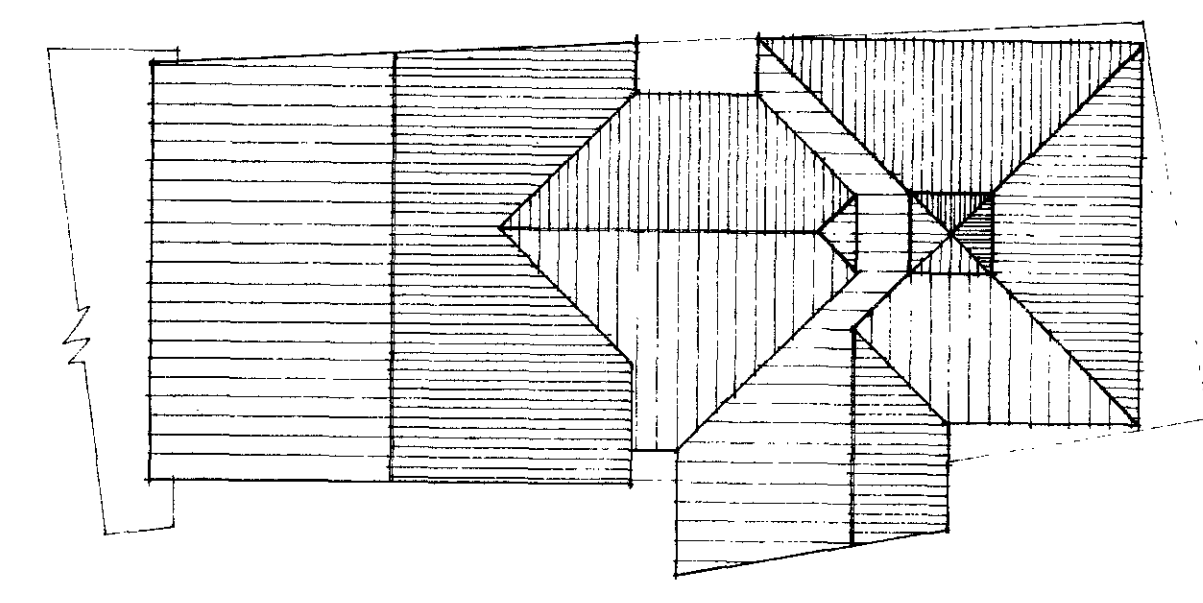
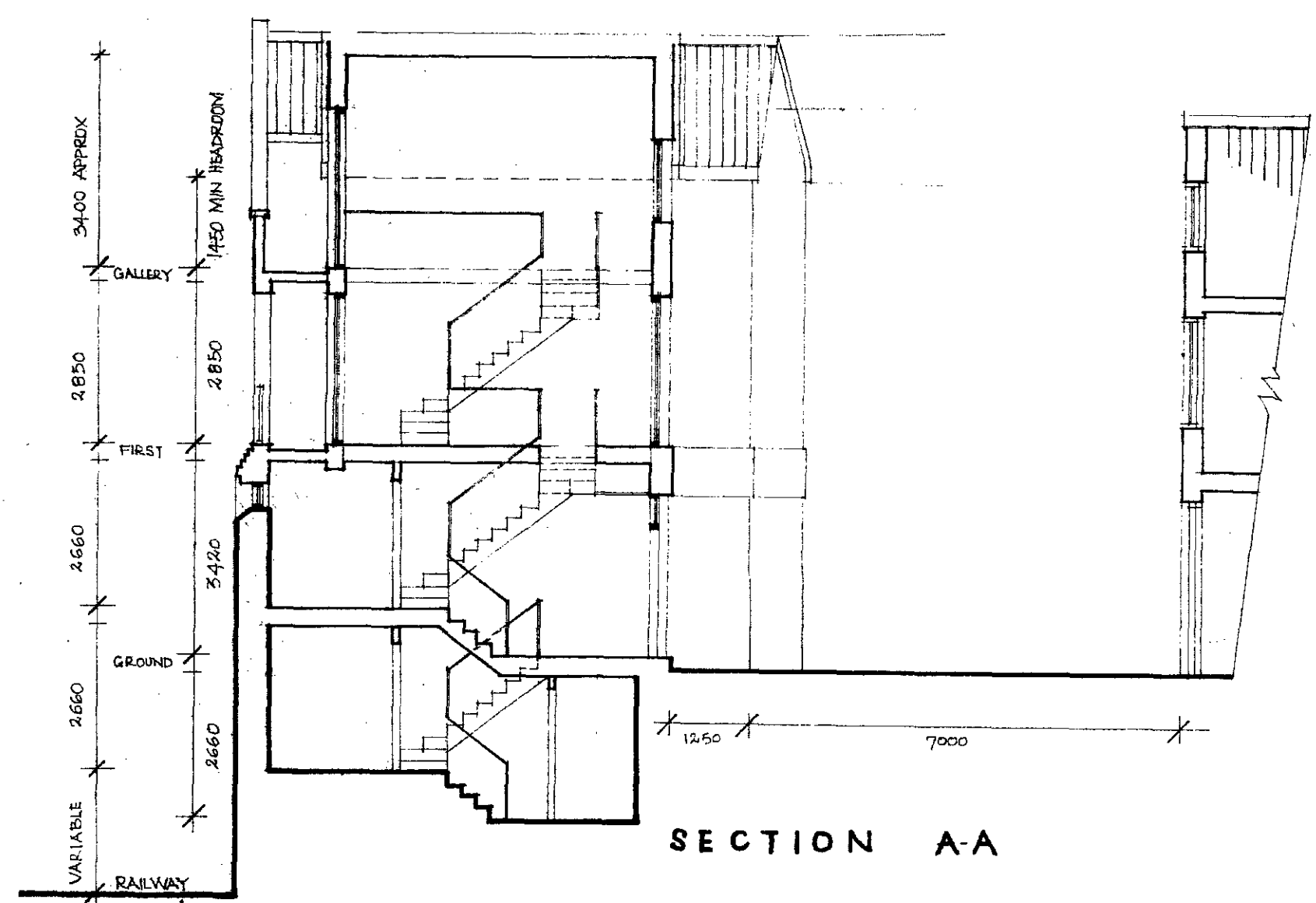
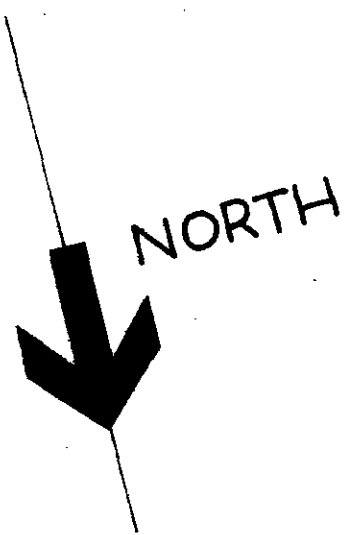

LONDON BOROUGH OF CAMDEN  
 PLANNING AND TRANSPORT  
 DEPARTMENT  
 20 DEC 1989  
 RECEIVED

CASE  
 TP 9 005 003



BRIAN EDWARDS  
 ARCHITECTONICS  
 15 Pembroke Mews, London W8 6ER Telephone 01-937 3063

LONDON BOROUGH OF CAMDEN  
 TOWN AND COUNTRY PLANNING ACTS 1974  
 17 OCT 1990  
 PLANS APPROVED  
 ON BEHALF OF THE COUNCIL

project			
10 CANFIELD PLACE NW6 PROPOSED B1 STUDIOS			
drawing			
PROPOSED PLANS Upper Floors & Section			
scale	date	drawing number	rev
1:96	DEC 89	112 / 03	

GROUND FLOOR



A

BRITISH RAIL WESTERN DISTRICT

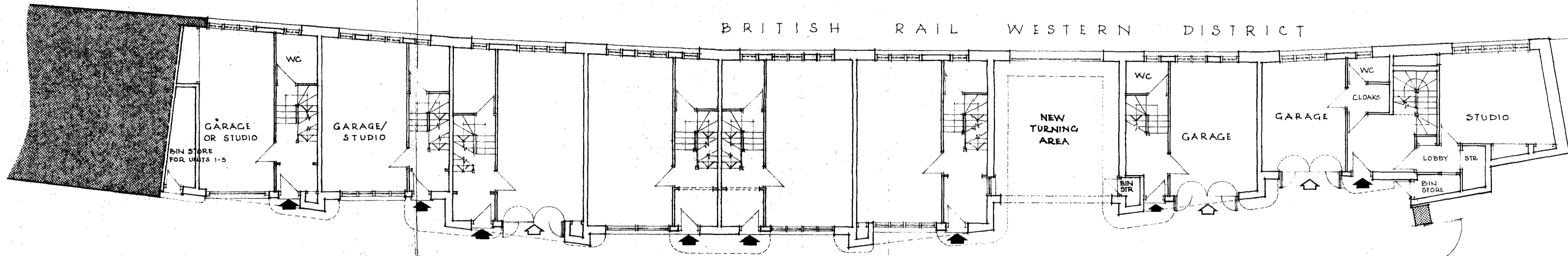

CANFIELD PLACE

LEB DEPOT

LONDON BOROUGH OF CAMDEN  
PLANNING AND TRANSPORT  
DEPARTMENT  
20 DEC 1990  
RECEIVED

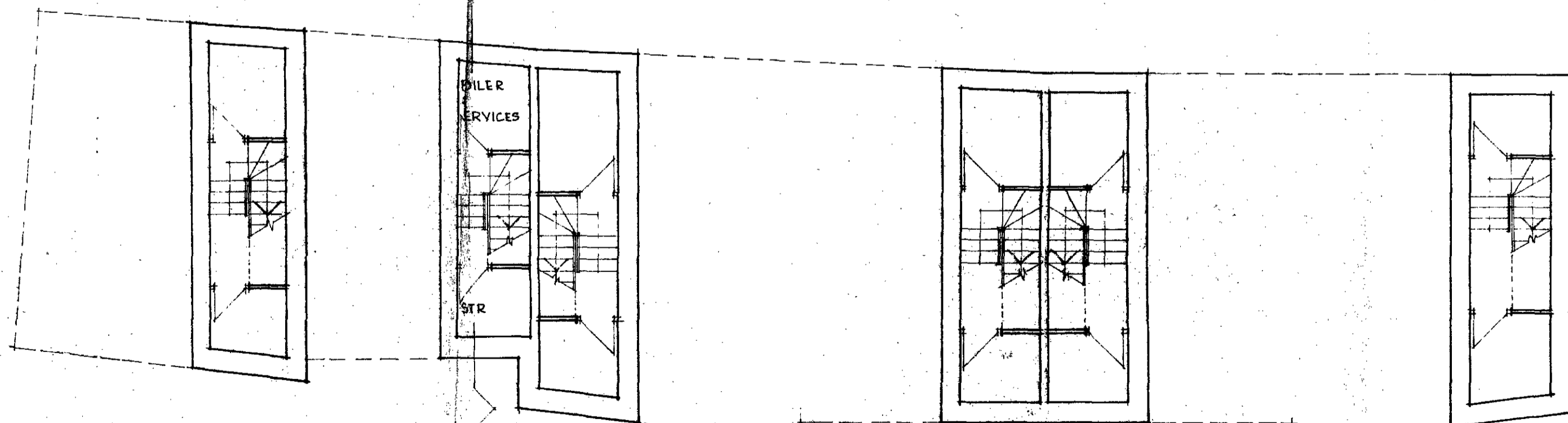

CELLAR PLAN UNITS 1-6

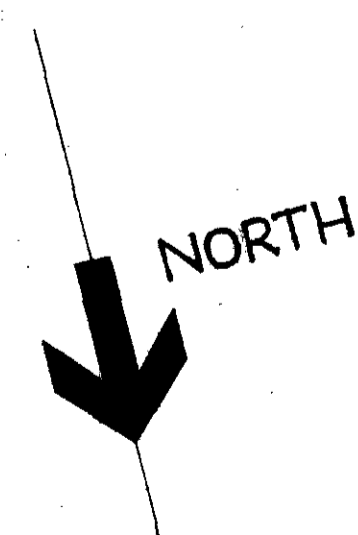

LONDON BOROUGH OF CAMDEN  
TOWN AND COUNTRY PLANNING ACTS  
17 OCT 1990  
PLANS APPROVED  
ON BEHALF OF THE COUNCIL

TP9 005 074



BRIAN EDWARDS  
ARCHITECTONICS  
15 Pembroke Mews, London W8 6ER Telephone 01-937 3063

project			
10 CANFIELD PLACE NW6 PROPOSED B1 STUDIOS			
drawing			
PROPOSED PLANS Ground Floor			
scale	date	drawing number	rev
1:96	DEC 89	112/02	

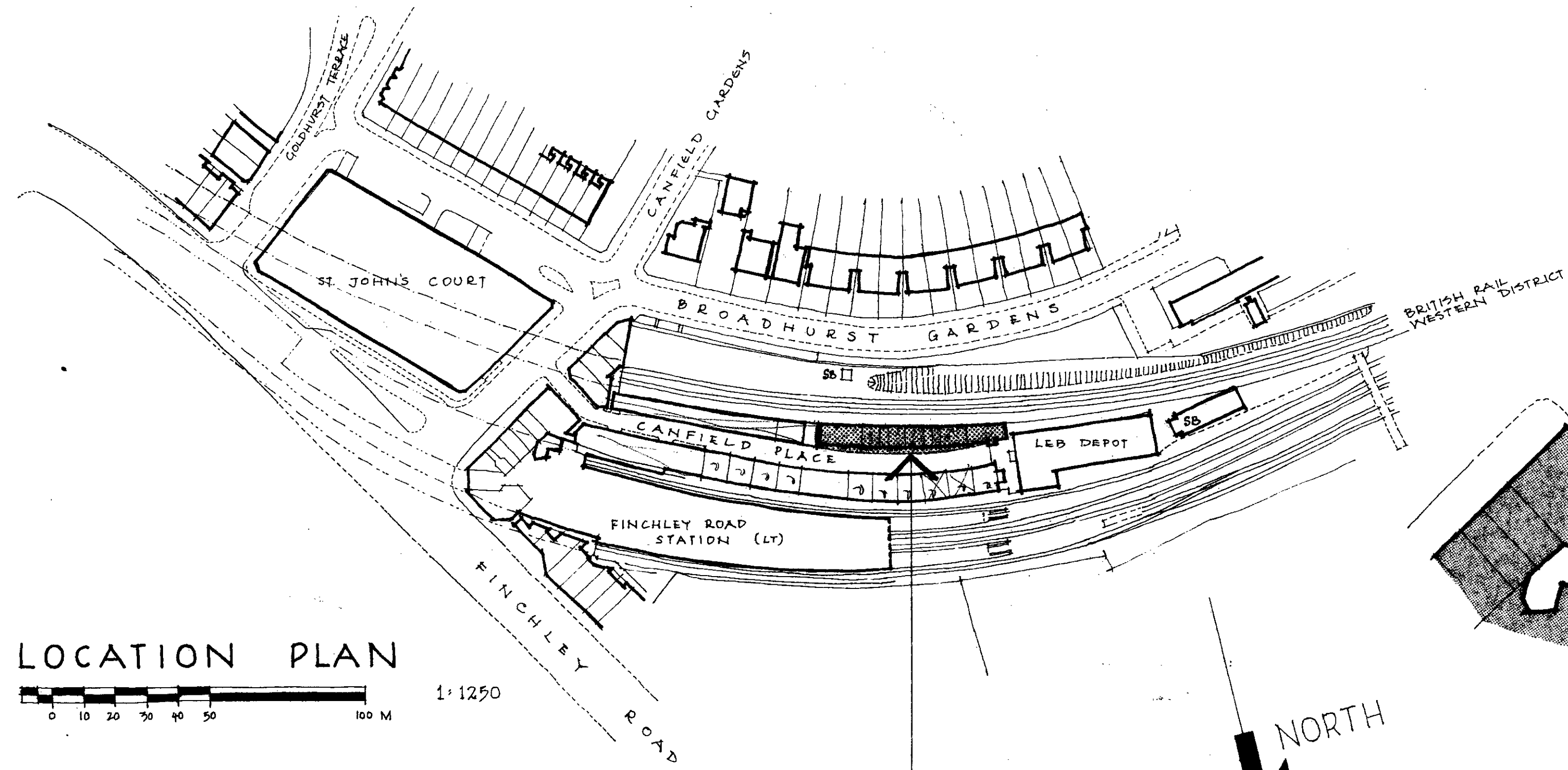

LOCATION PLAN  
1:1250

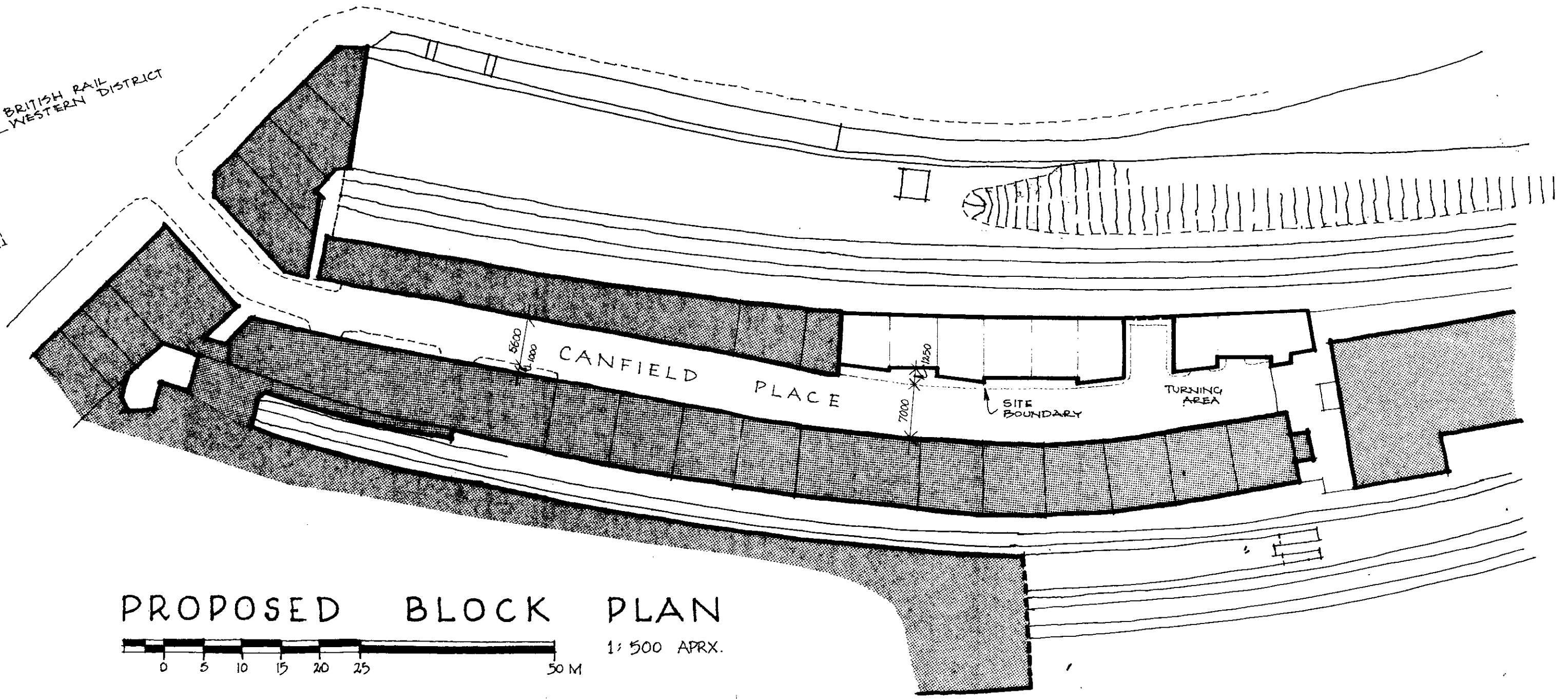

PROPOSED BLOCK PLAN  
1:500 APRX.

NET SITE AREA  
440 SQ.M.

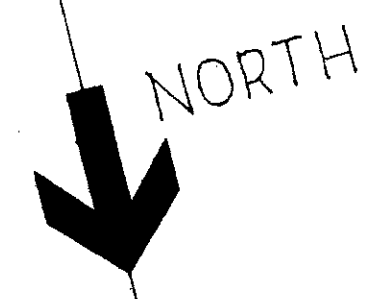

◊ BRITISH RAIL WESTERN DISTRICT ◊

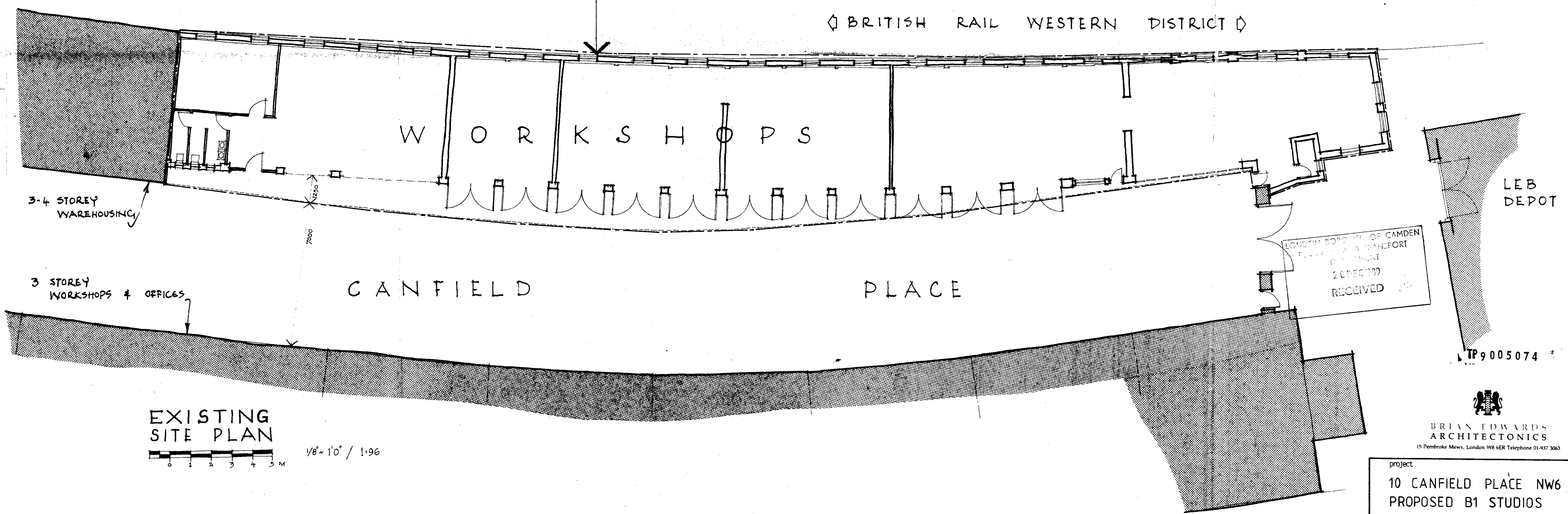

EXISTING SITE PLAN  
1/8" = 1'0" / 1:96

BRIAN EDWARDS  
ARCHITECTONICS  
15 Pembroke Mews, London W8 6ER Telephone 01-937 3063

project			
10 CANFIELD PLACE NW6 PROPOSED B1 STUDIOS			
drawing			
EXISTING PLANS & Proposed Block Plan			
scale	date	drawing number	rev
various	DEC 89	112/01	

LONDON TRANSPORT RAIL LINES

TP9005074

LONDON BOROUGH OF CAMDEN  
PLANNING AND TRANSPORT  
DEPARTMENT  
2 (DEC 89)  
RECEIVED