

All dimensions to be checked on site

No dimensions to be scaled from this drawing unless otherwise indicated

JP 8600422 R1

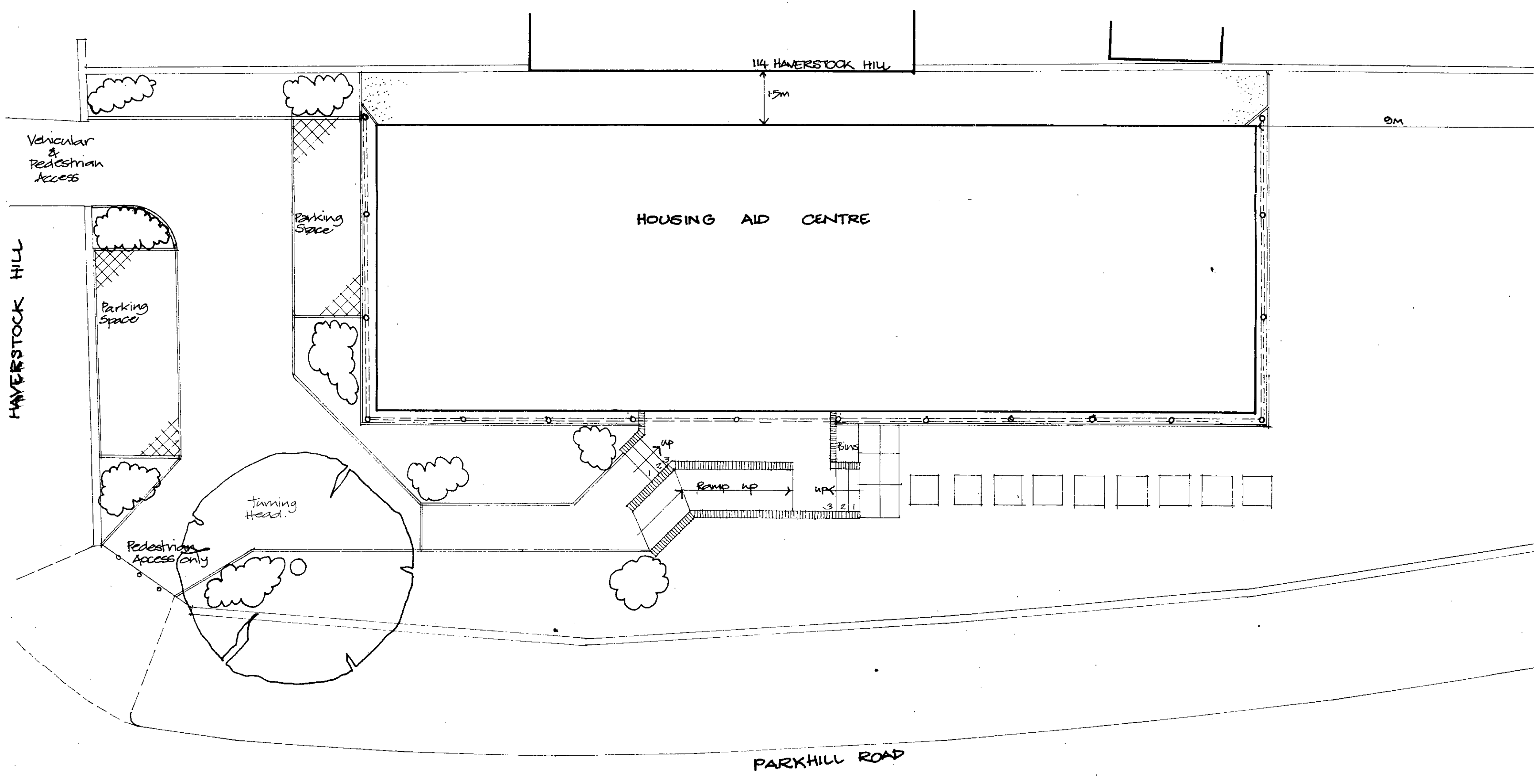

**HOUSING AID CENTRE**  
**112 HAVERSTOCK HILL**

Consultant  
**LONDON BOROUGH OF CAMDEN**  
 TOWN AND COUNTRY PLANNING ACTS  
**15 JUL 1986**  
 PLANS ~~NOT APPROVED~~  
 APPROVED  
 ON BEHALF OF THE COUNCIL

**LONDON BOROUGH OF CAMDEN**  
 Department Of Technical Services  
 Old Town Hall High Holborn WC1 7BG  
 Telephone 01 405 3411

REVISIONS TO ACCESS & SITING

Scale	1:100	Date	June 86	Drawn	AB	Checked	
-------	-------	------	---------	-------	----	---------	--

Job no.	11244	02		
---------	-------	----	--	--

All dimensions to be checked on site  
 No dimensions to be scaled from this drawing unless otherwise indicated  
 TP 8600422

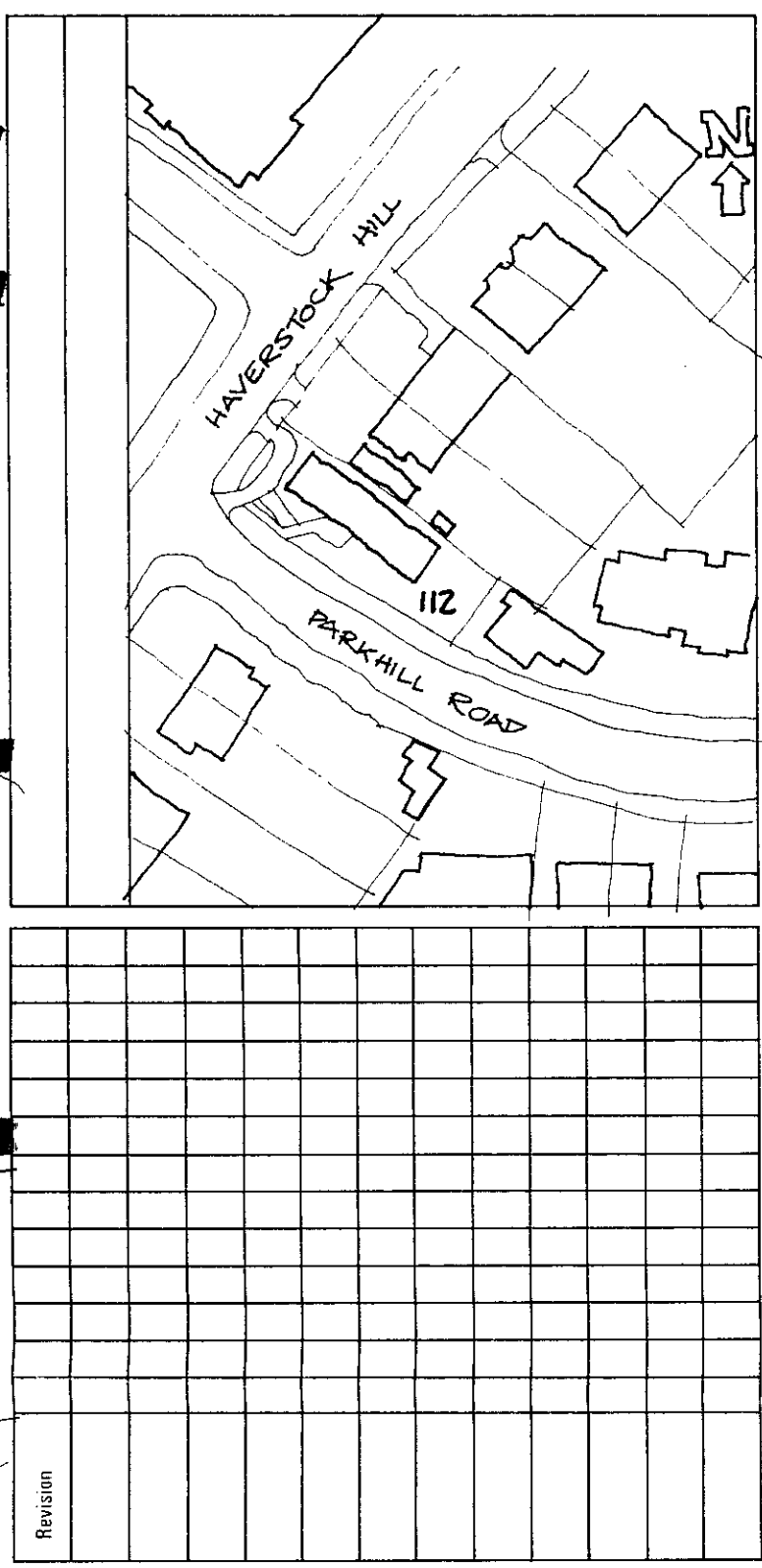
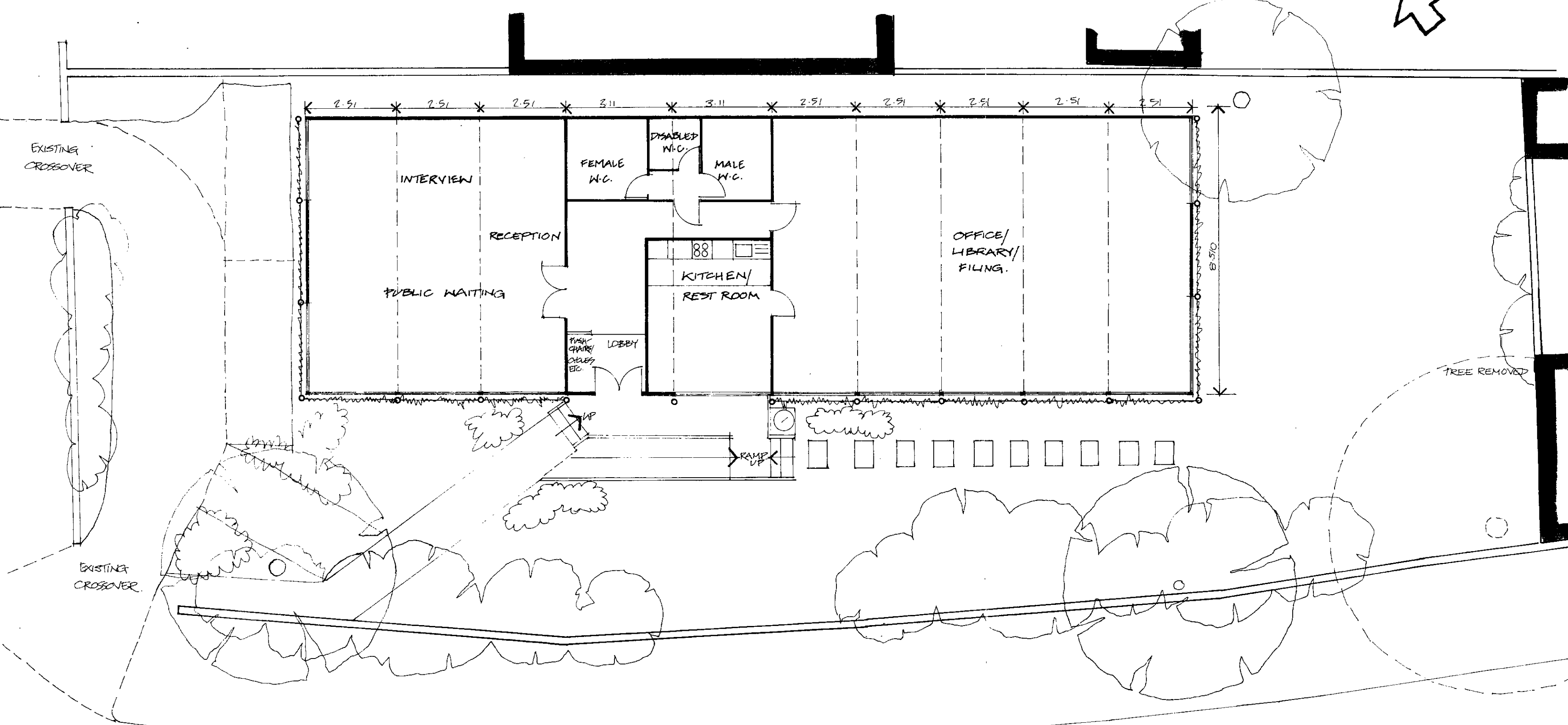

PARKHILL ROAD

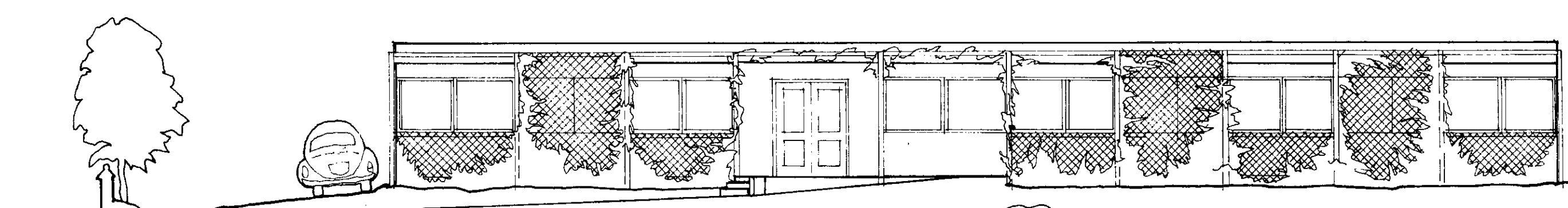

PAVING - PERGOL PLM SYSTEM  
 EXTERNAL FINISH BEG SOLURDOP PLASTIC 1089  
 BUILDING SURROUNDED WITH ZAG HAND  
 TELEGRAPH POLES WITH GREEN NETS  
 SUSPENDED BETWEEN. FAST GROWING  
 PLANTS TO BE PLANTED AT THE BASE  
 OF THE NETTING AND ENCOURAGED TO  
 SPREAD OVER NETTING.  
 BOUNDARY WALLS GENERALLY TO BE TAKEN DOWN  
 TO LEVEL OF GROUT BRICKWORK. COPING TO  
 HAVERSTOCK HILL FRONTAGE TO BE RECLAIMED  
 TERRACOTTA COPINGS FROM EXISTING WALLS  
 TO PARKHILL ROAD TO BE NEW RED COPINGS.

ELEVATION TO PARKHILL ROAD

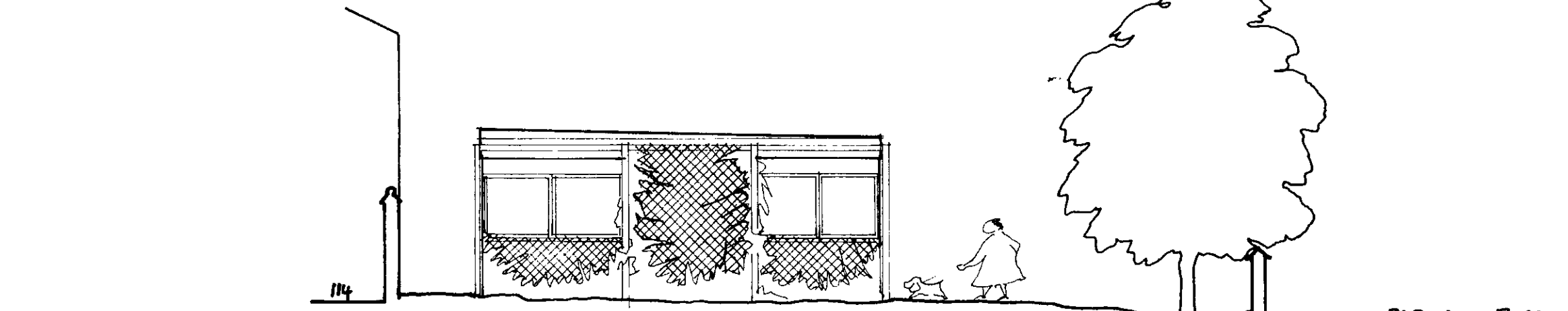

ELEVATION TO HAVERSTOCK HILL  
 (S.E. ELEVATION SIMILAR BUT HANDED)

SCHEDULE OF ACCOMMODATION	AREA M <sup>2</sup>
PUBLIC AREA/ INTERVIEWS	64
OFFICES/ LIBRARY/ FILING	106.8
LAVATORIES/LOBBY KITCHEN/REST ROOM	

**HOUSING AID CENTRE  
 112 HAVERSTOCK HILL**

Consultant  
**LONDON BOROUGH OF CAMDEN**  
 TOWN AND COUNTRY PLANNING ACTS  
**15 JUL 1986**  
 APPROVED  
 PLANS ~~NOT APPROVED~~  
 ON BEHALF OF THE COUNCIL

**LONDON BOROUGH OF CAMDEN**  
 Department of Architecture and Surveying  
 Old Town Hall High Holborn WC1 7BG  
 Telephone 01 - 405 3411

**SITE PLAN & ELEVATIONS**

Scale	1:100	Date	MCH86	Drawn	A.B.	Checked	
Job no	112 HH		01				