

SIDE ELEVATION

TP 8401998

LONDON BOROUGH OF BARNET
 TOWN AND COUNTRY PLANNING ACT 1990
 15 JAN 1984
 PLANS APPROVED
 ON BEHALF OF THE COUNCIL

11 Bartholomew Villas
 London NW5

Proposed Alterations

John Perry Dip Arch,
 Architect
 61 Donaldson Road
 London NW6 6NE 01-624-3183

1:50 NOV 1984

84/34/09

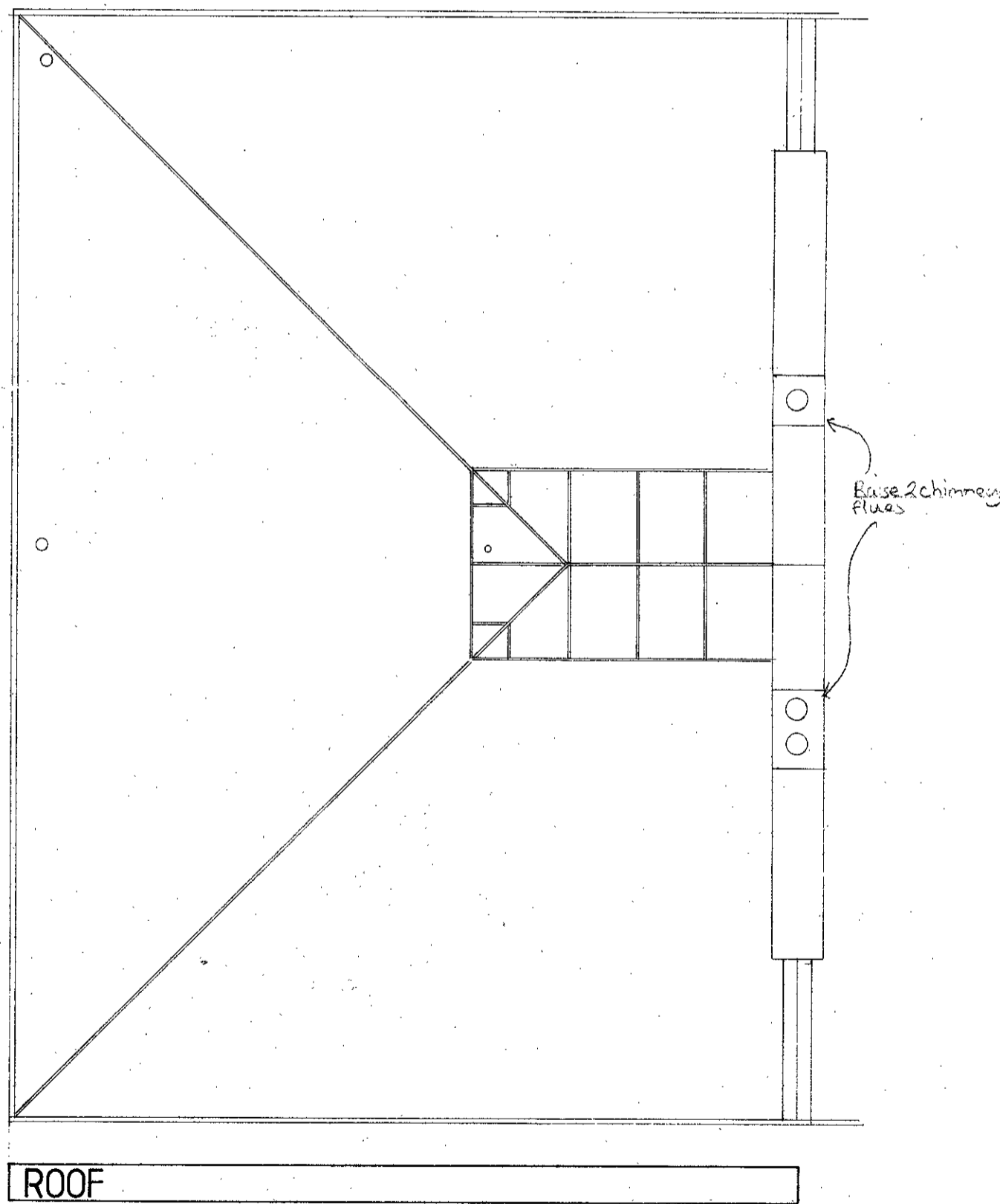
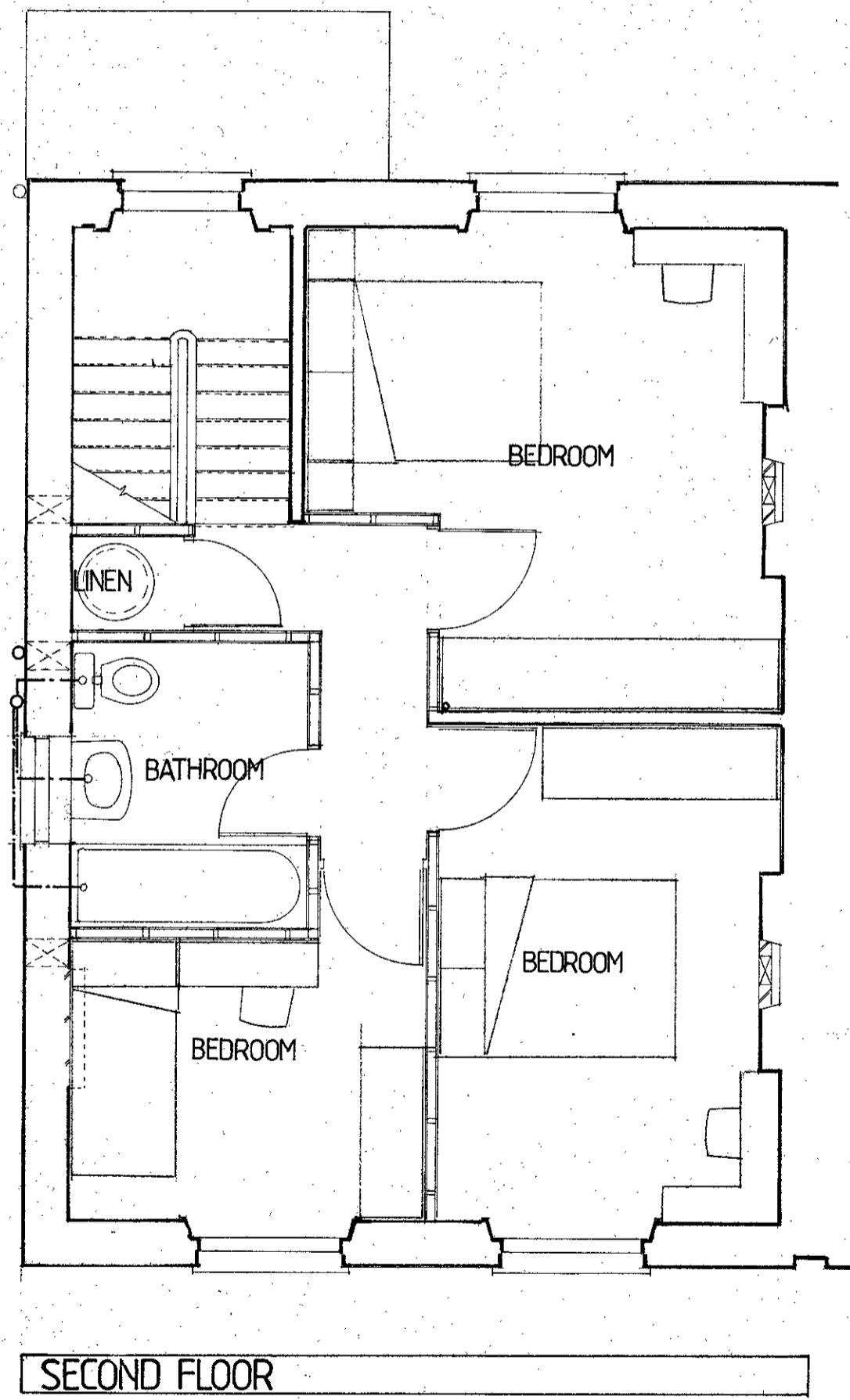

LONDON BOROUGH OF CROMWELL
 TOWN AND COUNTRY PLANNING ACT 1990
 10 JAN 1985
 PLANS APPROVED
 ON BEHALF OF THE COUNCIL

11 Bartolomew Villas
 London NW5

Proposed Alterations

John Perry Dip Arch,
 Architect,
 61 Donaldson Road
 London NW6 6NE 01-624-3183

TP 8401998

1:50 NOV. 1984

84/34/08

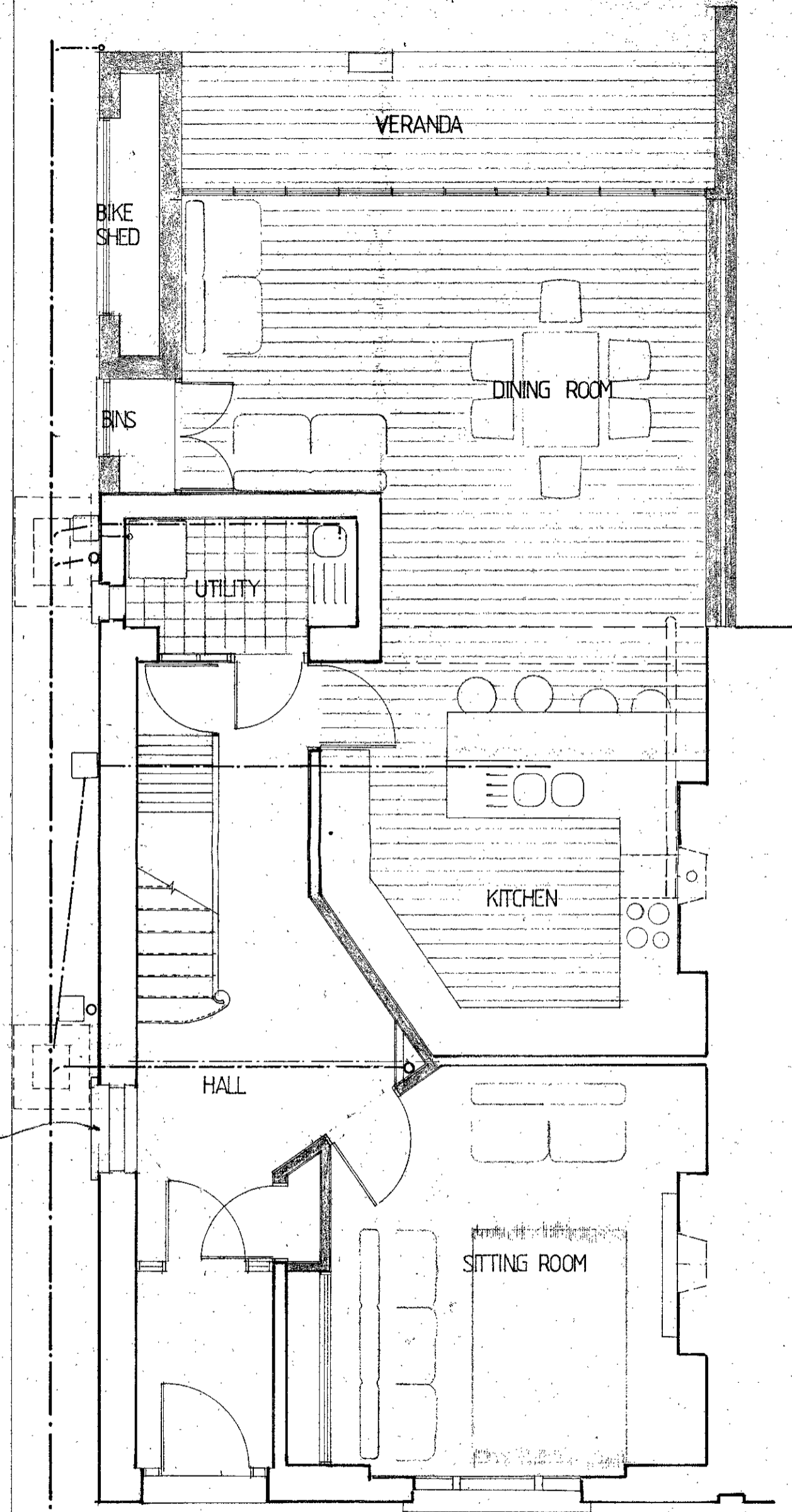

GROUND FLOOR

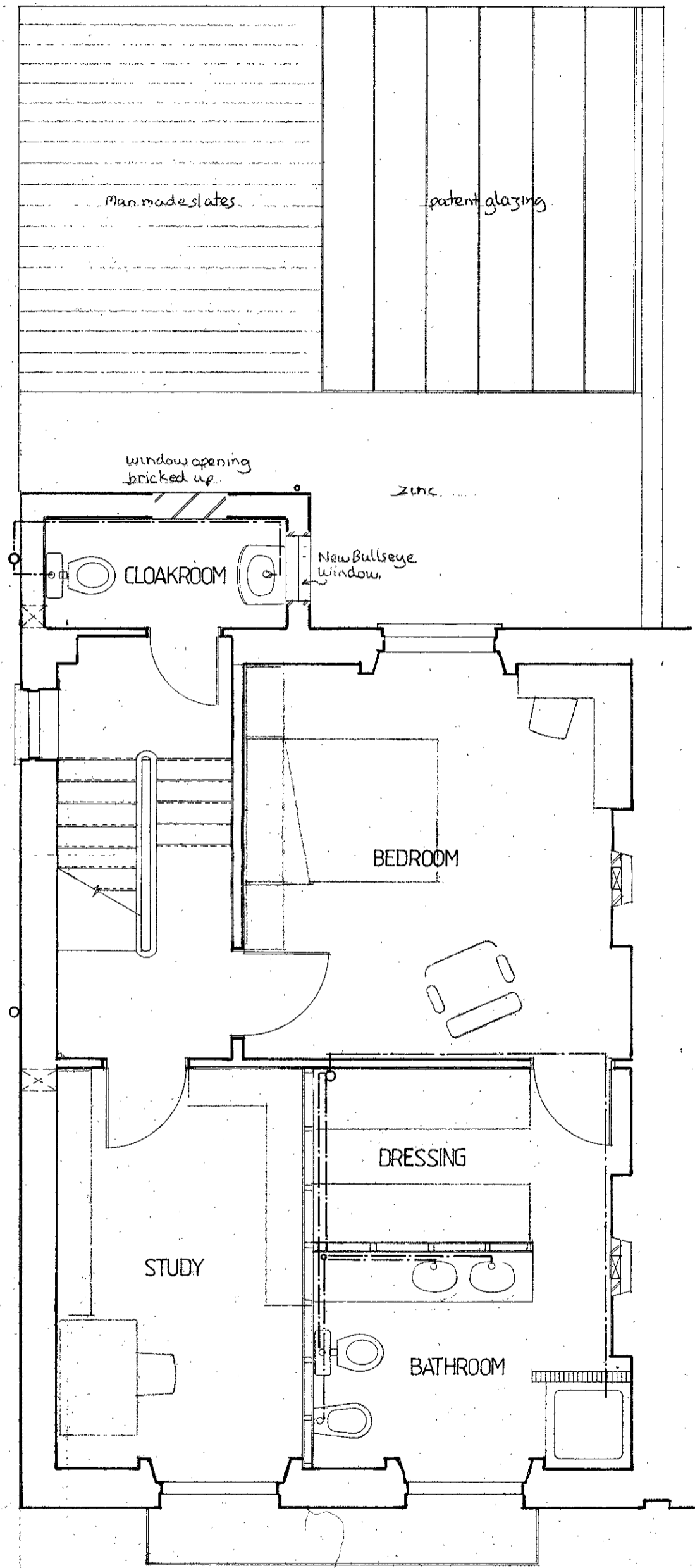

FIRST FLOOR

LONDON BOROUGH OF CAMDEN
TOWN AND COUNTRY PLANNING ACTS
16 JAN 1985
PLANS APPROVED
ON BEHALF OF THE COUNCIL

11 Bartholomew Villas
London NW5

Proposed Alterations

John Perry Dip Arch.
Architect,
61 Donaldson Road
London NW6 6NE 01-624-3183

TP 8401998

1:50 NOV. 1984

84/34/07



REAR ELEVATION

LONDON BOROUGH OF CAMDEN
 TOWN AND COUNTRY PLANNING ACTS
 16 JAN 1985
 PLANS APPROVED
 ON BEHALF OF THE COUNCIL

11 Bartholemew Villas
 London NW5

Proposed Alterations

TP 8401998

John Perry Dip Arch,
 Architect,
 61 Donaldson Road,
 London NW6 6NE 01-624-31

1:50 NOV. 1984

84/34/06

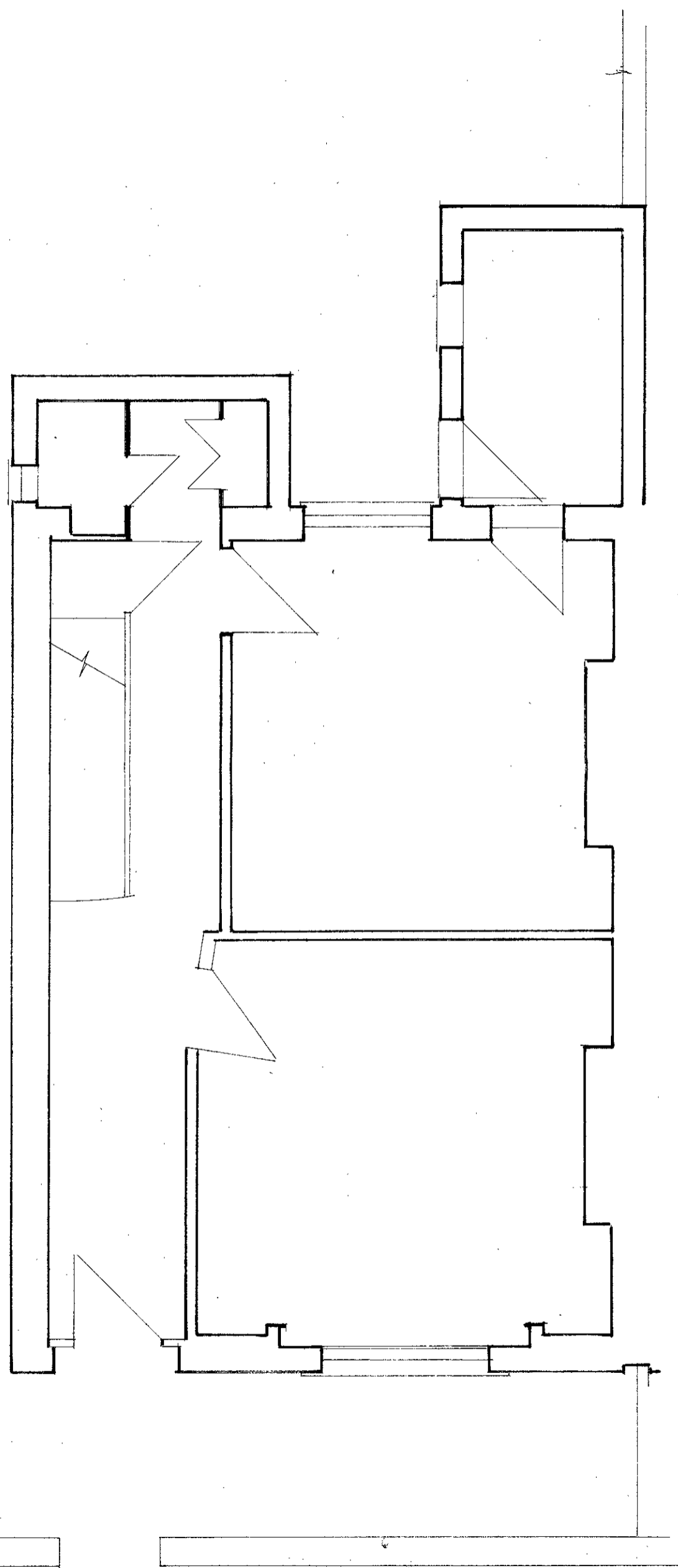

GROUND FLOOR

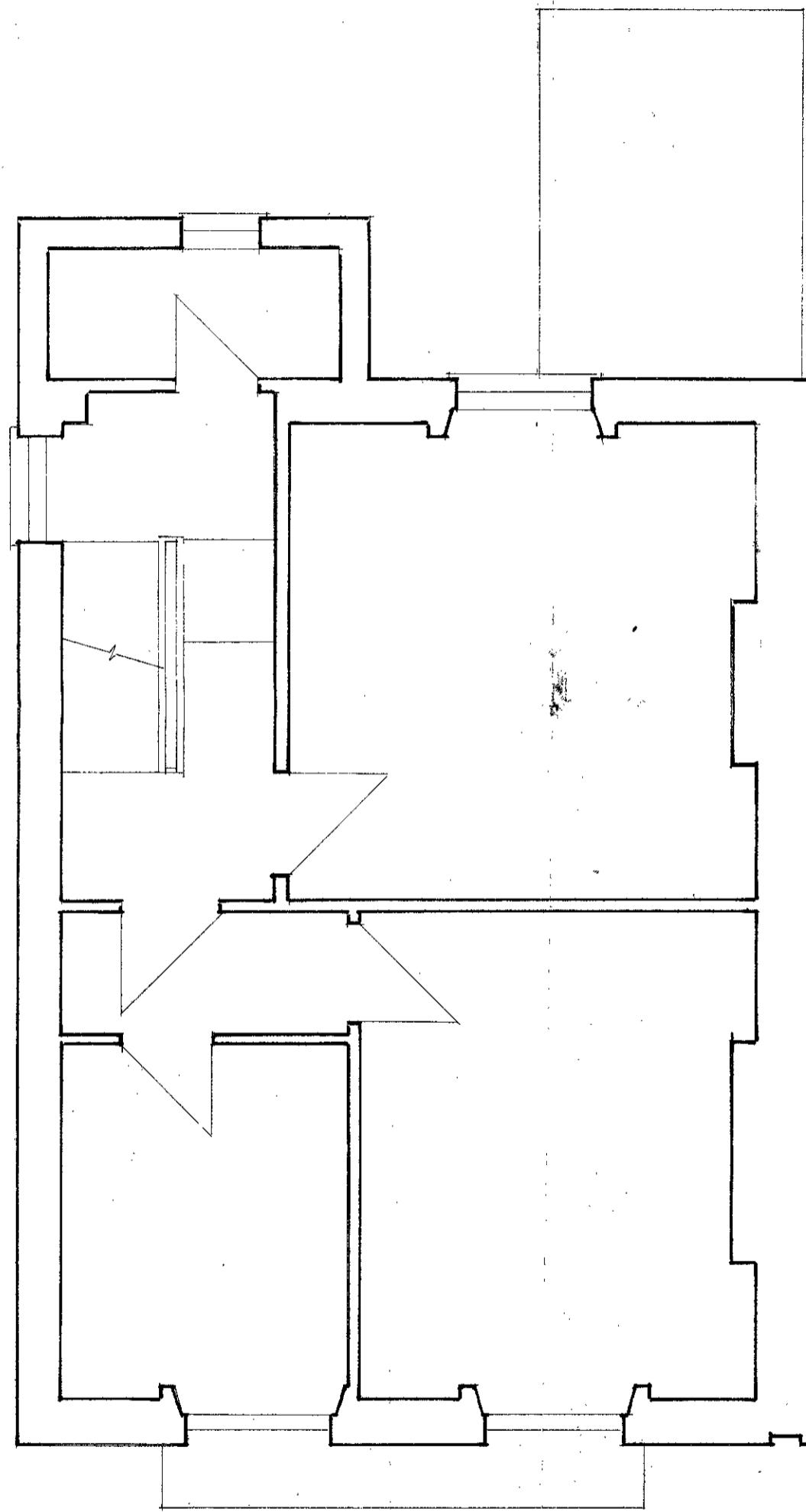

FIRST FLOOR

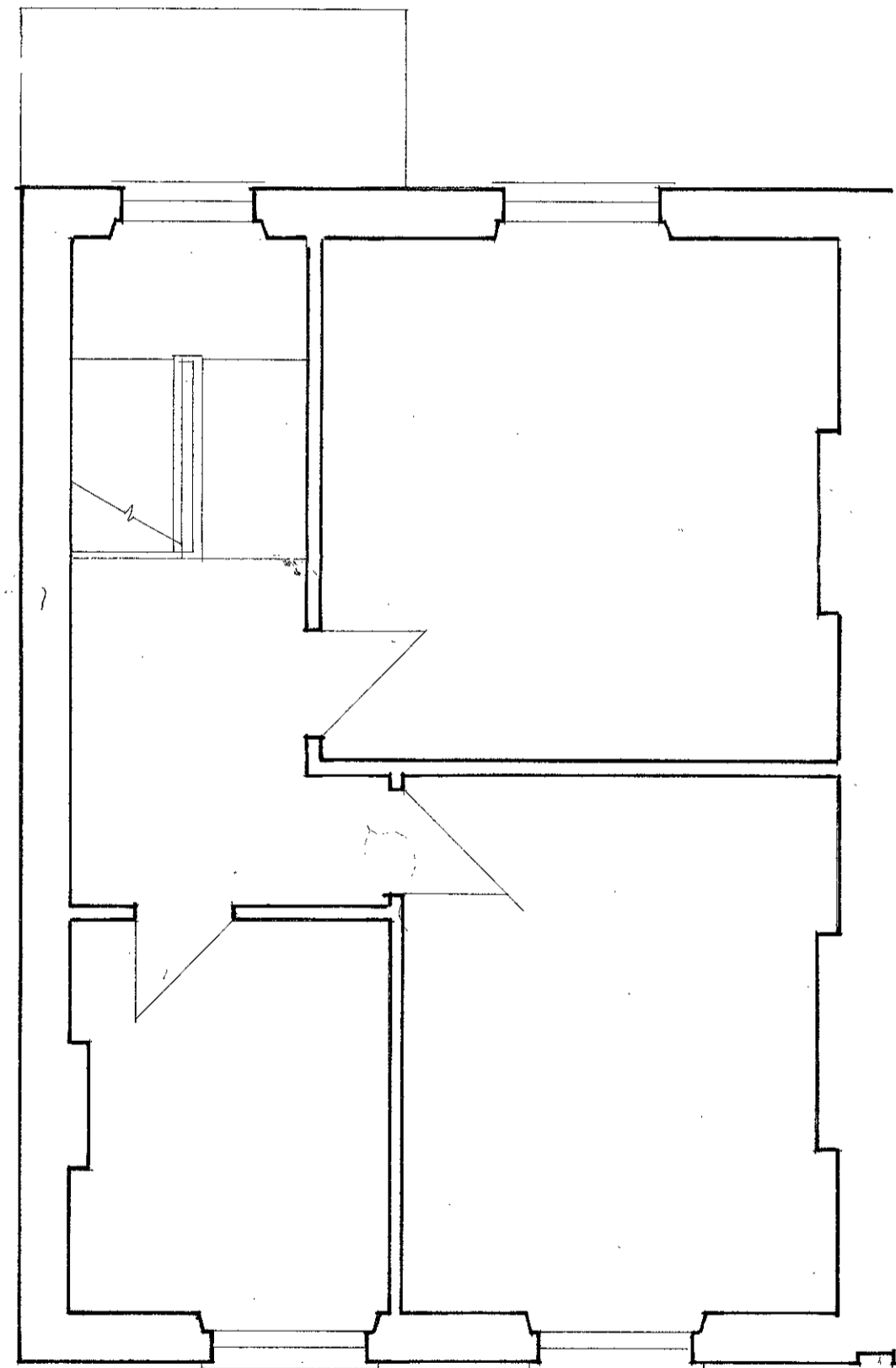

SECOND FLOOR

TP 8401998

LONDON BOROUGH OF CAMDEN
TOWN AND COUNTRY PLANNING ACTS
16 JAN 1985
PLANS ~~APPROVED~~
ON BEHALF OF THE COUNCIL

11 Bartholomew Villas
London NW5

Existing Conditions

John Perry Dip Arch.,
Architect,
61 Donaldson Road
London NW6 6NE 01-624-3183

1:50

NOV 1984

84/34/01