

LONGITUDINAL SECTION.

REVISIONS:

title:
 No. 41, GLENMORE ROAD,
 LONDON N.W. 3.

job:
 PROPOSED CONVERSION INTO
 4 S/C. FLATS.

scale: 1/4" = 1'-0"

date: 25-5-72.

DRAWING No.
 41. GR/2 (OVERLAY TO DRG, 1a.)

H. K. D. ADAMSON, F.A.I.C.S.
 CHARTERED SURVEYOR.
 13, HEATH STREET,
 HAMPSTEAD,
 LONDON N.W. 3.
 TEL. 01-435-8009/5.

OTP/Gg/S 7/12825

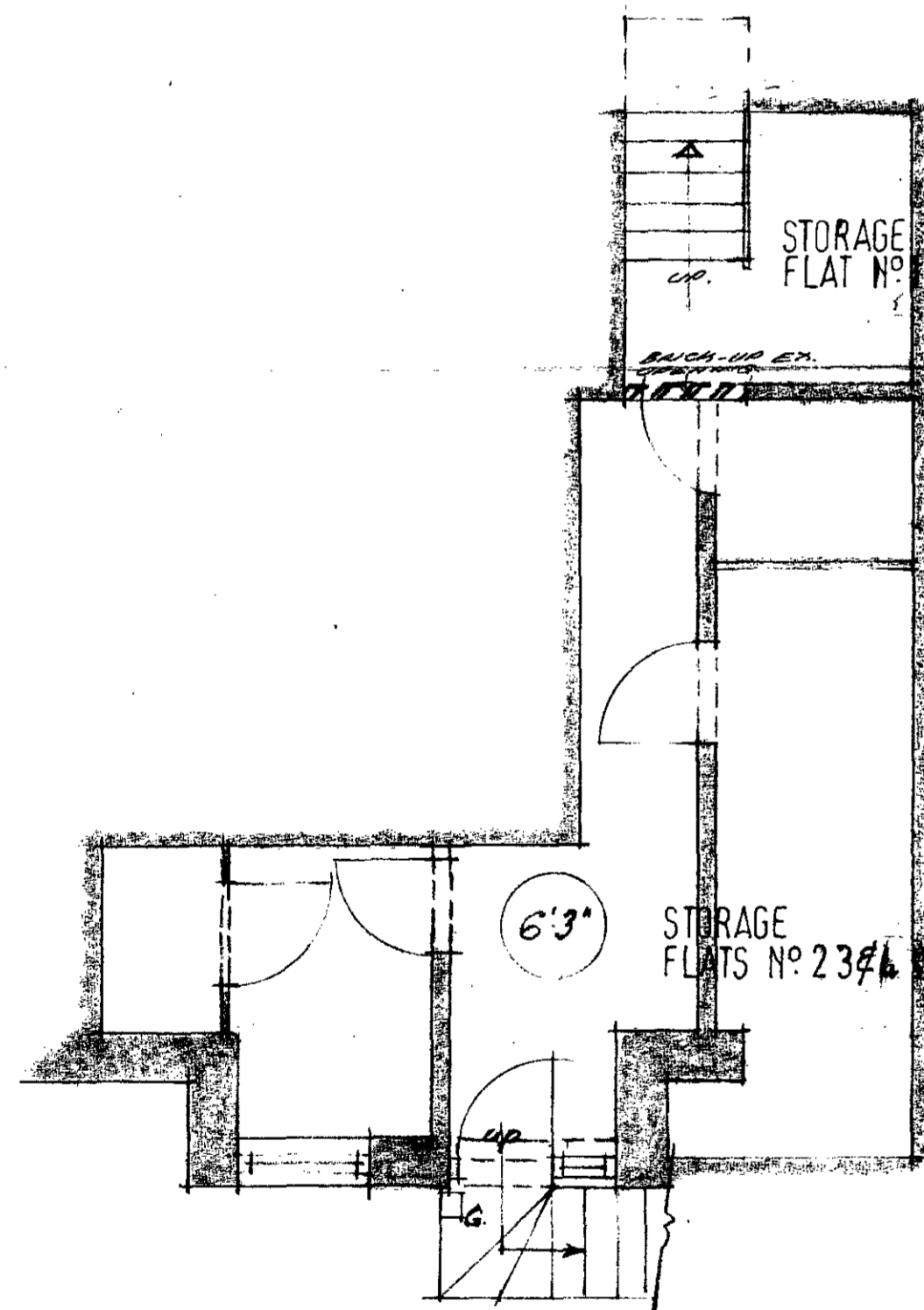

CELLAR PLAN.

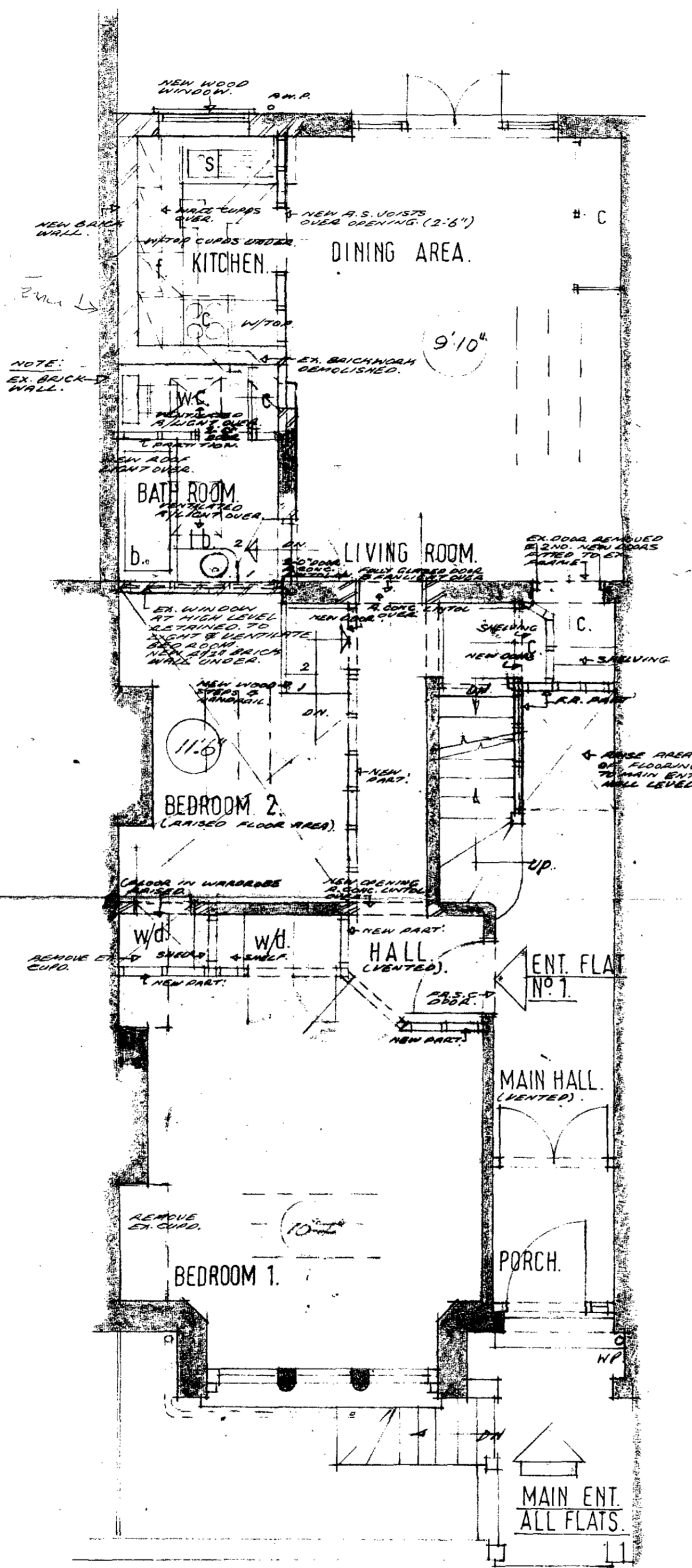

GROUND FLOOR PLAN.
FLATS N°1

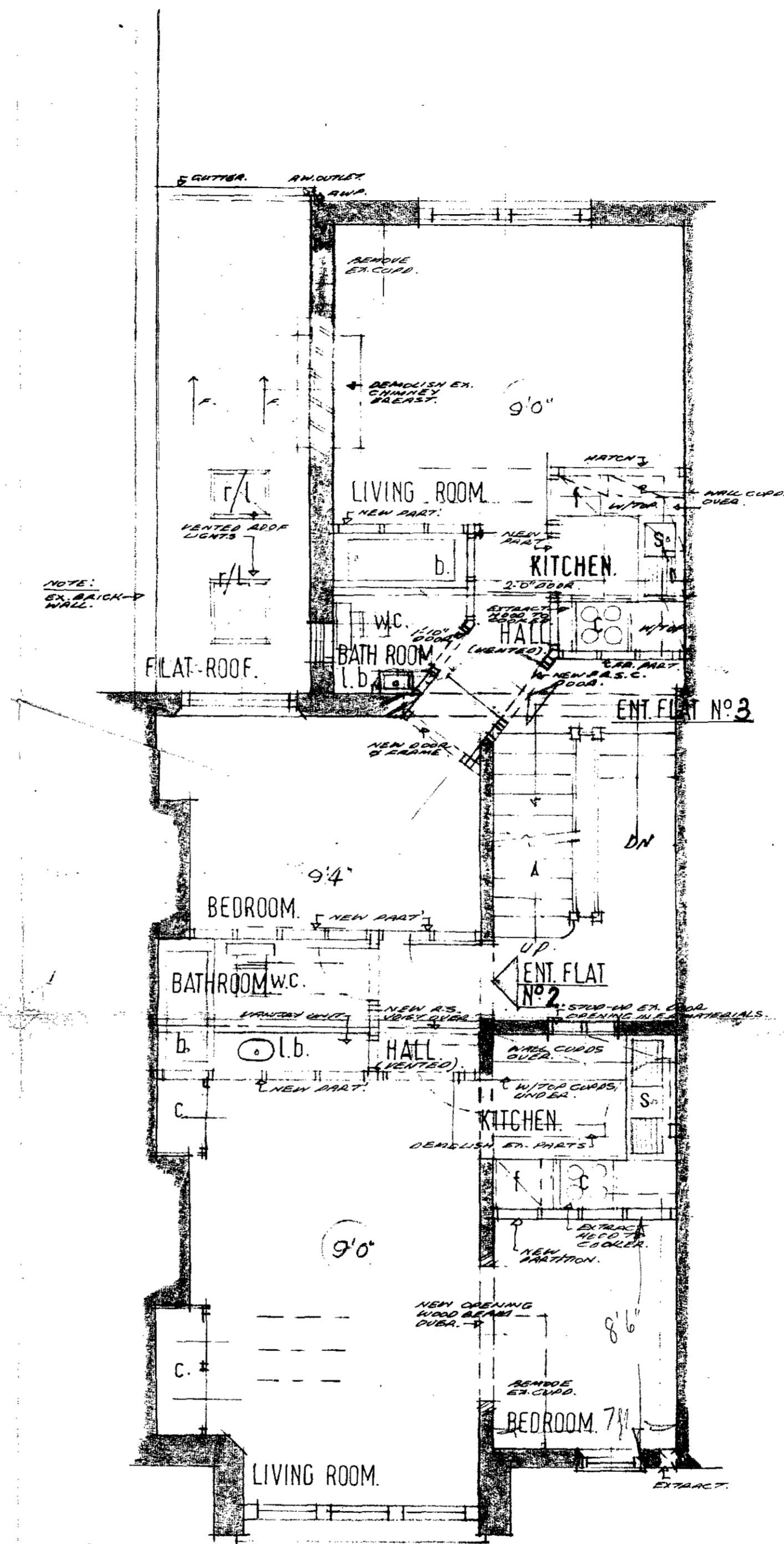

FIRST FLOOR PLAN.
FLATS N°2 & 3.

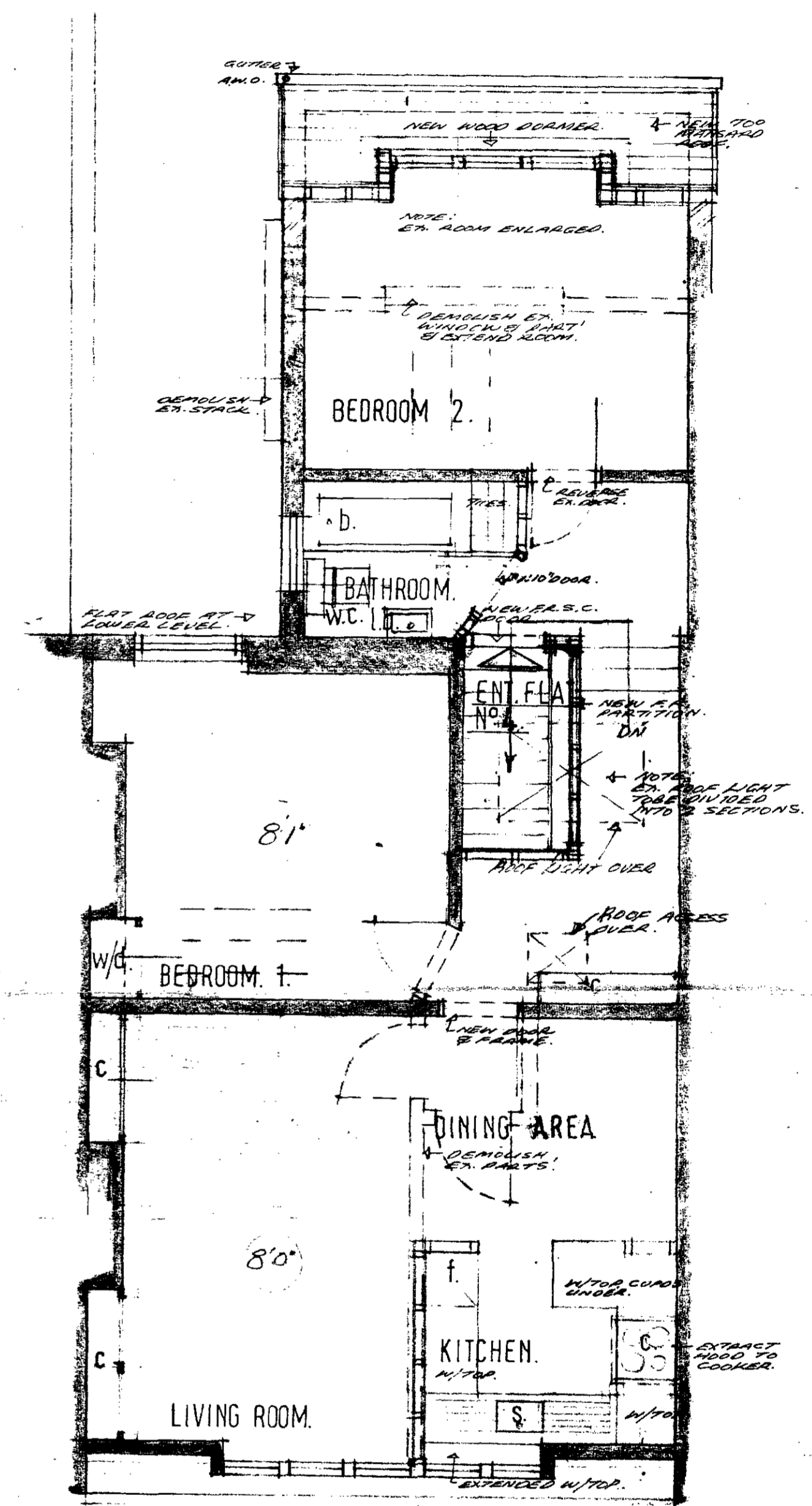

SECOND FLOOR PLAN.
FLAT N°4

revisions:
TOTAL NO OF FLATS ADVISED TO FOUR. (GROUND FLOOR AREA TAKE ONE FLAT ONLY) ALTHOUGH AREA REAR PART 1ST FLOOR ADVISED. KITCHEN AREA AND BATH ROOM ENT. 2ND FLOOR FLAT ADVISED. 22.11.72.

title:
N° 41 GLENMORE ROAD.
LONDON. NW.3.

job:
PROPOSED CONVERSION INTO
4. SELF CONTAINED FLATS.

SCALE: 1/8" = 1'0"

DATE: DEC. 1971.

DRAWING N°:
41GR/1A

A. H. D. ADAMSON, F.R.I.C.S.
CHARTERED SURVEYOR,
13, HEATH STREET,
WIMBORNE,
LONDON, NW.3.
TEL. 01-435-8004/5.

LONDON BOROUGH OF CAMDEN
PLANS APPROVED
13 JUN 1972
ON BEHALF OF THE COUNCIL

CIP/98/S/17/19825

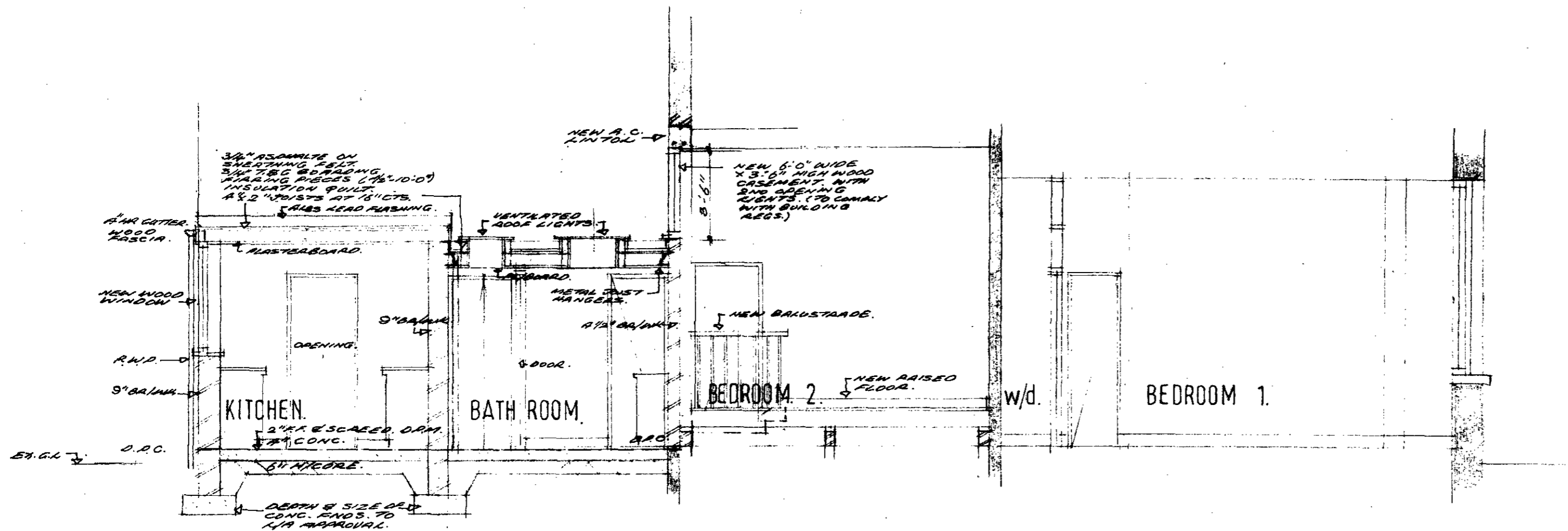

LONGITUDINAL SECTION.

JTP/G8/5/7/12825

REVISIONS :

title:
 No 41, GLENMORE ROAD,
 LONDON N.W. 3.

job:
 PROPOSED CONVERSION INTO
 4 S/C. FLATS.

scale: 1/4" = 1'0"

date: 25.5.72.

DRAWING No
 41. GR/2 (OVERLAY TO DRG, 1a.)

H.K.D. ADAMSON FAICS.
 CHARTERED SURVEYOR.
 13, HEATH STREET,
 HAMPSTEAD,
 LONDON N.W. 3.
 TEL. 01-435-8009/5.