

Remove existing window & frame. Clear struts & framing. Fix new softwood door frame French windows (door to be half glazed)

Remove tiles & boards. Cut roof rafters to re-arrange & fit to form flat roof. Nail down boards & cover with asphalt

plain tiles nailed on battens & sarking

cut existing asphalt & melt to form joint to new work

A ↑

New hand-rail screwed to joists located under existing roof (containing opaque glass)

asphalt skin laid to fall, pressed down into gutter

SLOPING TILED ROOF

Form new vertical tile-hung surface using existing tile

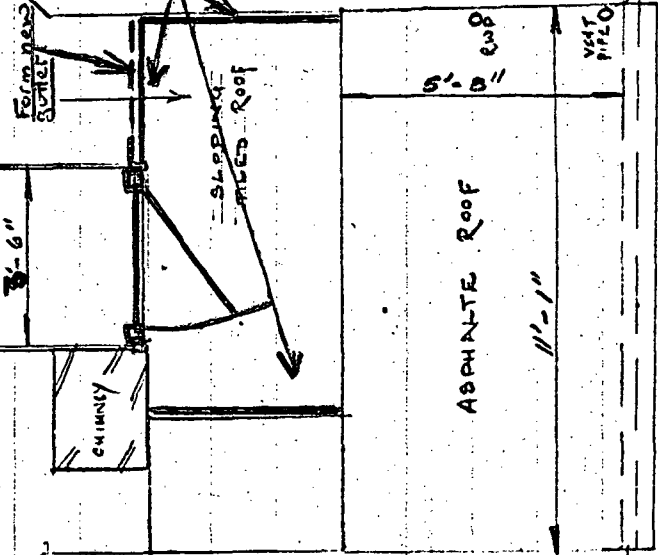

PLAN A ↑
1/4" = 1'-0"

CTP/98/19/5/1172

4" x 2" struts at 14" c/c

5" x 2" rafters

Floor lvl

4" x 3"

9" x 3" trimmer

6" x 3" main joists

5" x 2" joists

SLOPING TILED ROOF

LONDON BOROUGH OF CAMDEN
PLANS APPROVED
~~DISAPPROVED~~
- 5 OCT 1971
ON BEHALF OF THE COUNCIL

CONVERSION TO ROOF
26B ETON AVENUE N.W.3
M. CURWEN ESQ.

SECTION A-A

Scale 1/2" = 1'-0"