

Existing Rear Elevation

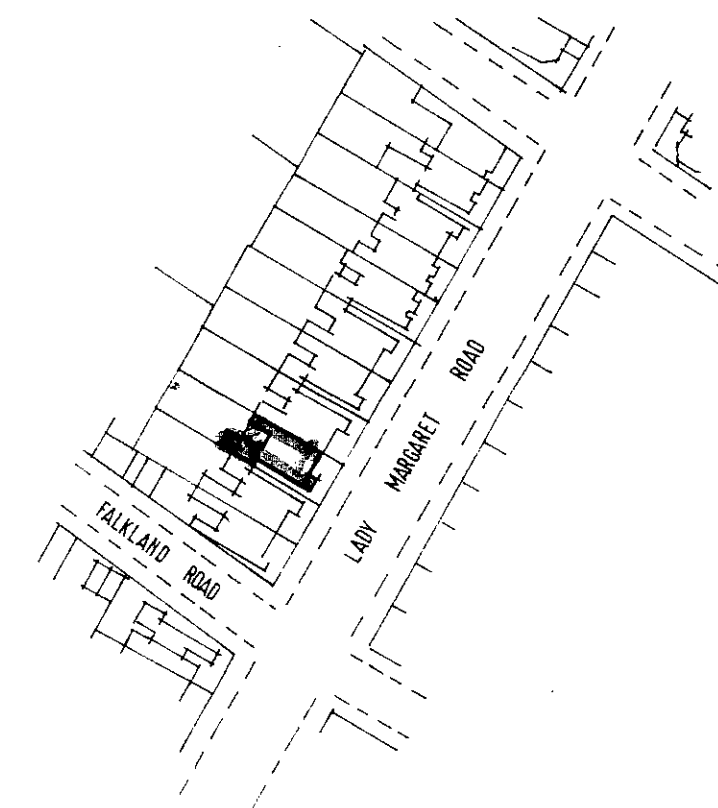

Proposed Rear Elevation

PERIMETER BALLUSTRADING TO MATCH EXISTING



Location Plan SCALE 1:1250

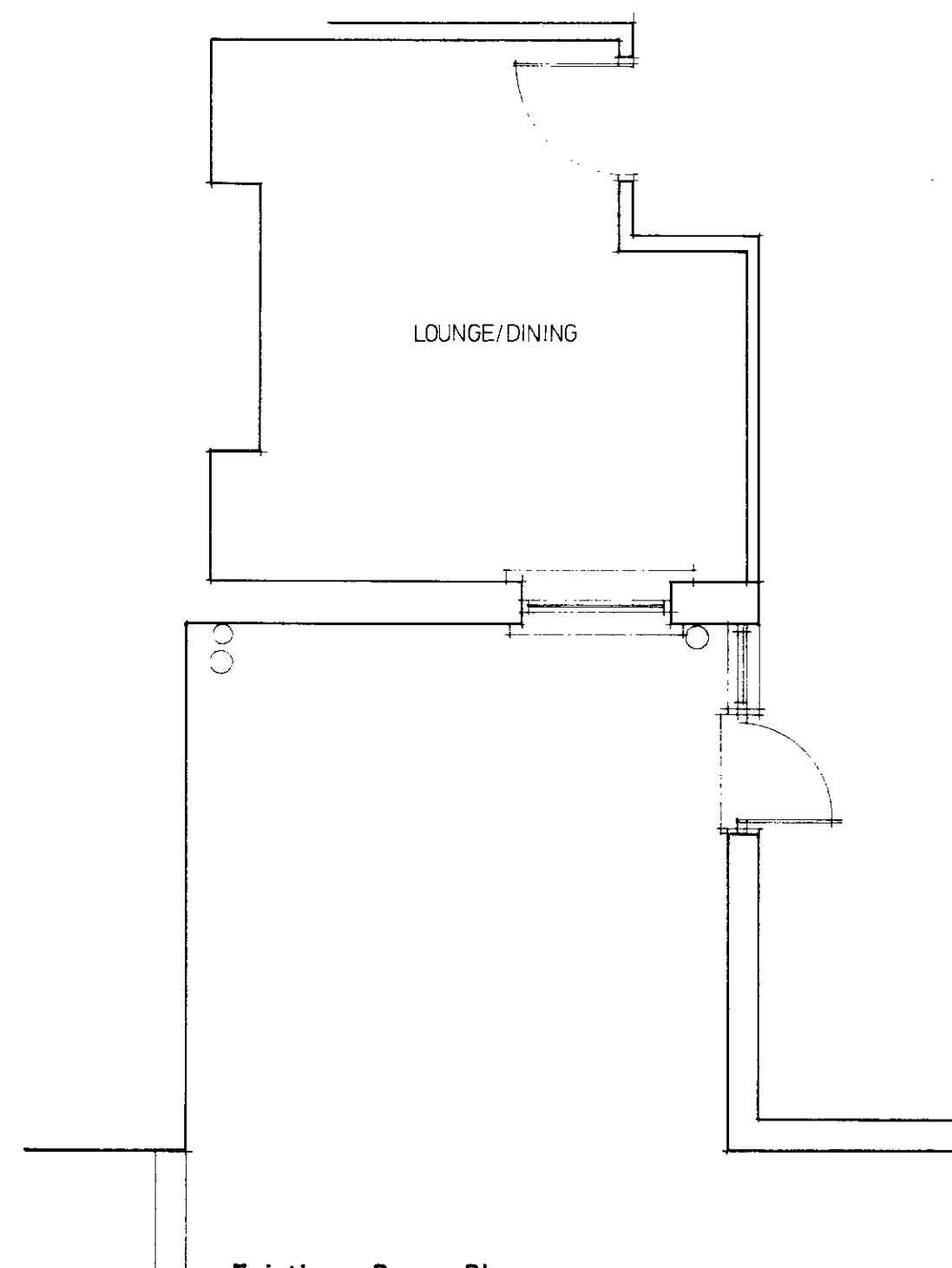

Existing Rear Plan

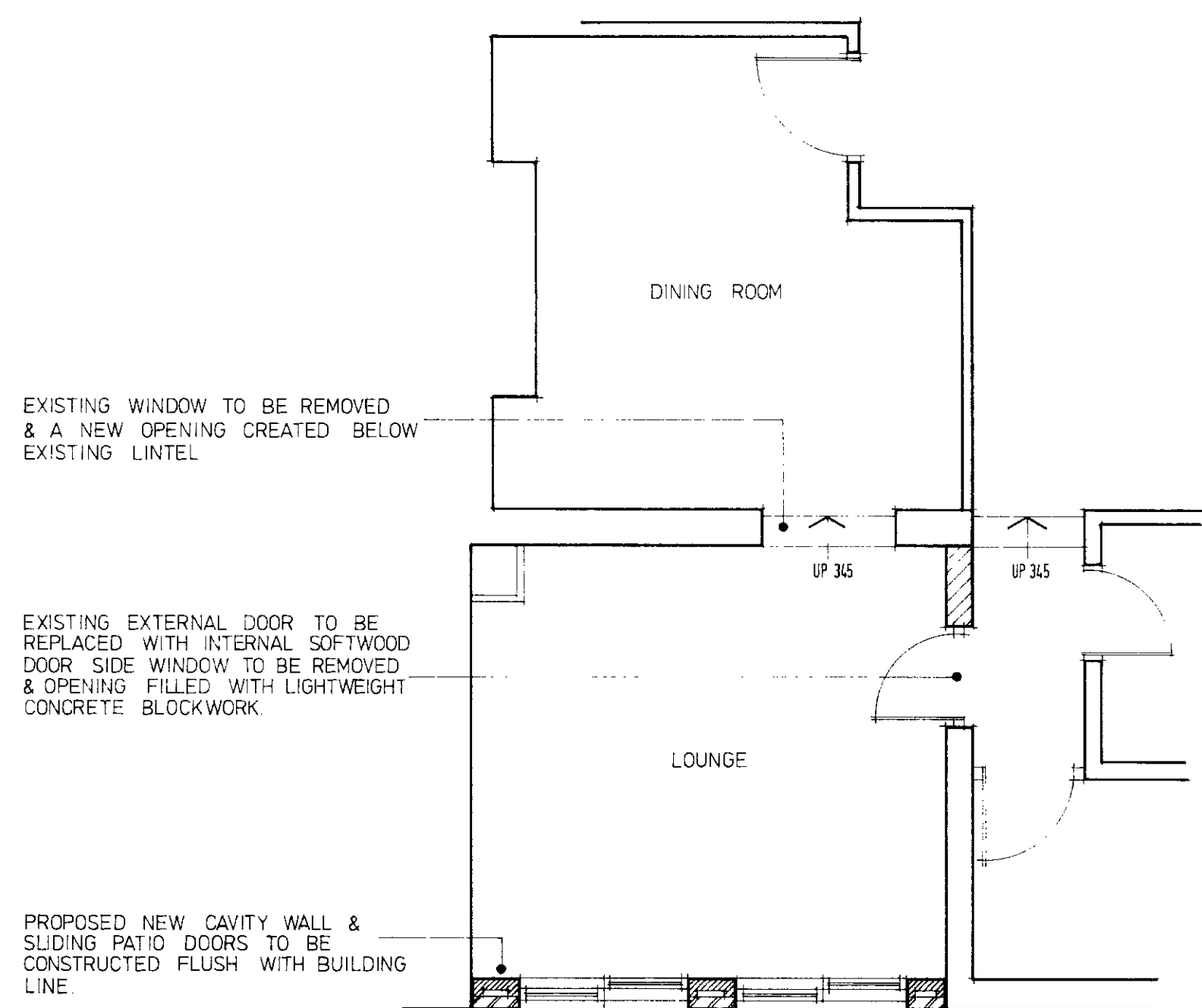

Proposed Rear Plan

EXISTING WINDOW TO BE REMOVED & A NEW OPENING CREATED BELOW EXISTING LINTEL

EXISTING EXTERNAL DOOR TO BE REPLACED WITH INTERNAL SOFTWOOD DOOR SIDE WINDOW TO BE REMOVED & OPENING FILLED WITH LIGHTWEIGHT CONCRETE BLOCKWORK

PROPOSED NEW CAVITY WALL & SLIDING PATIO DOORS TO BE CONSTRUCTED FLUSH WITH BUILDING LINE



TP9100572

CONSTRUCTED NEW WALLS - RED BRICK  
NEW GREY/BLACK ASPHALT ROOF

LOCATION 19 Lady Margaret Road Kensington London W8	
DRG TITLE Proposed Extension To Rear Of Dwelling.	SCALE 1:50
DATE May 1991	DRAWN BY MG
MD/LMR/002	

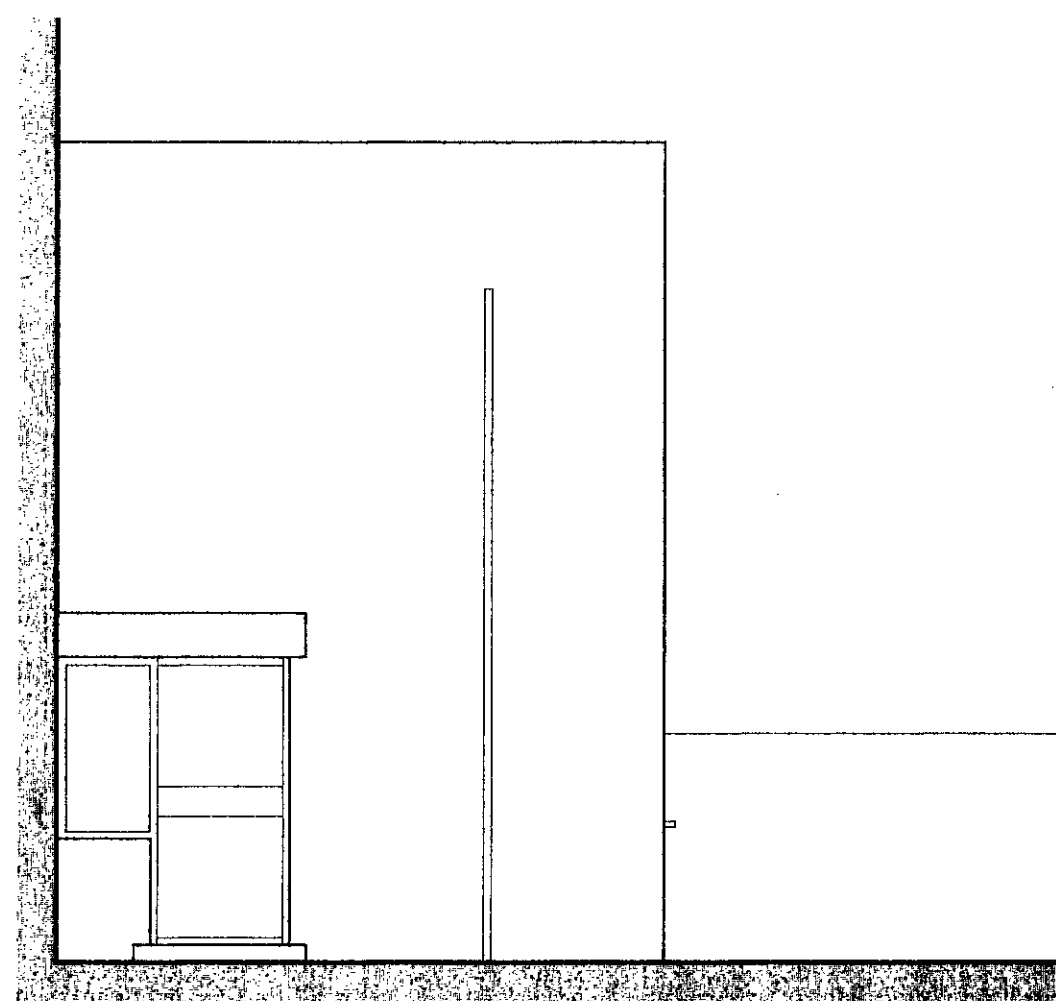

EXISTING SIDE ELEVATION

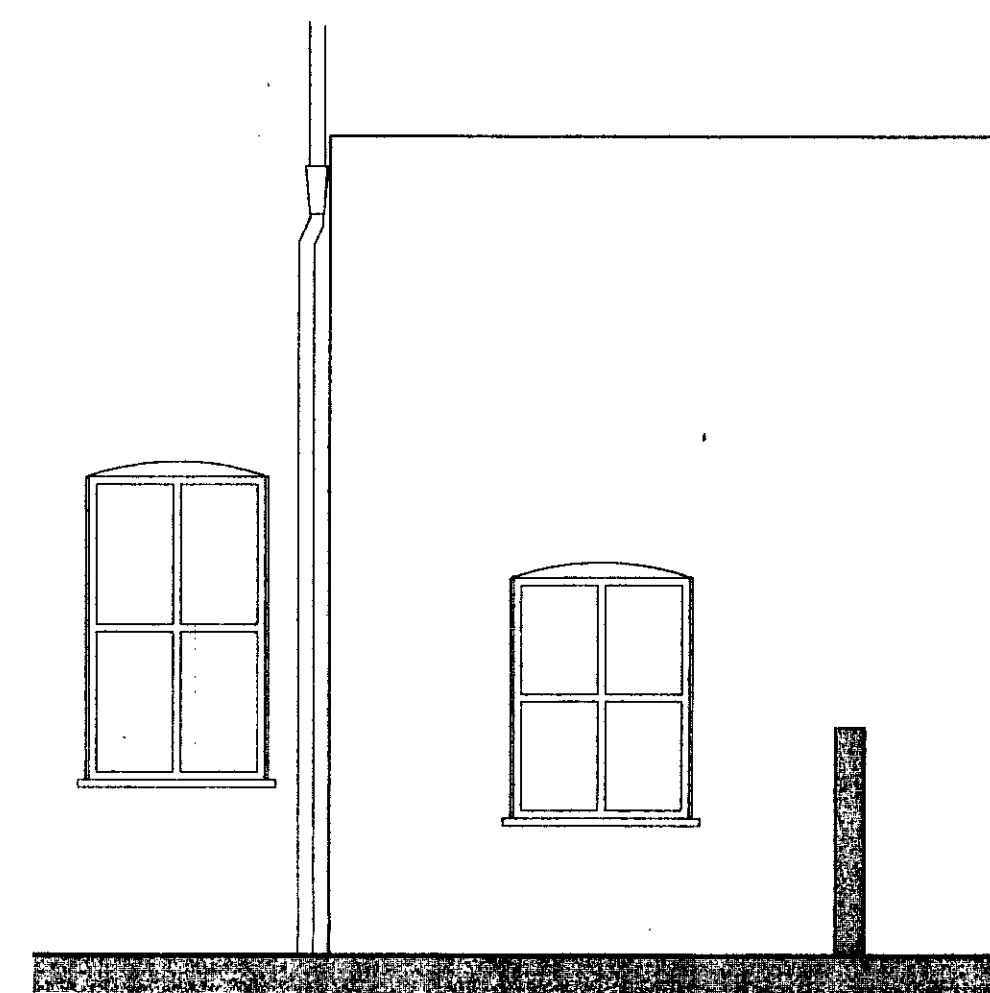

EXISTING REAR ELEVATION

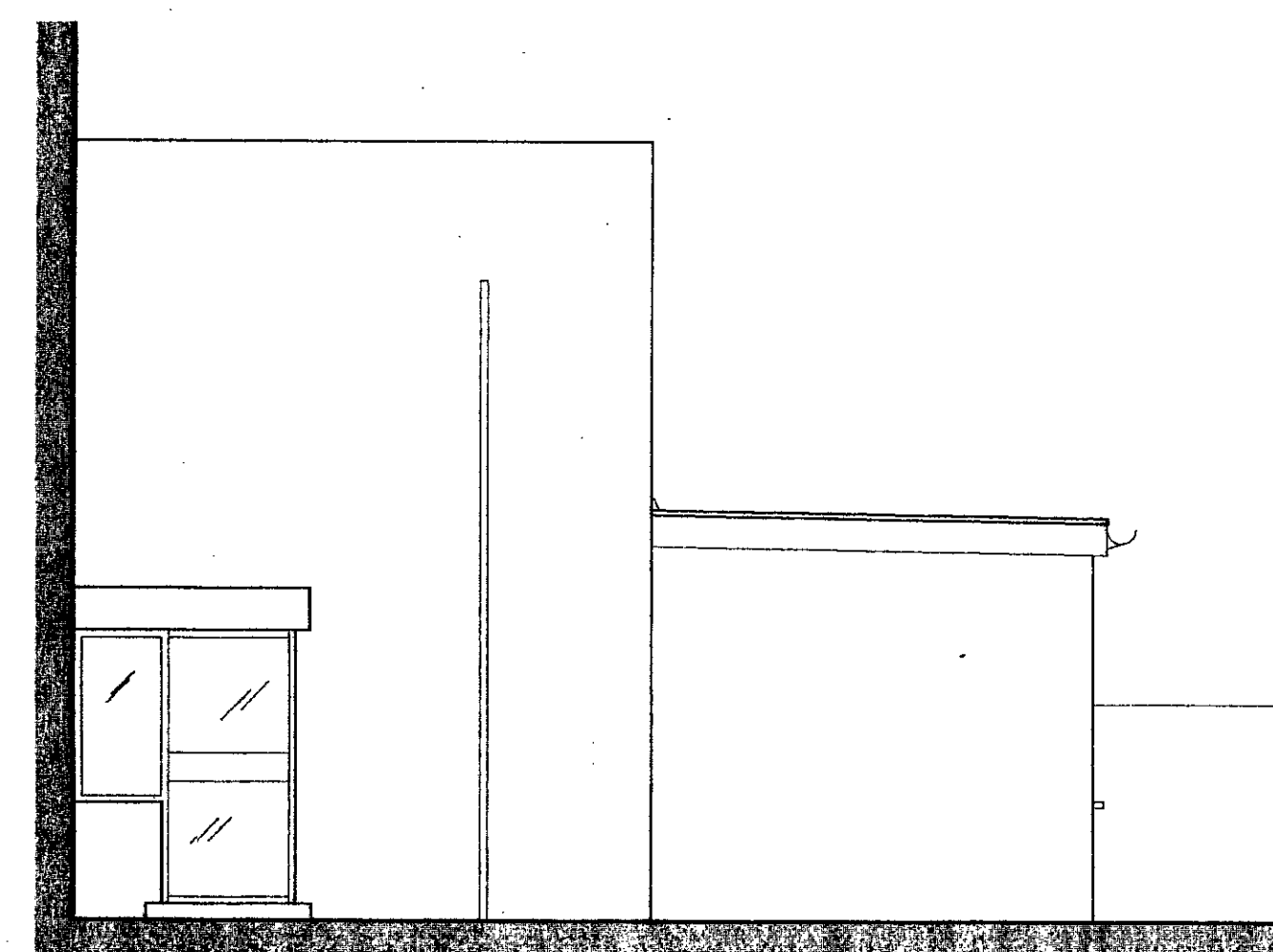

PROPOSED SIDE ELEVATION

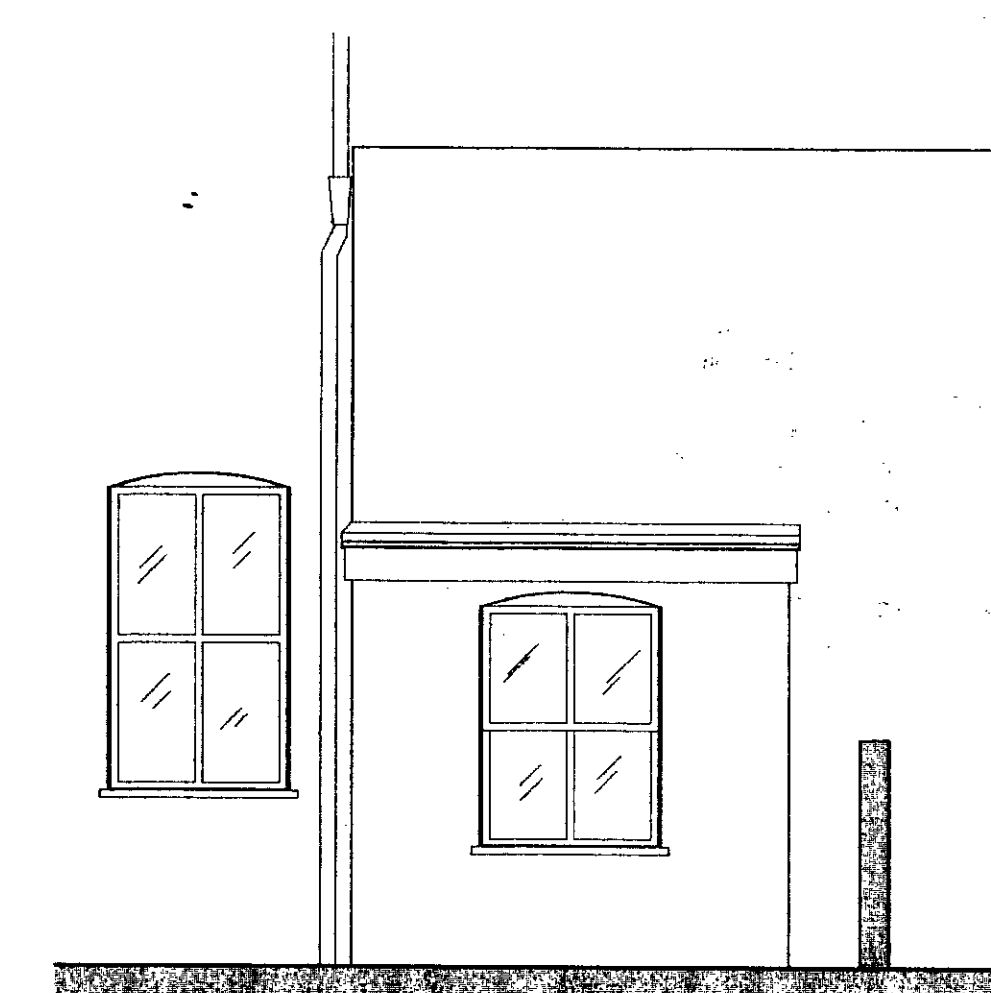

PROPOSED REAR ELEVATION

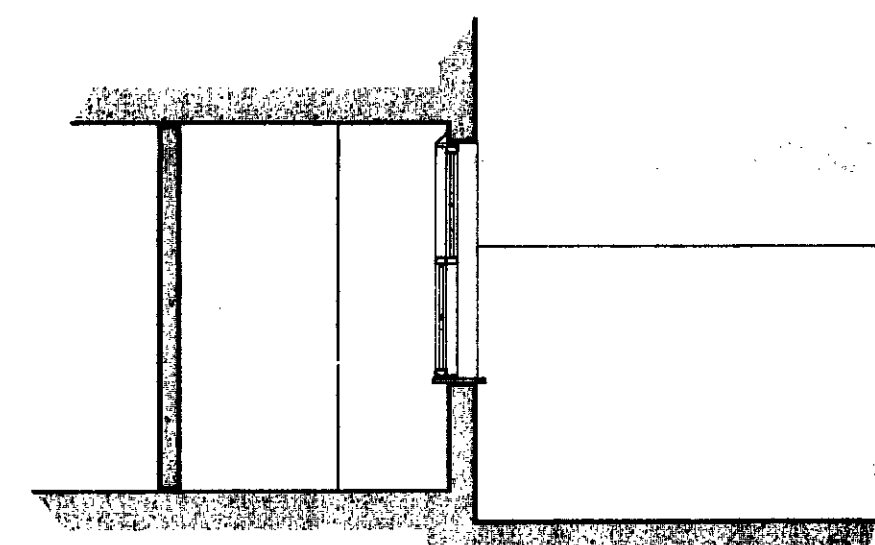

EXISTING SECTION 1:50

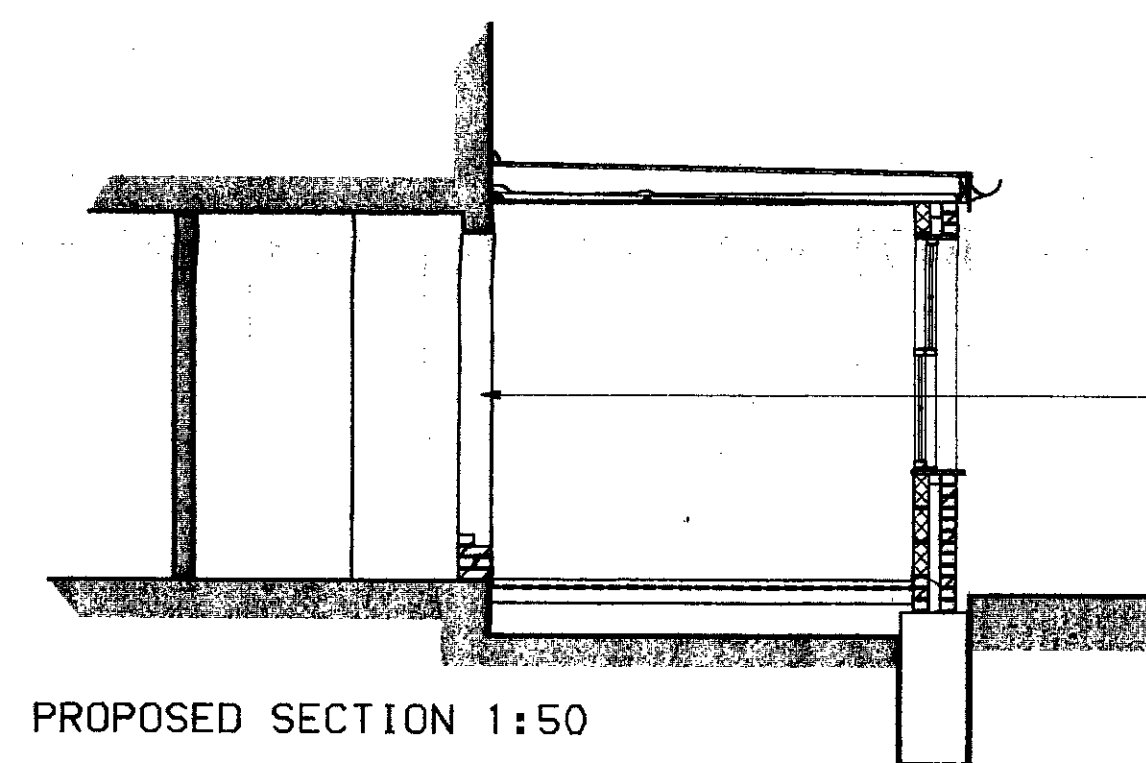

PROPOSED SECTION 1:50

EXISTING WINDOW TO BE REMOVED  
& A NEW OPENING CREATED BELOW  
EXISTING LINTOL

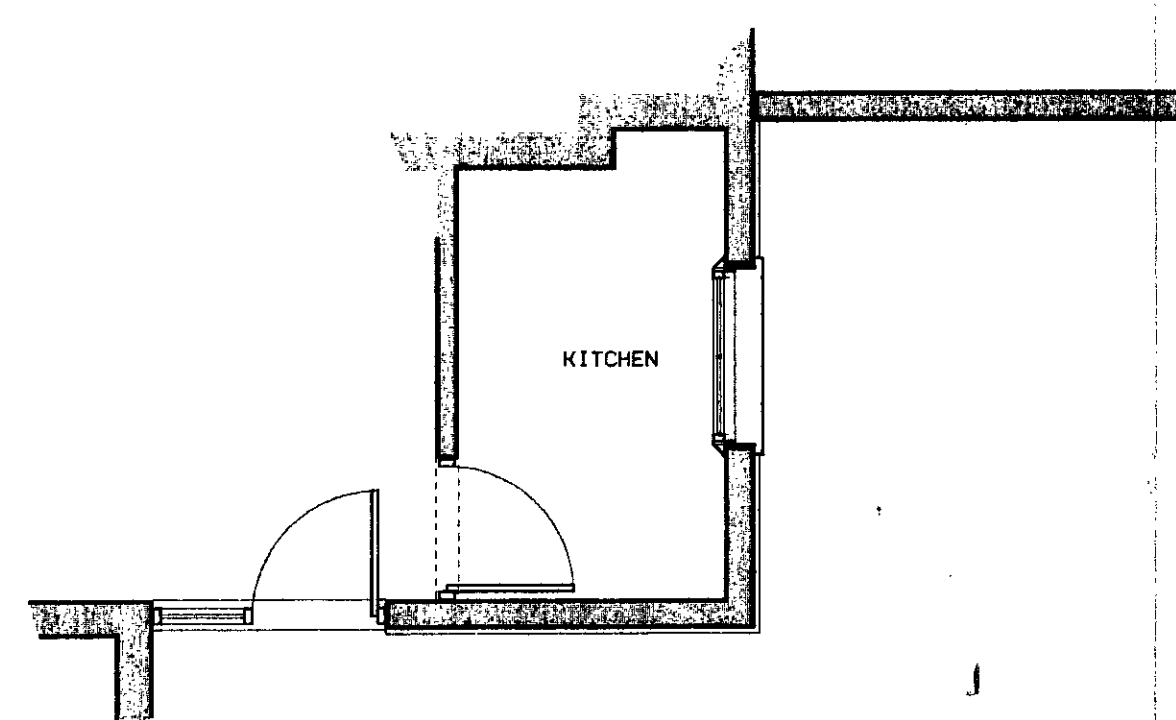

EXISTING PLAN 1:50

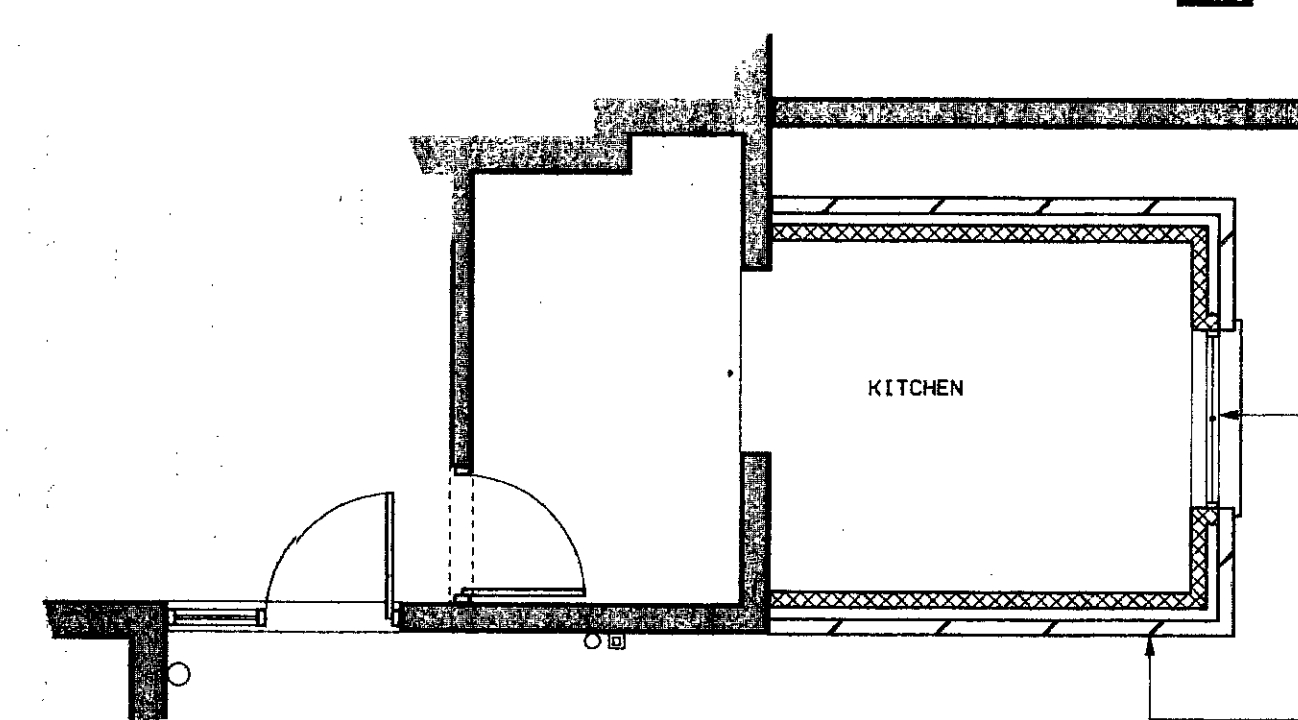

PROPOSED PLAN 1:50

WINDOW TO MATCH EXISTING ON BUILDING

PROPOSED NEW CAVITY WALL TO  
BE CONSTRUCTED FLUSH WITH  
BUILDING LINE

CONSTRUCT NEW WALLS - 'RED' BRICK  
NEW GREY/BLACK ASPHALT ROOF

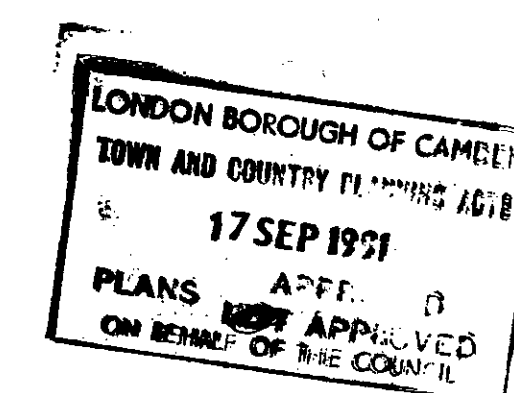

TP9100572

job title		NINETEEN LADY MARGARET ROAD KENTISH TOWN	
drawing title		PROPOSED KITCHEN EXTENSION	
scale	1:50	drawing no	MD/LMR/001
date	April 91	drawn	

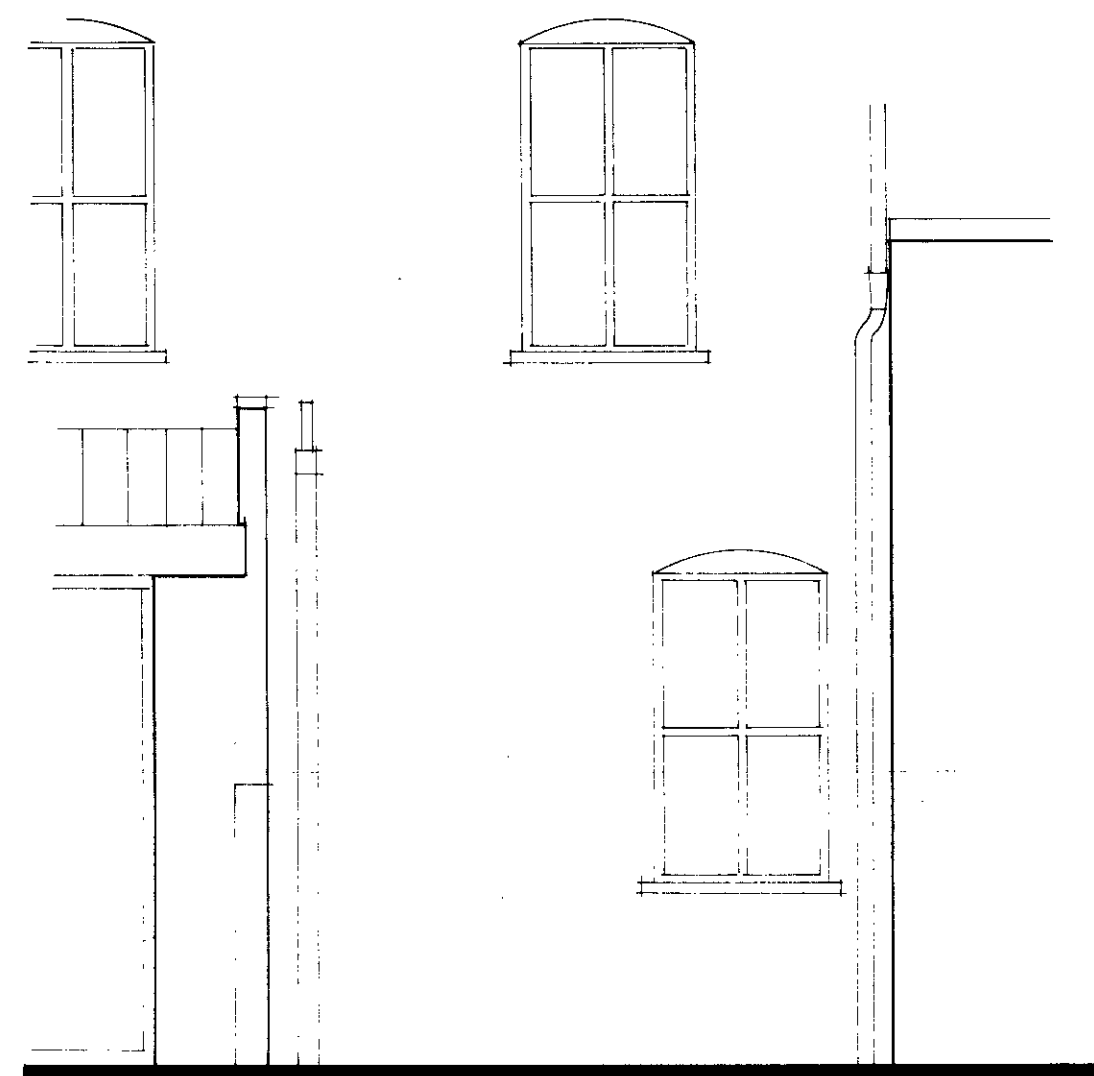

Existing Rear Elevation

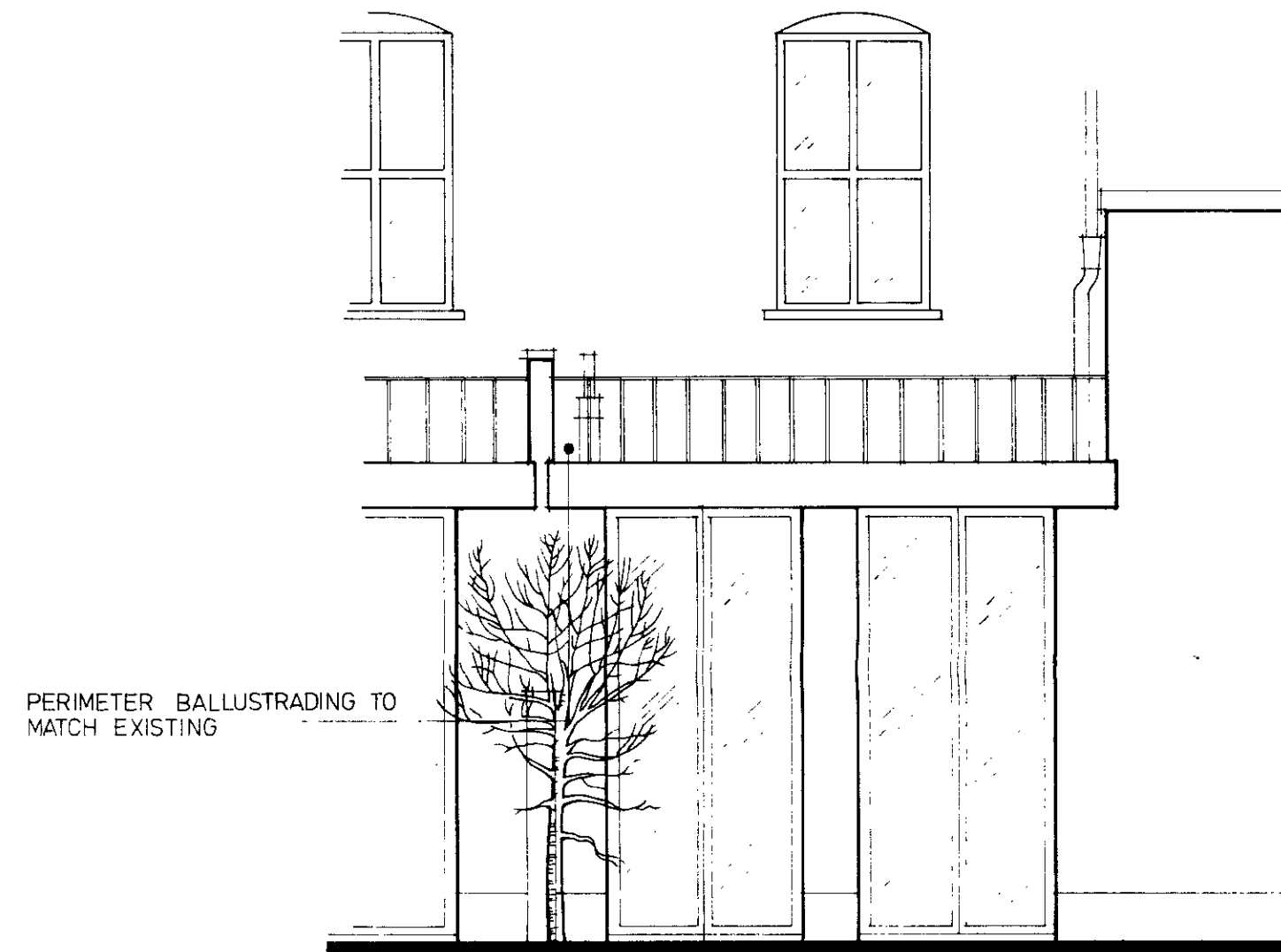

Proposed Rear Elevation

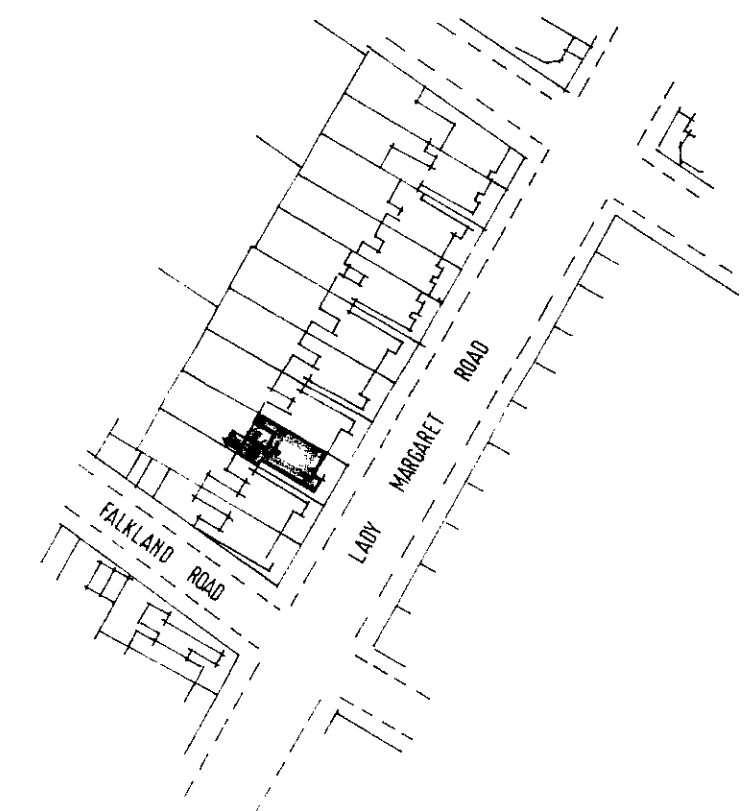

Location Plan SCALE 1:1250

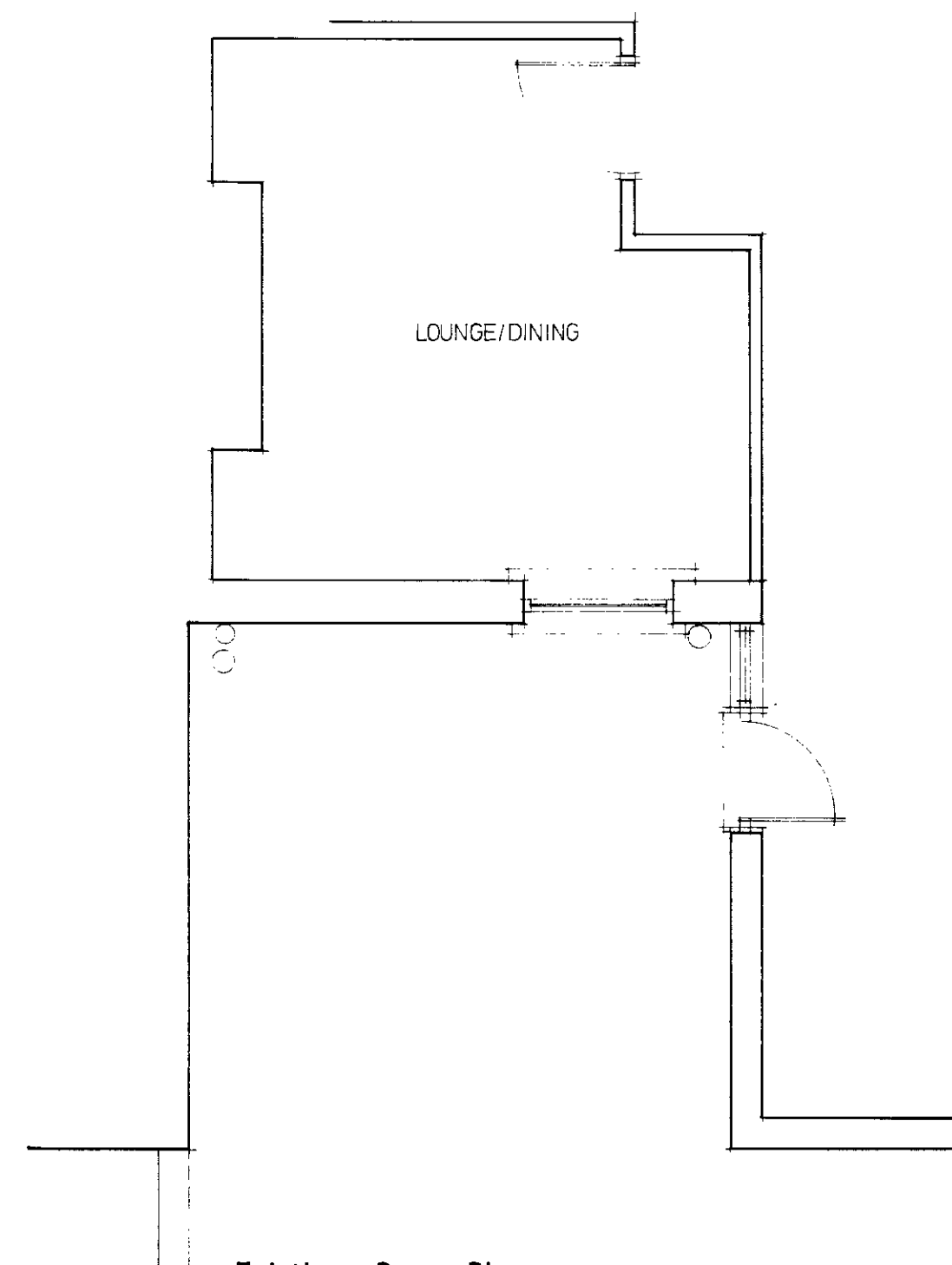

Existing Rear Plan

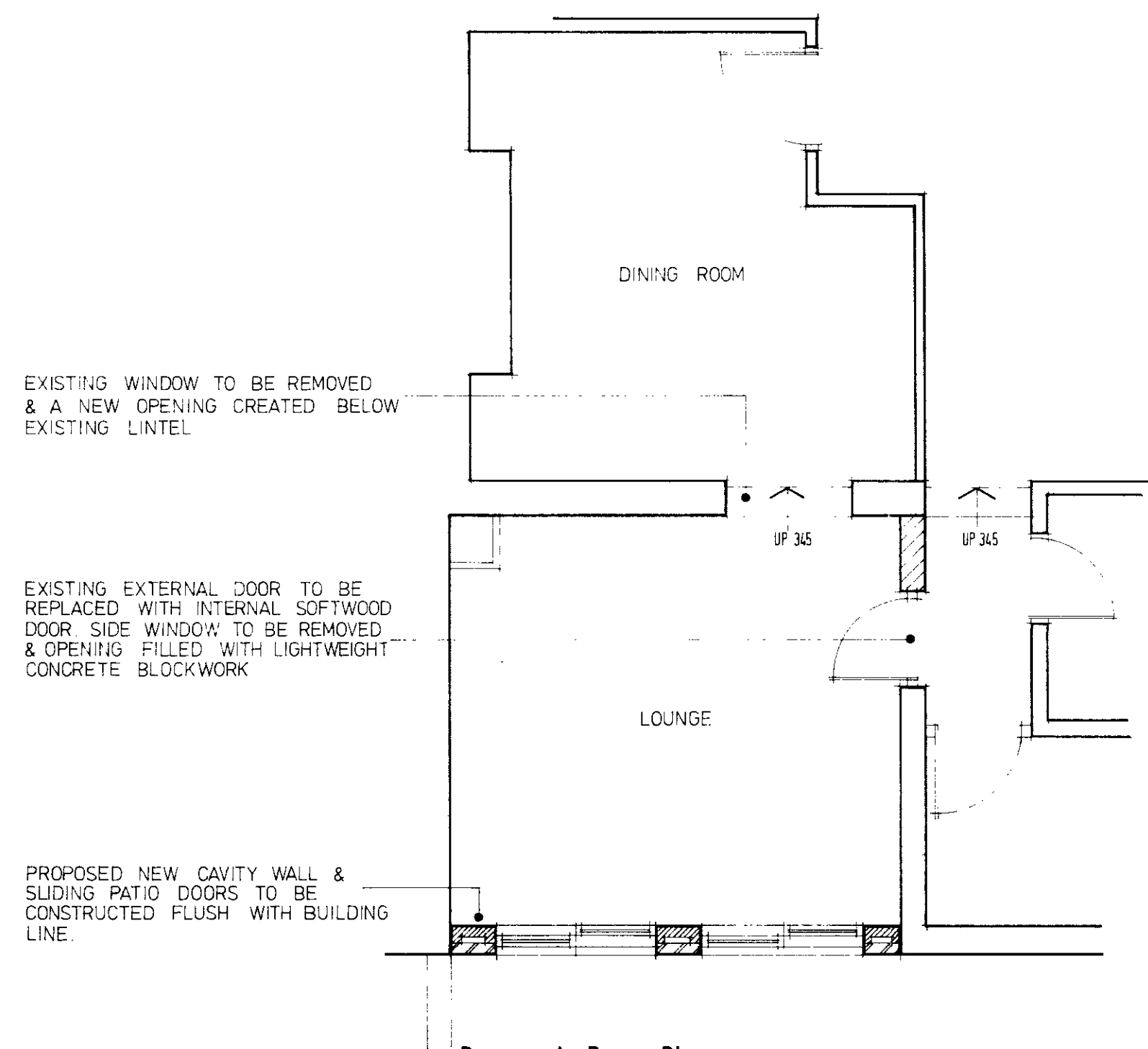

Proposed Rear Plan

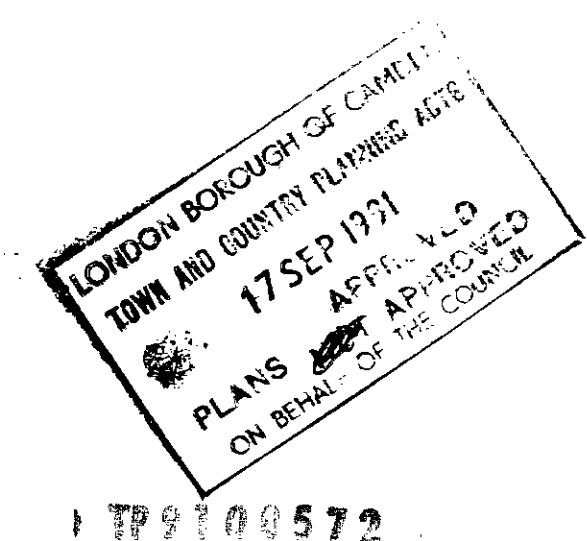

CONSTRUCTED NEW WALLS 'RED' BRICK  
NEW GREY/BLACK ASPHALT ROOF

LOCATION 19 Lady Margaret Road Kentish Town London NW5	
DRG TITLE Proposed Extension To Rear Of Dwelling.	SCALE 1:50
DATE May 1991	DRAWN BY MG
MD/LMR/002	

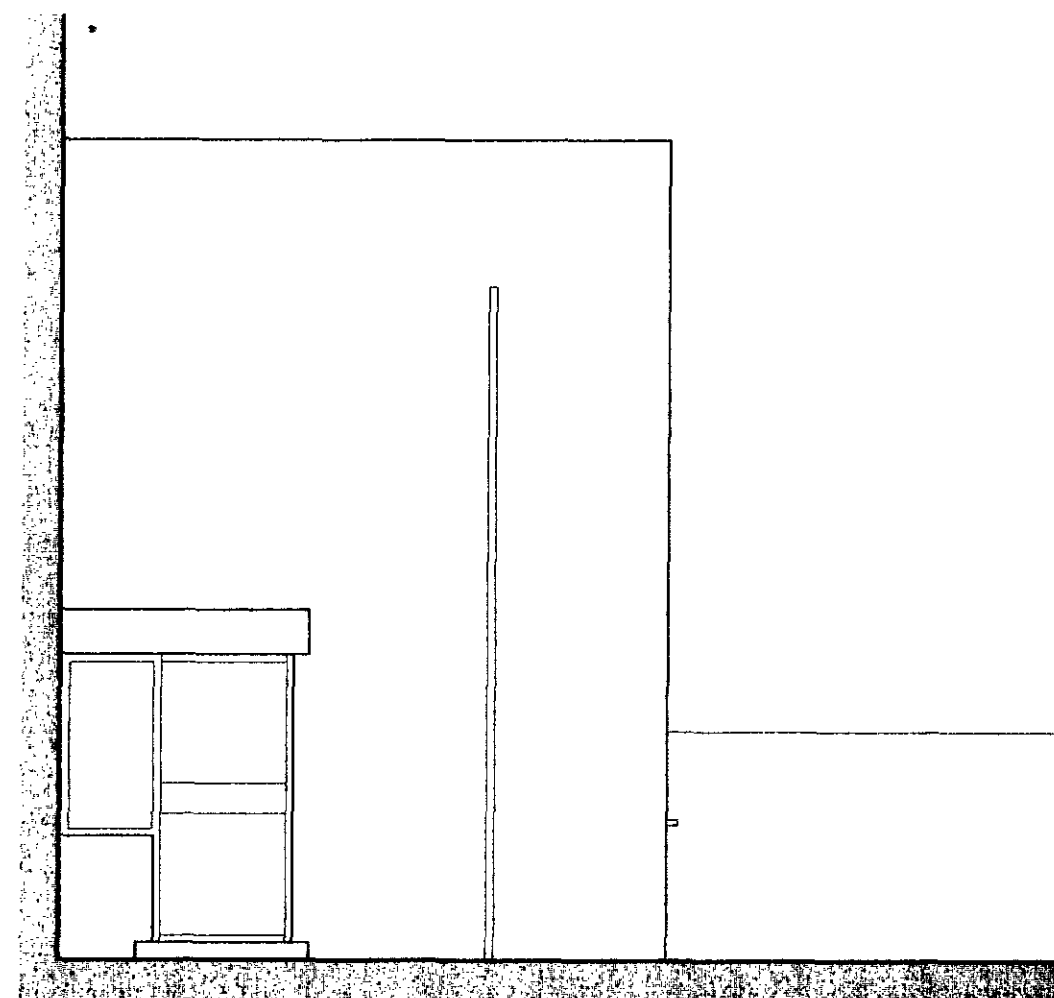

EXISTING SIDE ELEVATION

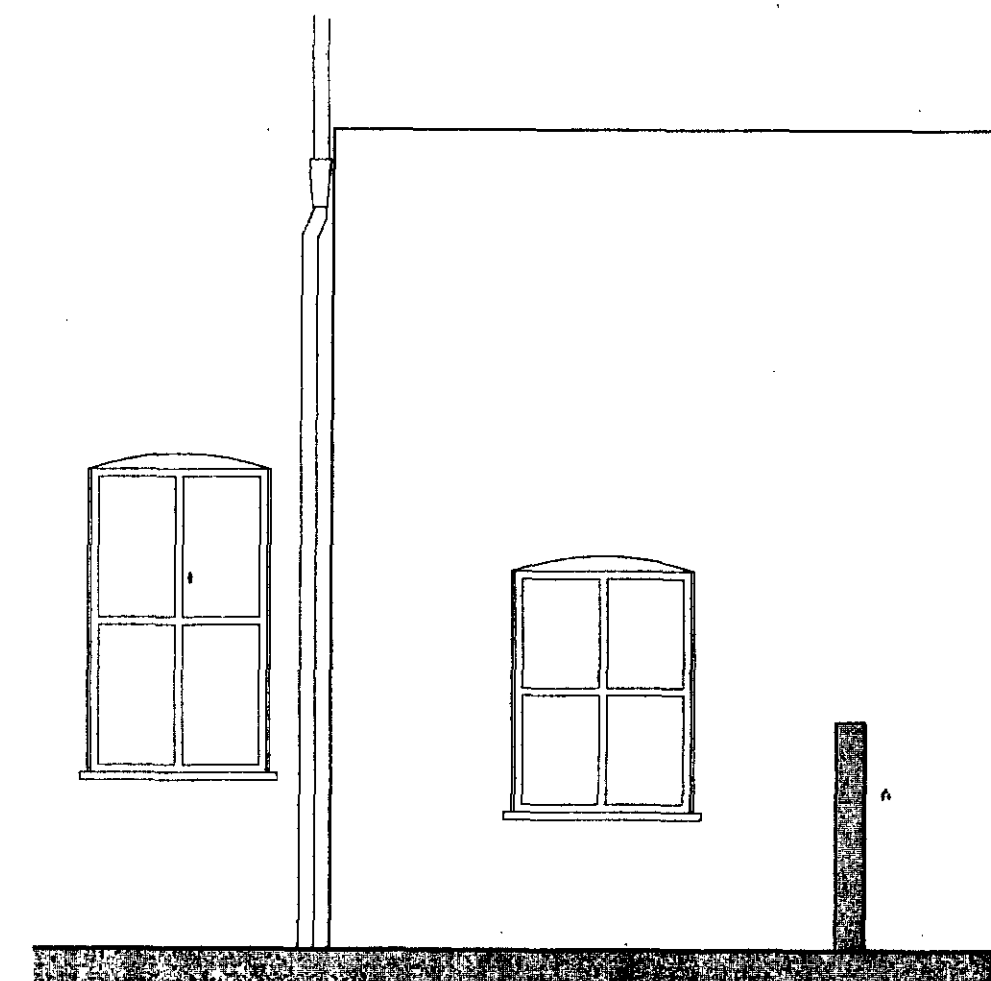

EXISTING REAR ELEVATION

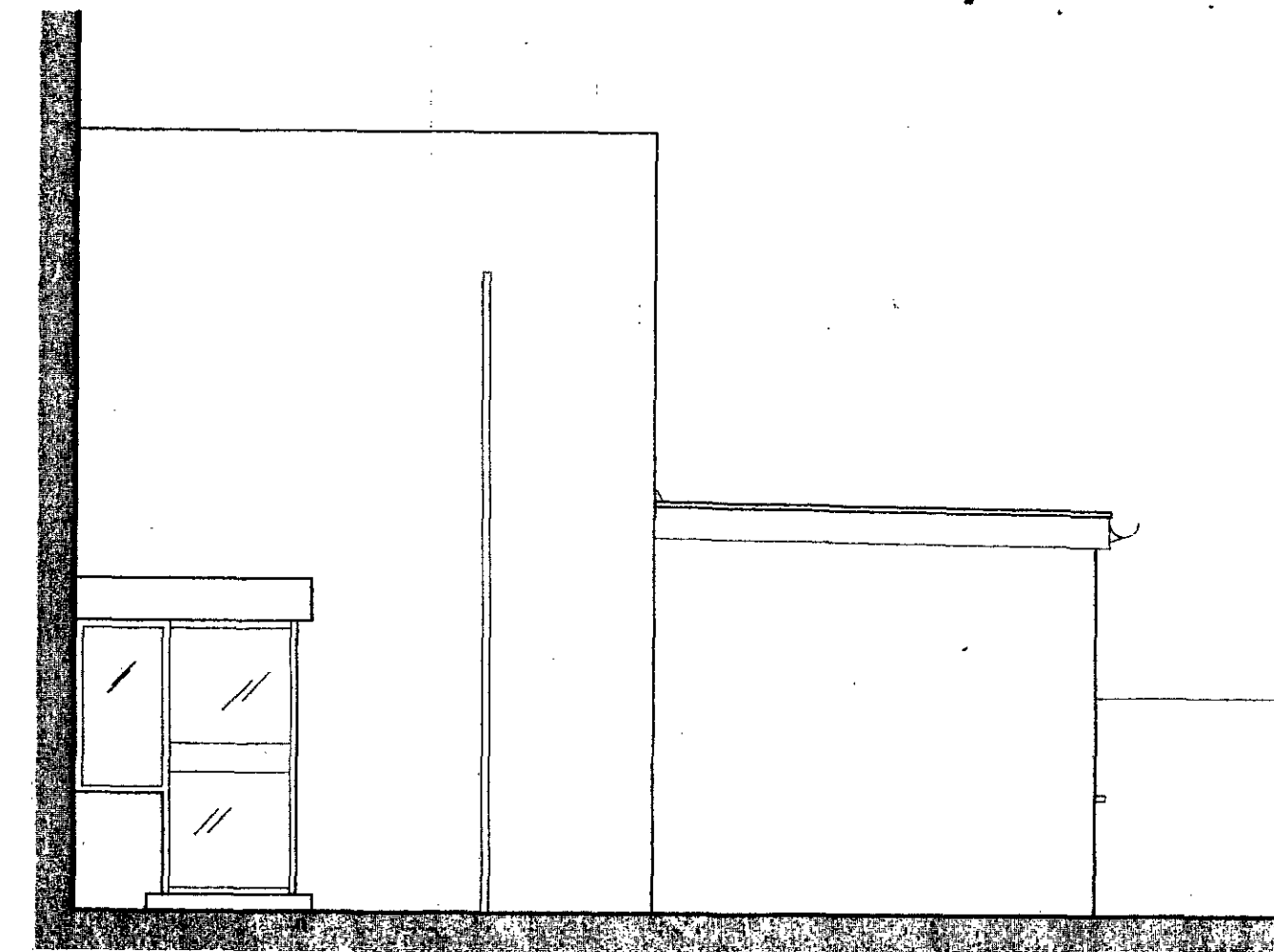

PROPOSED SIDE ELEVATION

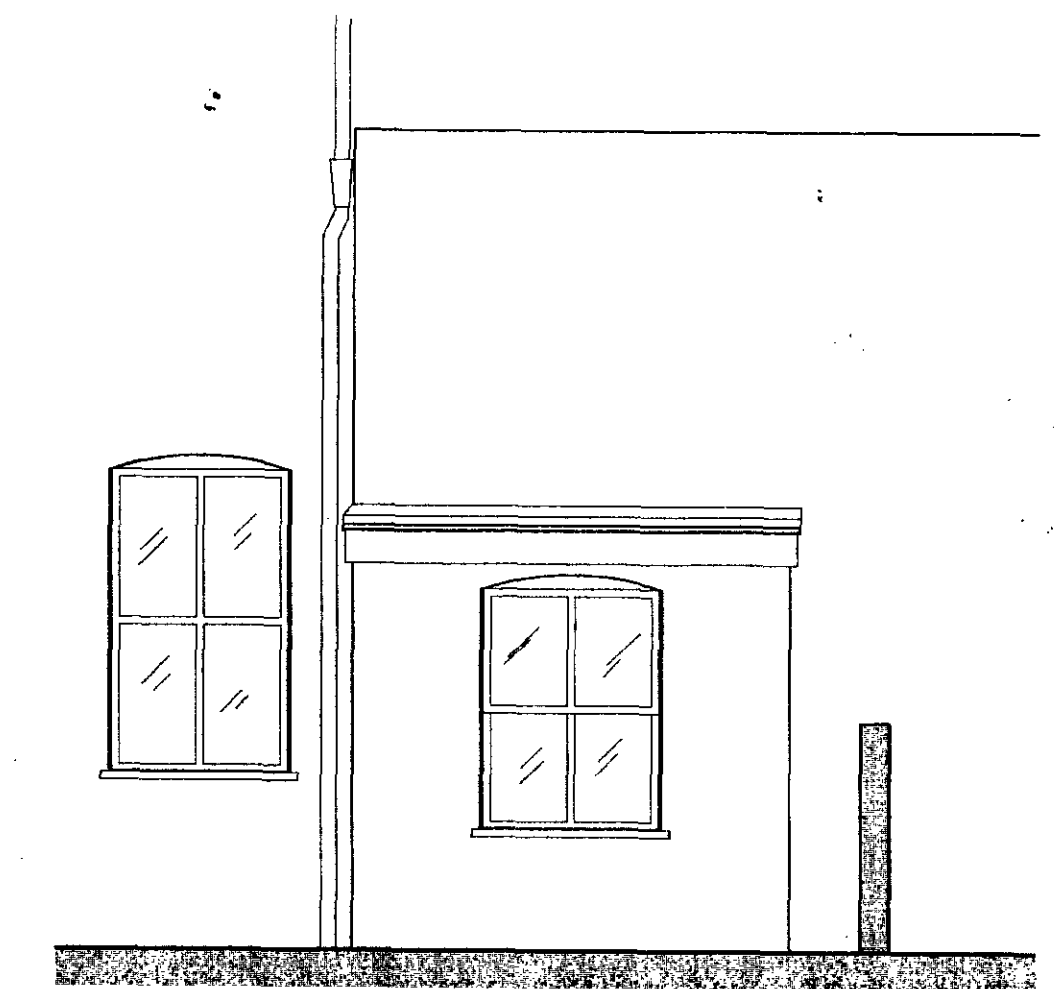

PROPOSED REAR ELEVATION

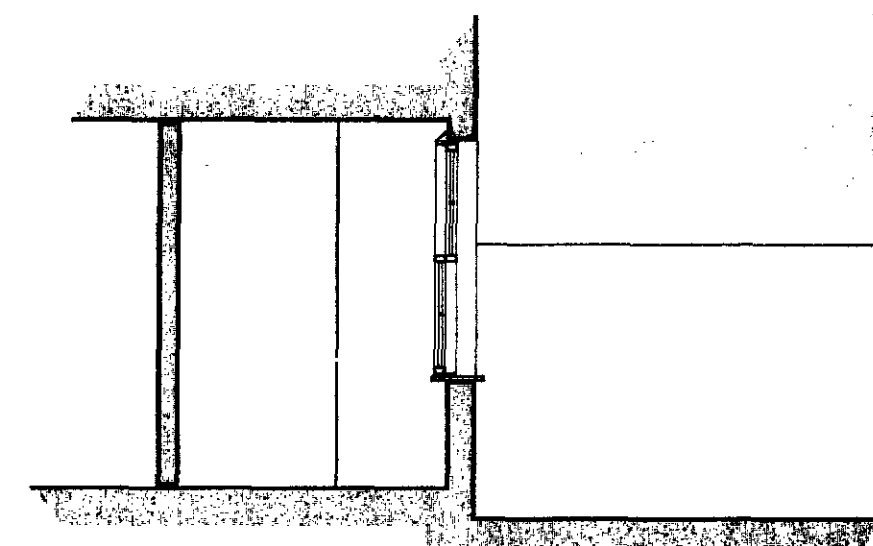

EXISTING SECTION 1:50

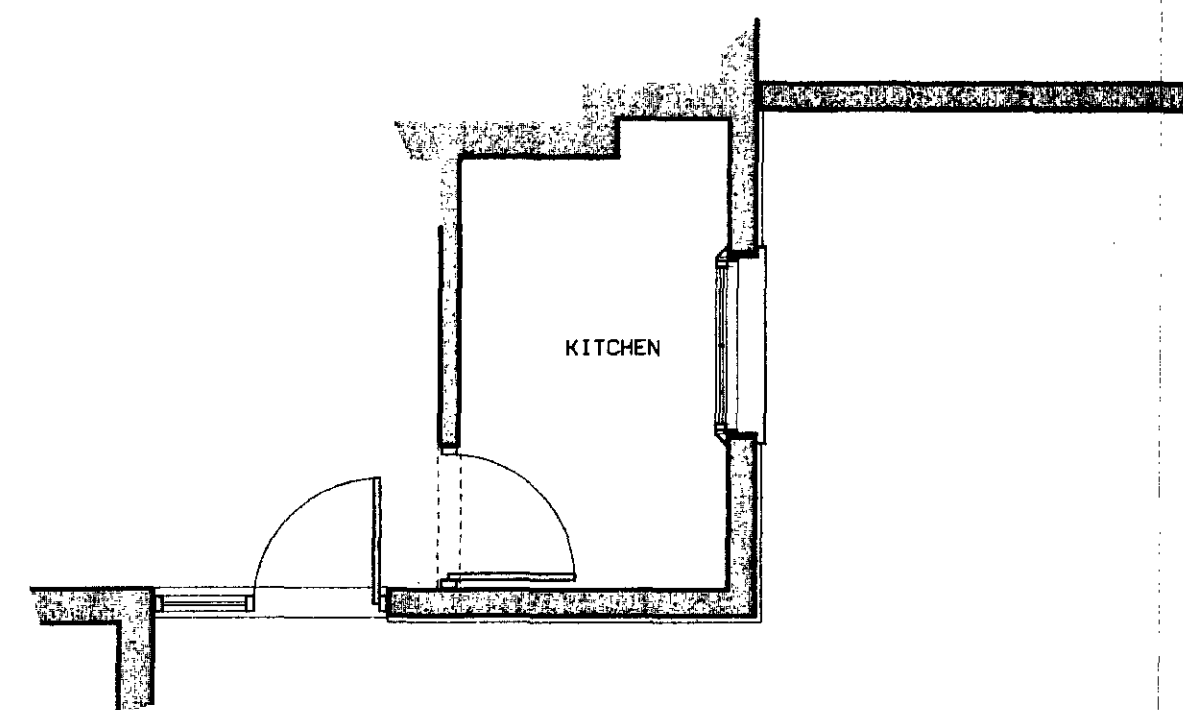

EXISTING PLAN 1:50

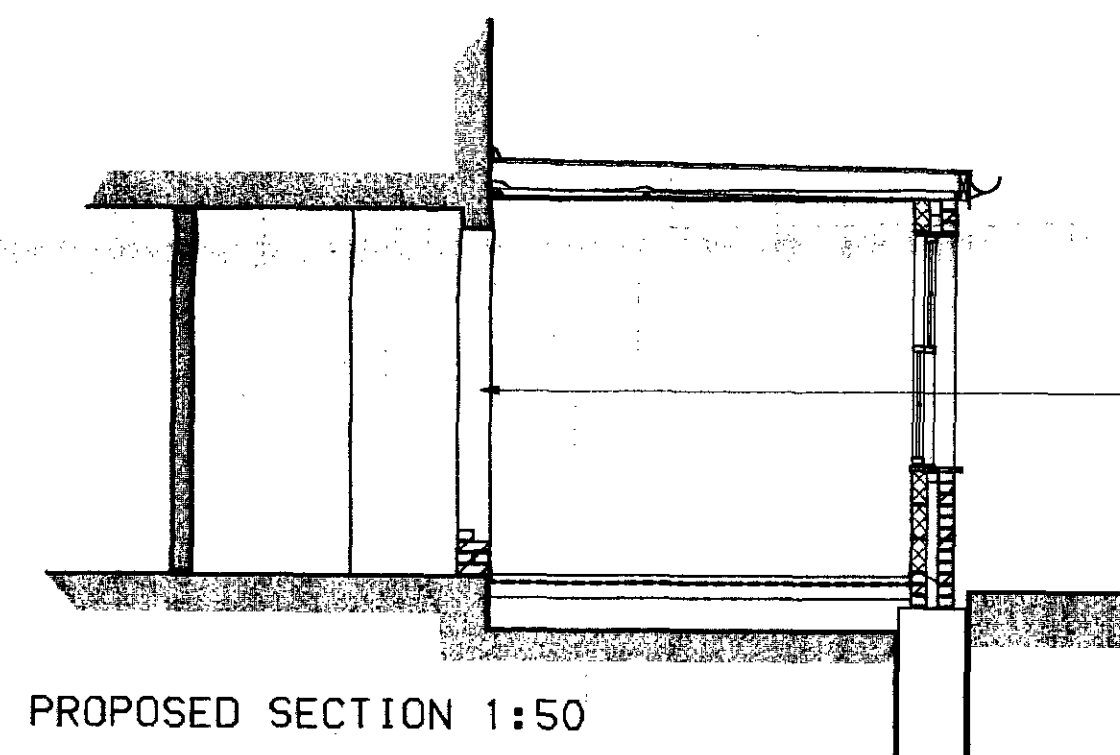

PROPOSED SECTION 1:50

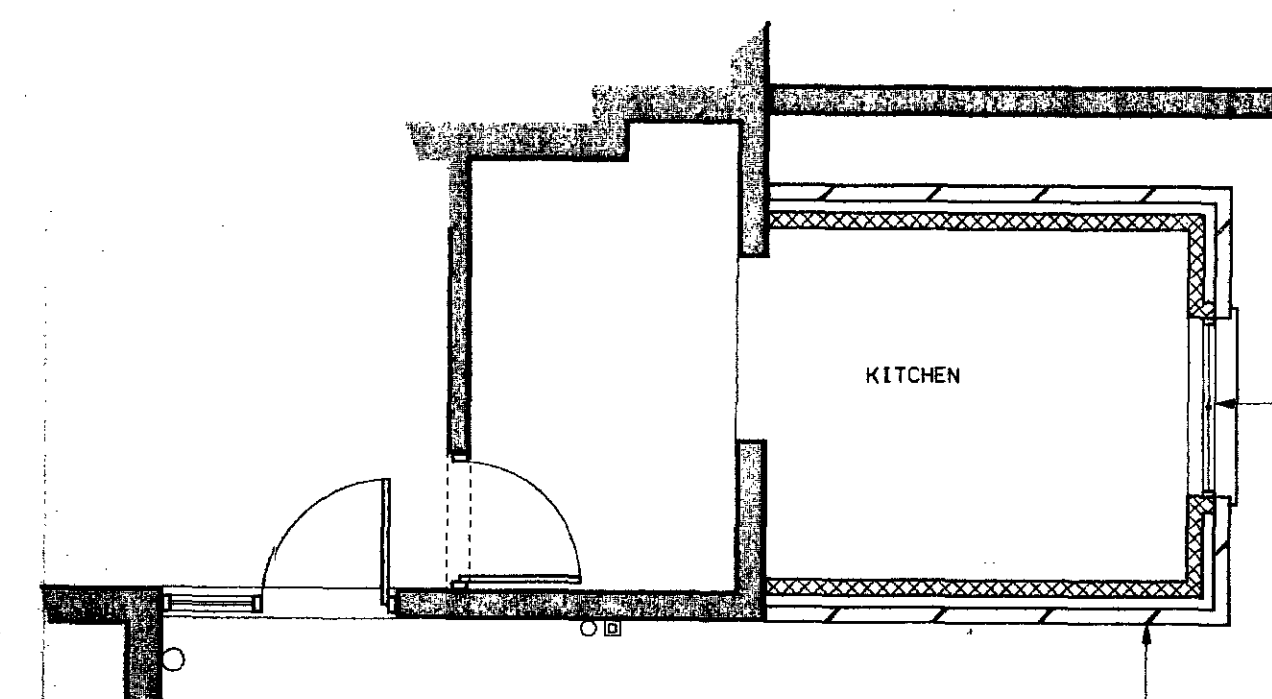

PROPOSED PLAN 1:50

EXISTING WINDOW TO BE REMOVED  
& A NEW OPENING CREATED BELOW  
EXISTING LINTOL

WINDOW TO MATCH EXISTING ON BUILDING

PROPOSED NEW CAVITY WALL TO  
BE CONSTRUCTED FLUSH WITH  
BUILDING LINE

CONSTRUCT NEW WALLS - 'RED' BRICK  
NEW GREY/BLACK ASPHALT ROOF

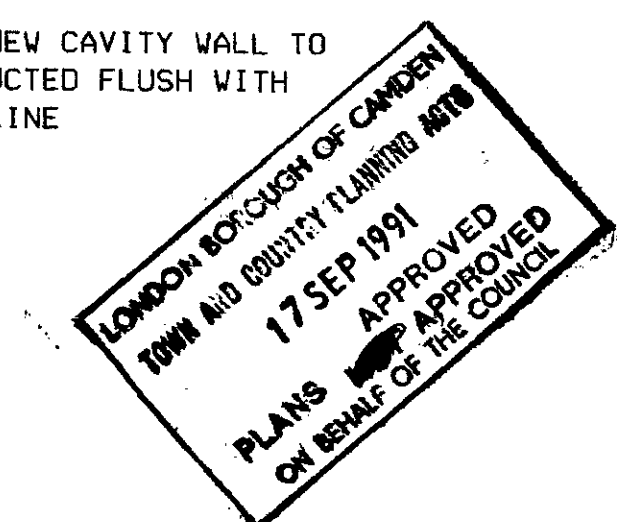

TP9100572

job title	
NINETEEN LADY MARGARET ROAD KENTISH TOWN	
drawing title	
PROPOSED KITCHEN EXTENSION	
scale	1:50
date	April 91
drawing no	MD/LMR/001
drawn	