

ELEVATION FROM FITZJOHNS AVENUE

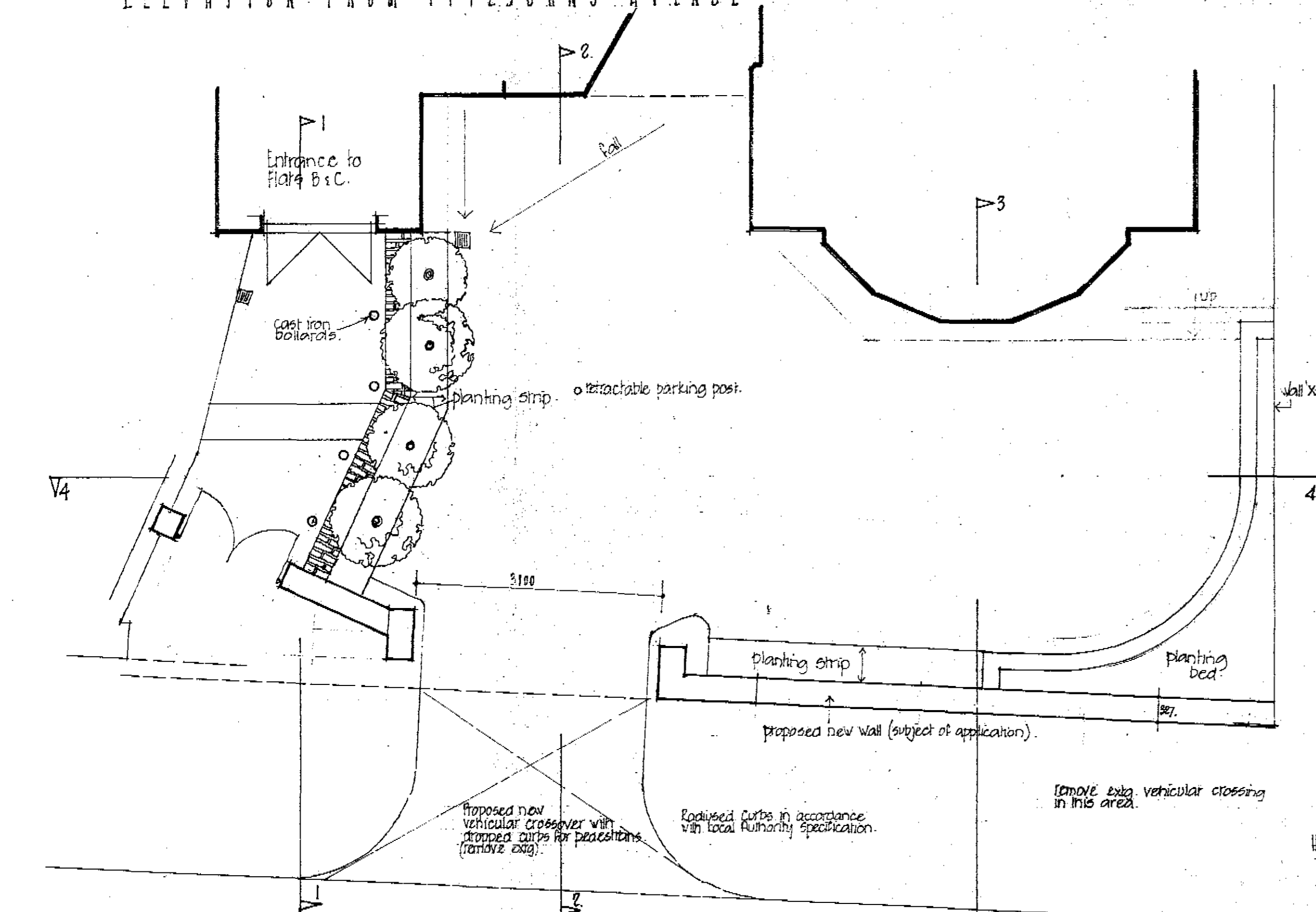

CARDINAL HOUSE
FLAT 'A' FRONTAGE
Proposed General Design

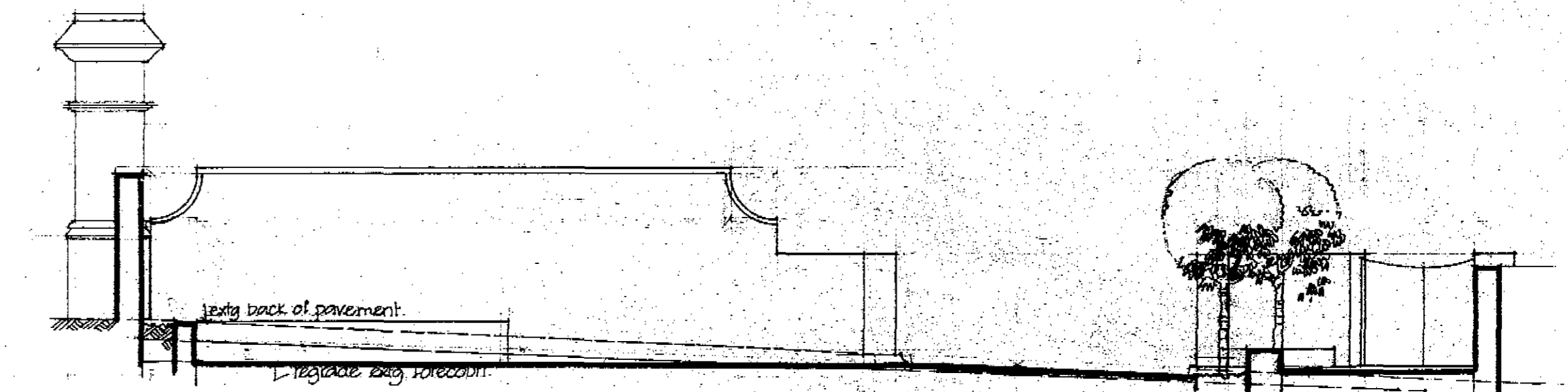

4.4

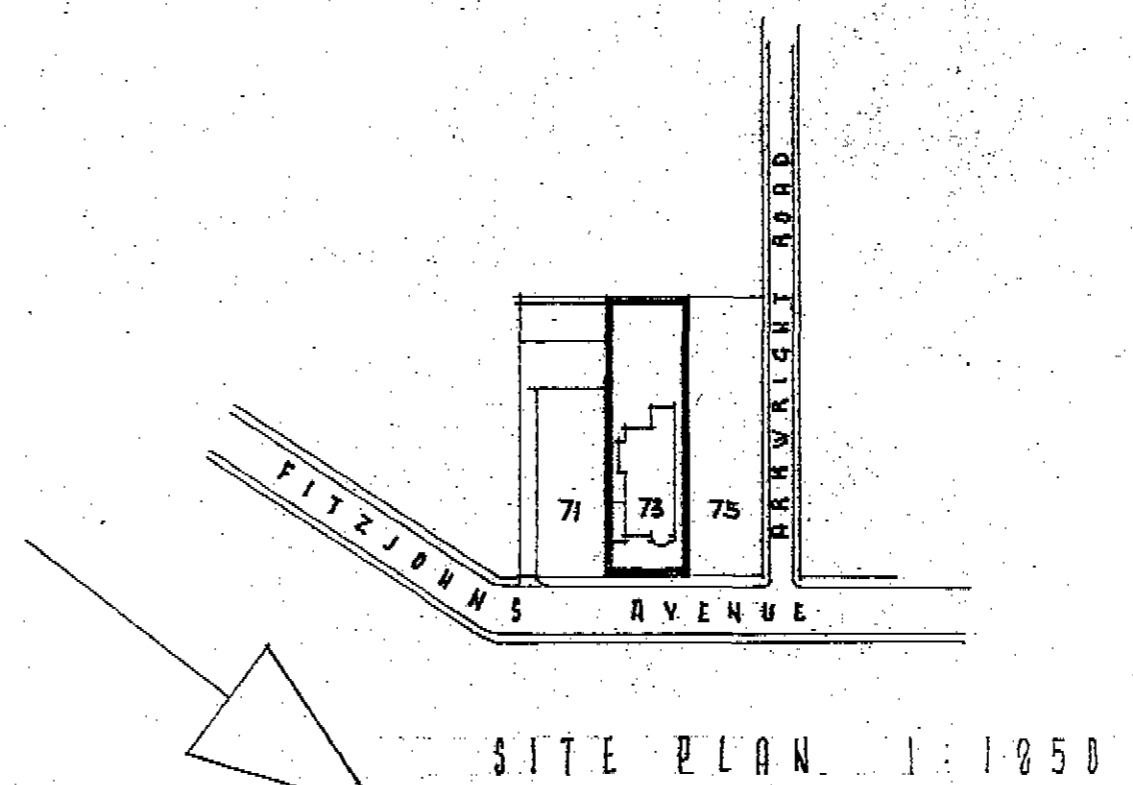

SITE PLAN 1:1050

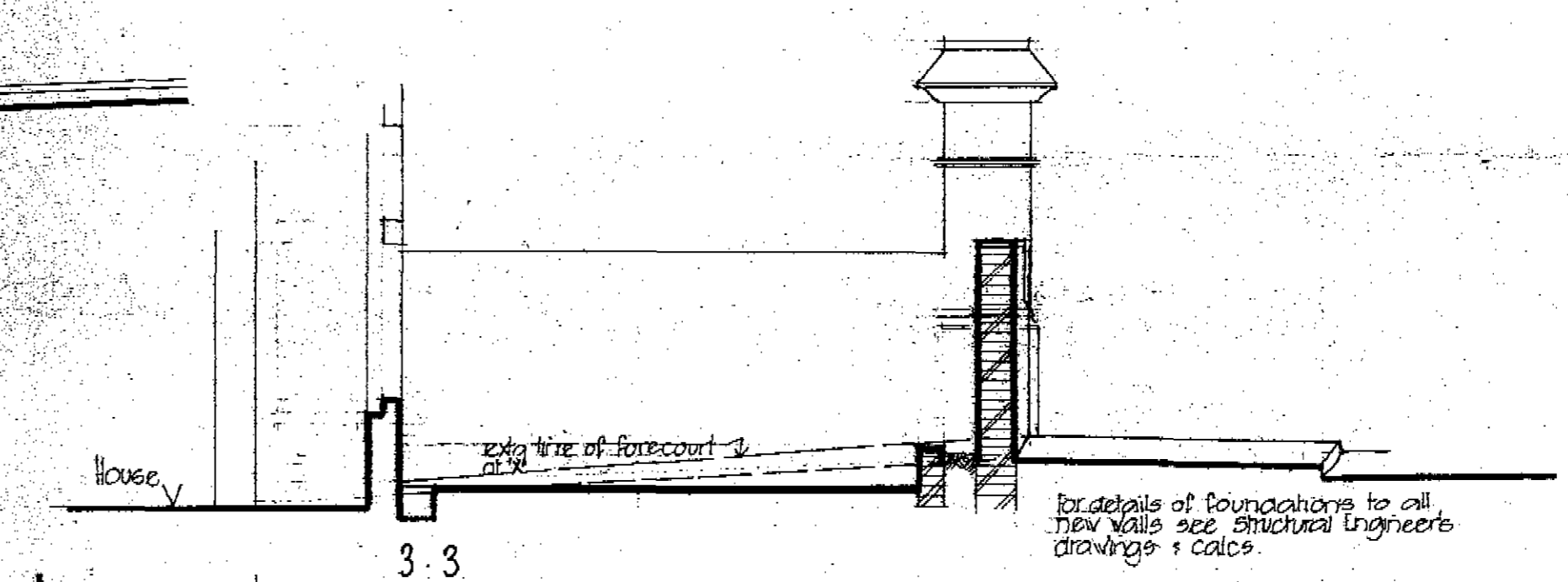

3.3

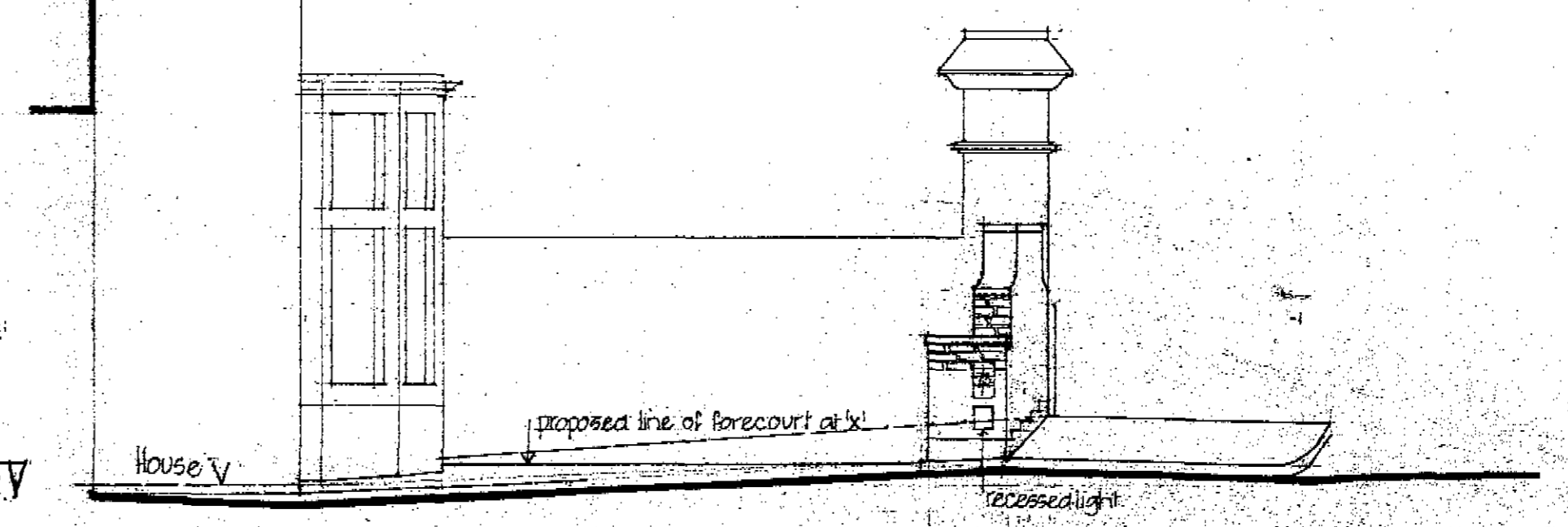

2.2

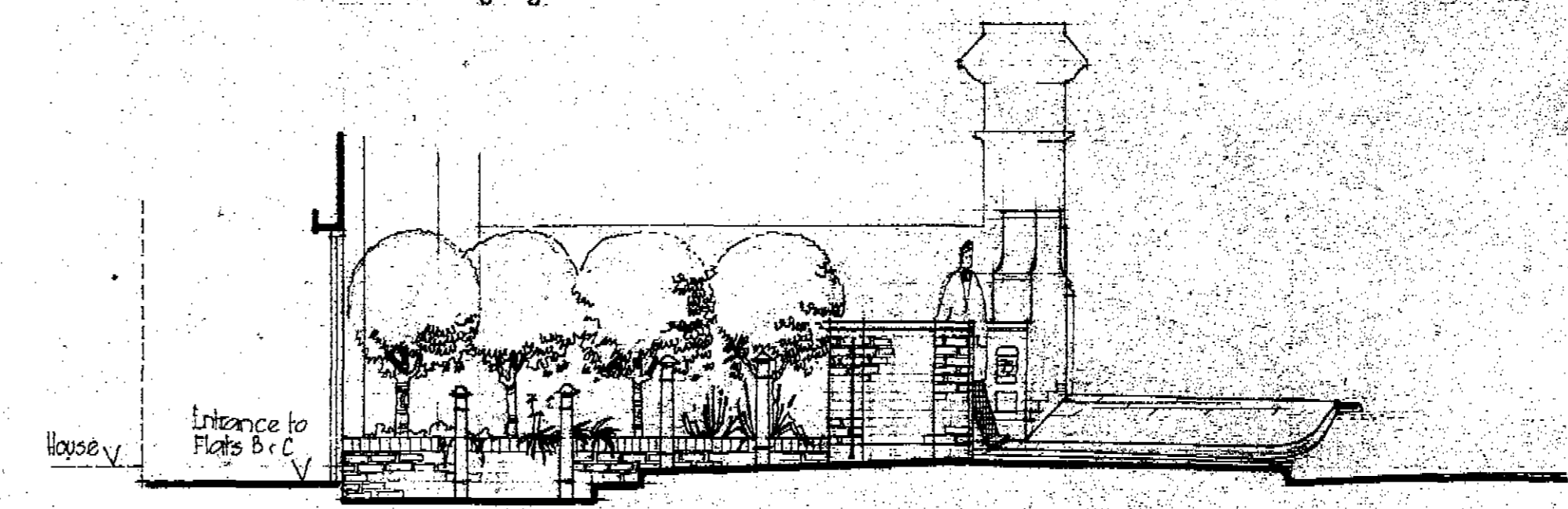

1.1

NOTES
This drawing is for design purposes only.

JP 8602344 R1

LONDON BOROUGH OF CAMDEN
PLANNING AND LOCAL DEVELOPMENT
DEPARTMENT
16 JANUARY 1987
RECEIVED
ACK. REF. TO:

LONDON BOROUGH OF CAMDEN
TOWN AND COUNTRY PLANNING ACTS
04 FEB 1987

REVISIONS
11-12-87. Height of wall relative to back of pavement adjacent to existing pier at boundaries with No 75 increased from 1800 to 1850. Ref. to wall changed to wall 10 to avoid confusion with Ref A reference.

CARDINAL HOUSE
73 FITZJOHNS AVE, HAMPSTEAD

PROPOSED FRONT BOUNDARY
WALL

TREVOR ROSIE R.I.B.A. ARCHITECT
28 B, STATION ROAD, UPMINSTER
UPM 8 7 0 1 8

SCALE 1:50
DATE 4.10.86
DRG NO: 7878-7A