

LONDON BOROUGH OF CAMDEN  
 PLANNING AND COMMUNICATIONS  
 DEPARTMENT  
 20 MAR 87 (A.M.)  
 RECEIVED  
 ACK. REF. TO:



50mm PURLDEK COMBINED  
 INSULATION & PLYWOOD TO  
 TAKE ZINC FINISH  
 NEW CASEMENT WINDOWS  
 TO DORMER

ROOF TO EXTENSION TO BE IN 50mm  
 PURLDEK COMBINED INSULATION &  
 PLYWOOD WITH ZINC FINISH

NEW DOUBLE HUNG SASH WINDOWS  
 TO MAIN BUILDING WITH SEGMENTAL  
 BRICK ARCH OVER

NEW EXTENSION TO BE IN RED SECOND  
 HAND STOCK TO MATCH EXISTING

PARAPETS TO BOTH SIDES OF  
 EXTENSION WITH D.P.C. &  
 COPING STONE ABOVE

NEW COMBINED DOOR/WINDOW &  
 FRAME BY B&P. WITH SEGMENTAL  
 BRICK ARCH OVER

Nº8 TO BE REPEAT OF Nº6

Nº8

Nº6

TP8601751R1

REAR ELEVATION

PC  
 HA

Address 6 AND 8 MINSTER ROAD  
EDMOND HILL  
REAR ELEVATION  
PROPOSED

Scale 1:100  
 Date 16.03.87  
 Drawn A.S.W  
 Drg. No.

**PCHA Ltd**  
**Architectural Services**  
 Oaklands House  
 Old Oak Common Lane  
 London NW10 6DU ☎ 01 453 1177

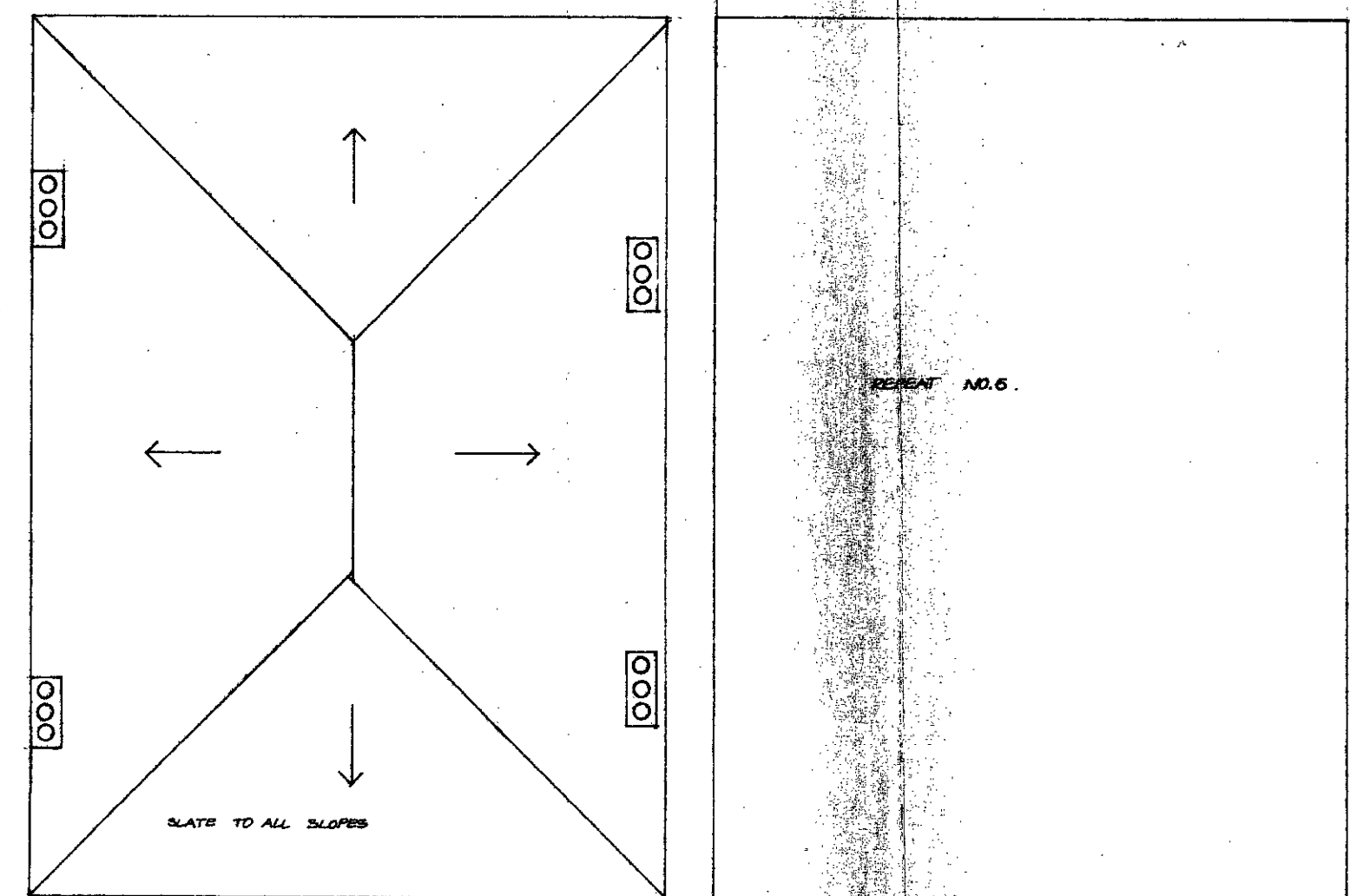
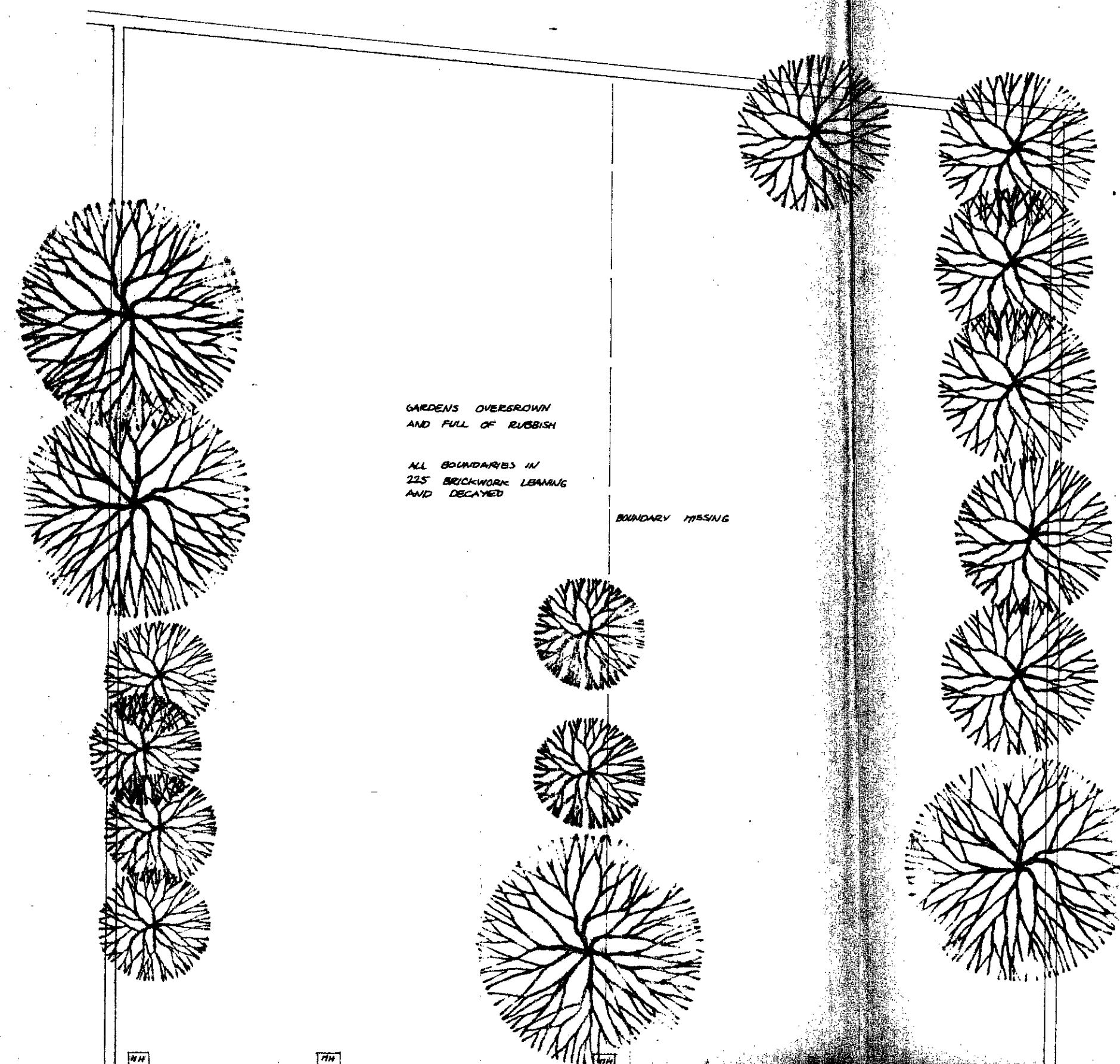

ROOF PLAN

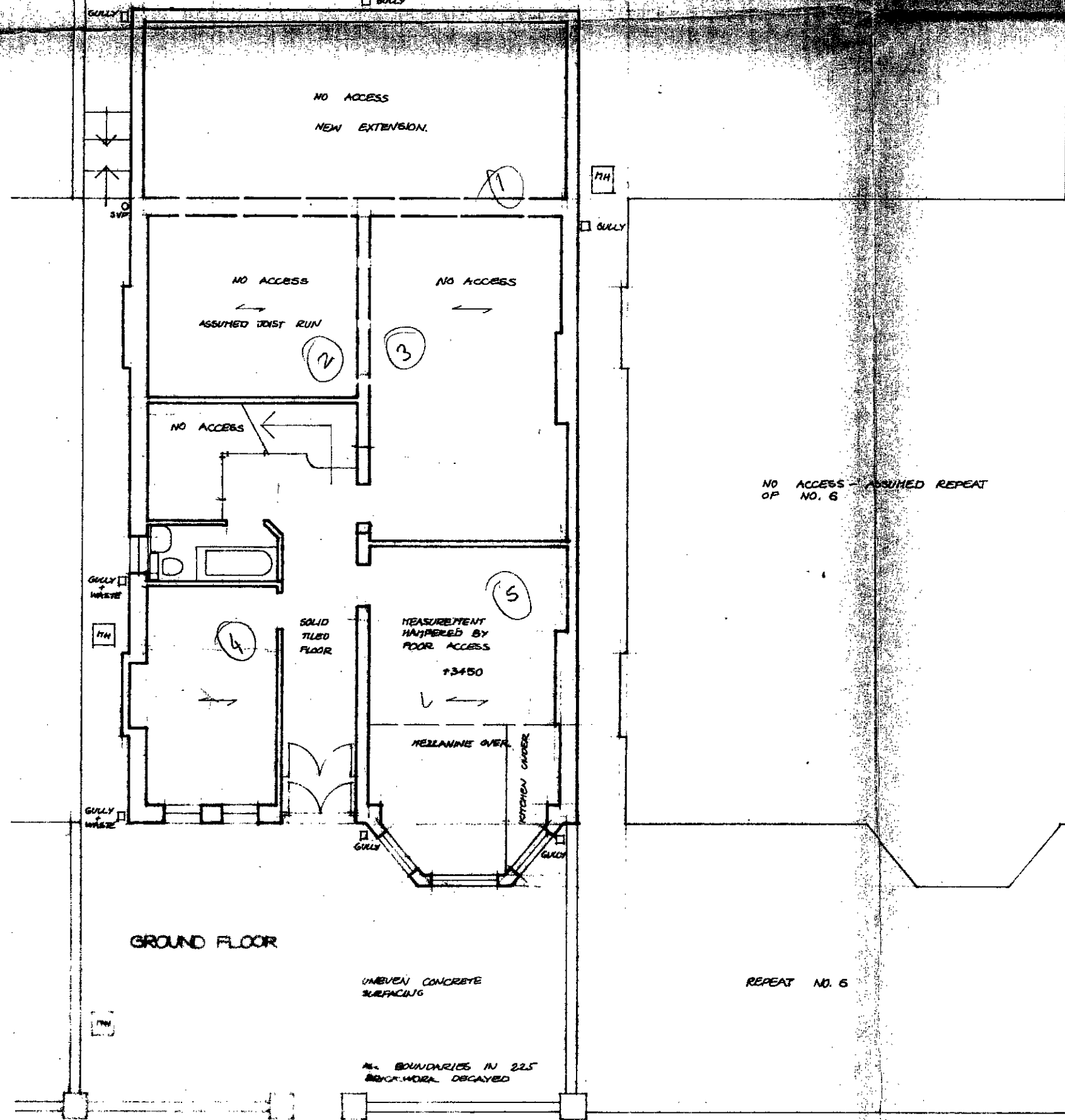

NO 6.

NO 8.

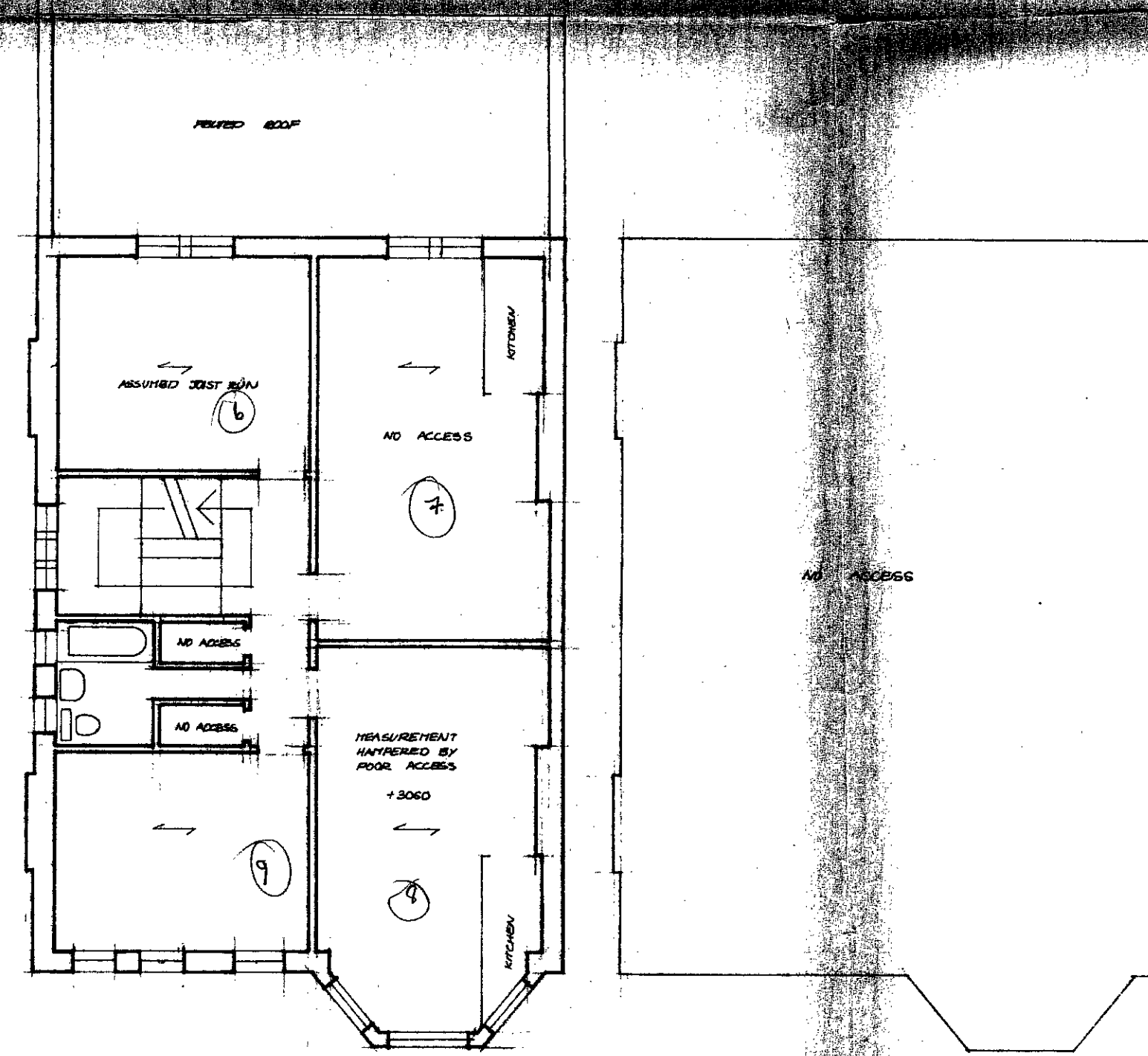

FIRST FLOOR

NO 6.

NO 8.

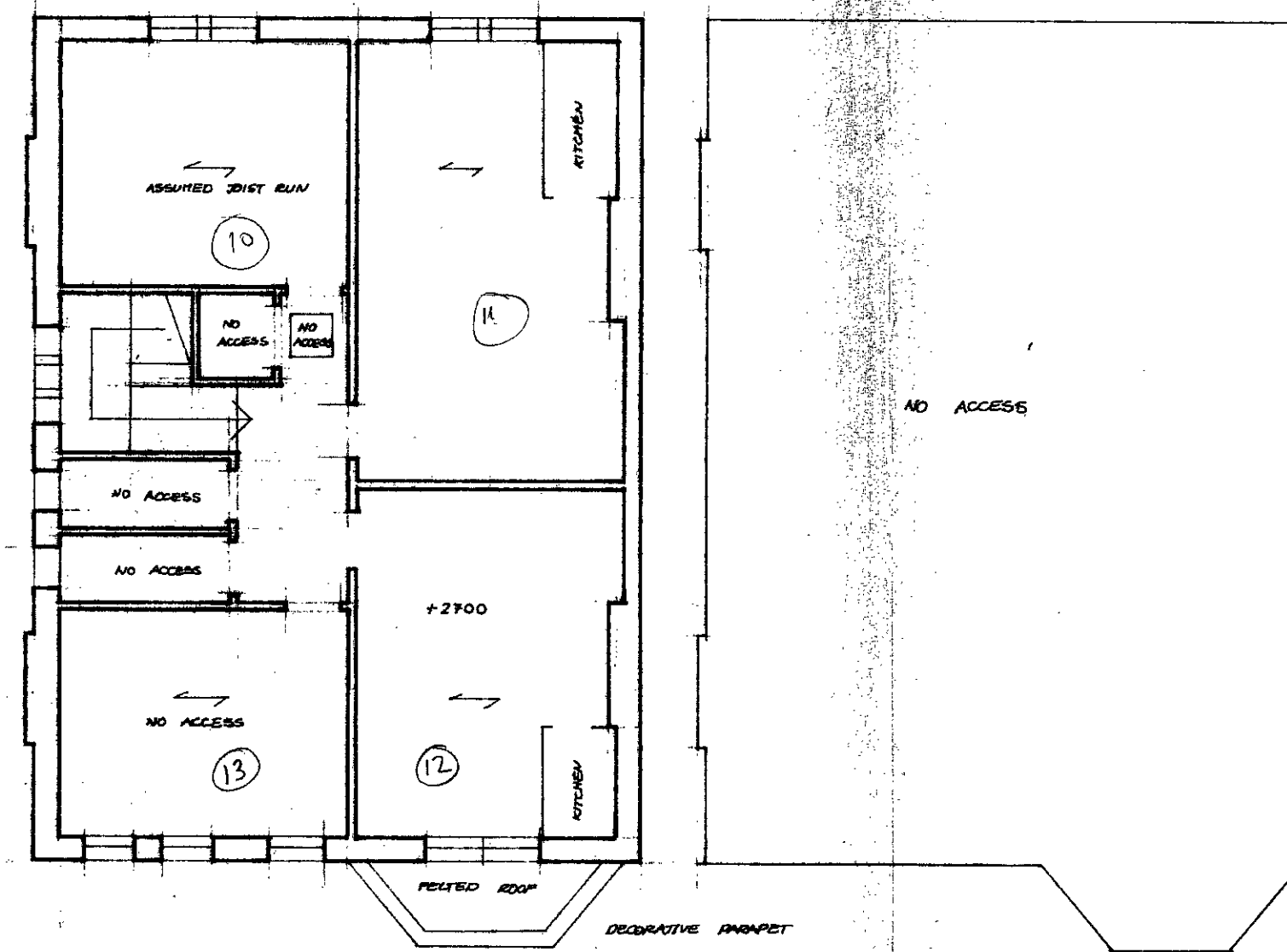

SECOND FLOOR

NO 6.

NO 8.

TP 8601751

LONDON BOROUGH OF CAMDEN  
TOWN AND COUNTRY PLANNING ACTS

- 1 APR 1987

PLANS APPROVED  
ON BEHALF OF THE COUNCIL

**PCHA Ltd**  
**Architectural Services**

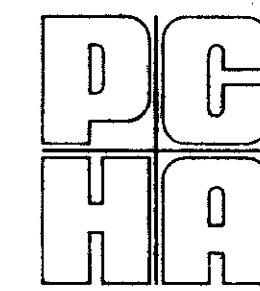

Oaklands House  
Old Oak Common Lane  
London NW10 6DU  
☎ 01-453 1177

Site

NO. 6/8 MINSTER ROAD N.W.2.

Drawing AS EXISTING - P.P.I.

Scale 1:100 Date drawn 3/85 by T.N.  
Date checked by

Gross Floor area

Unit Floor areas

Accom. schedule

Revisions Date

A

B

C

D

E

F

Drawing no. Revision

C554.01

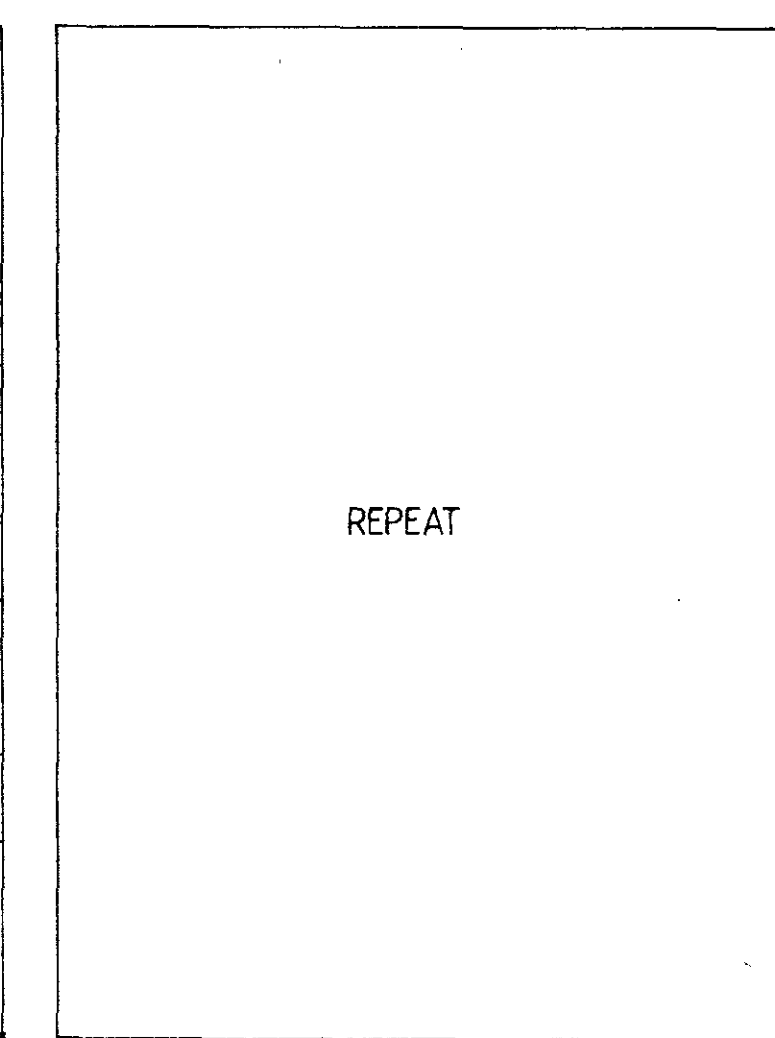
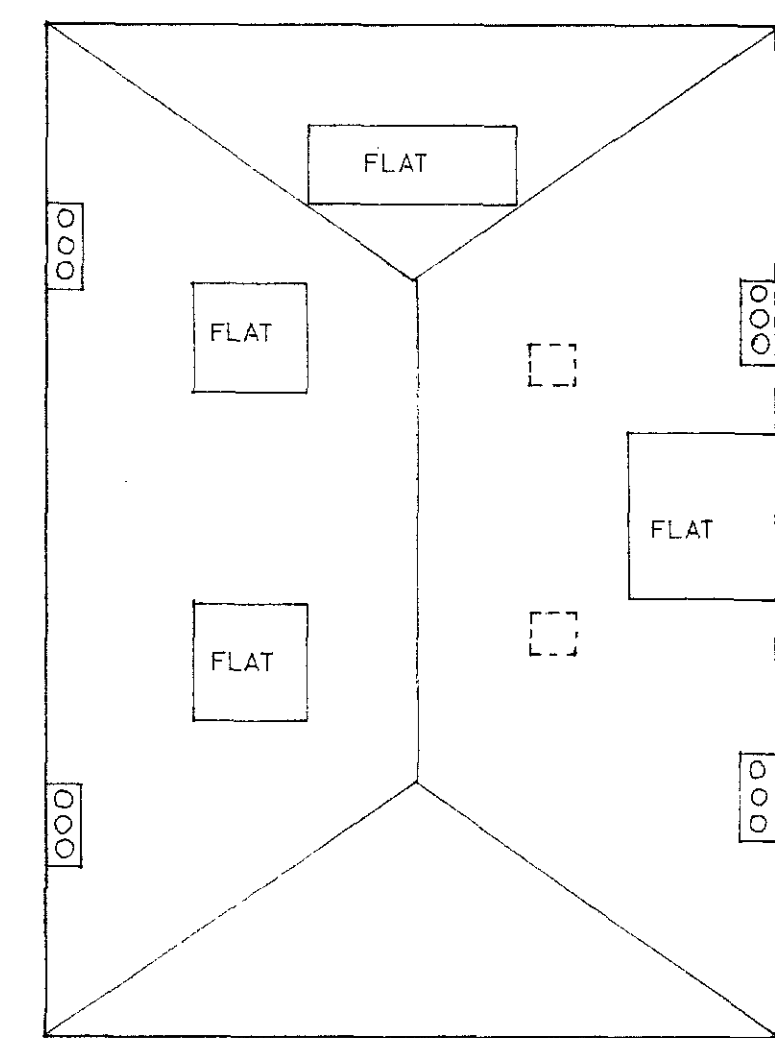
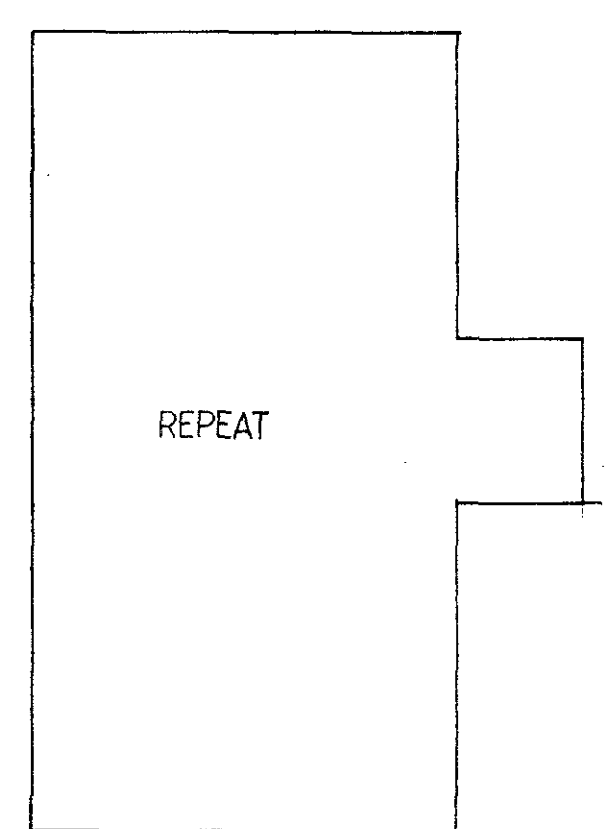
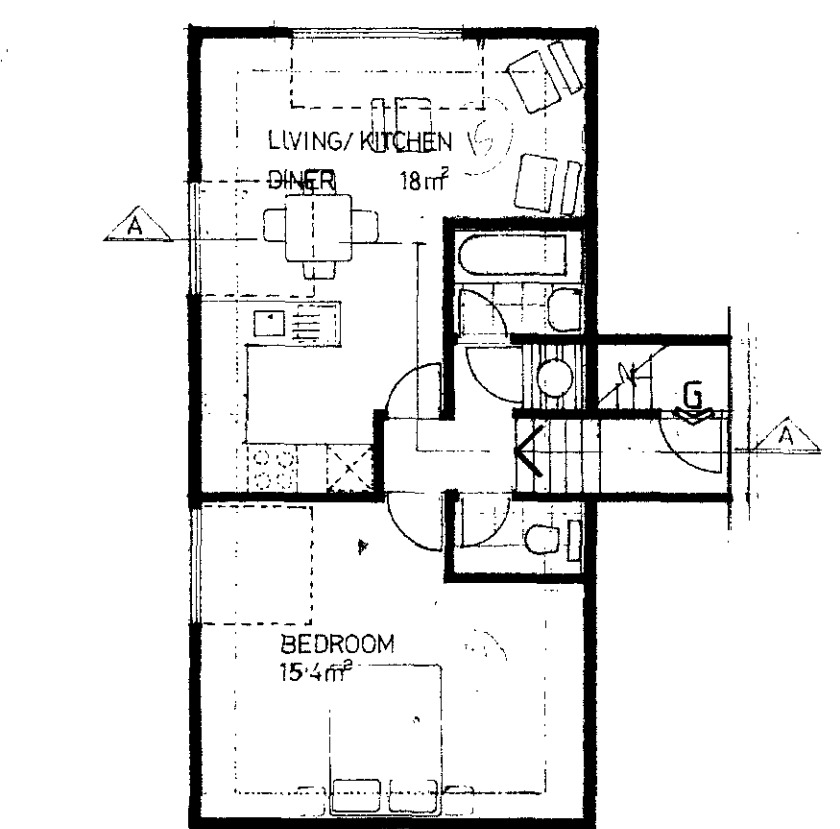
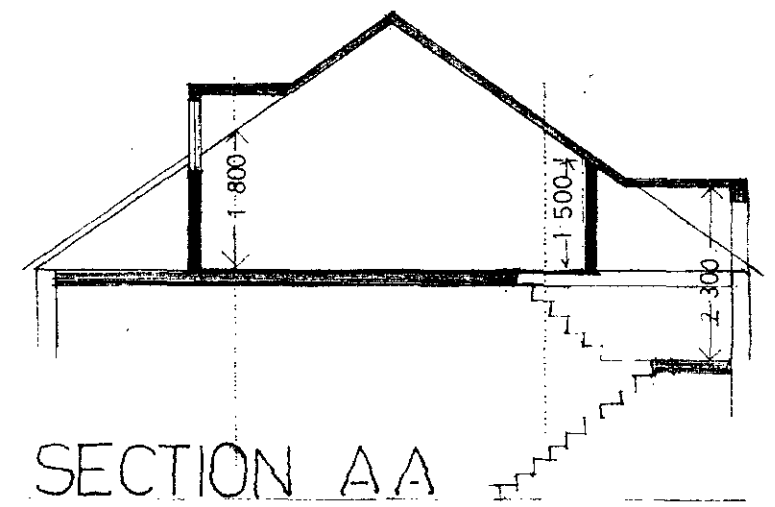
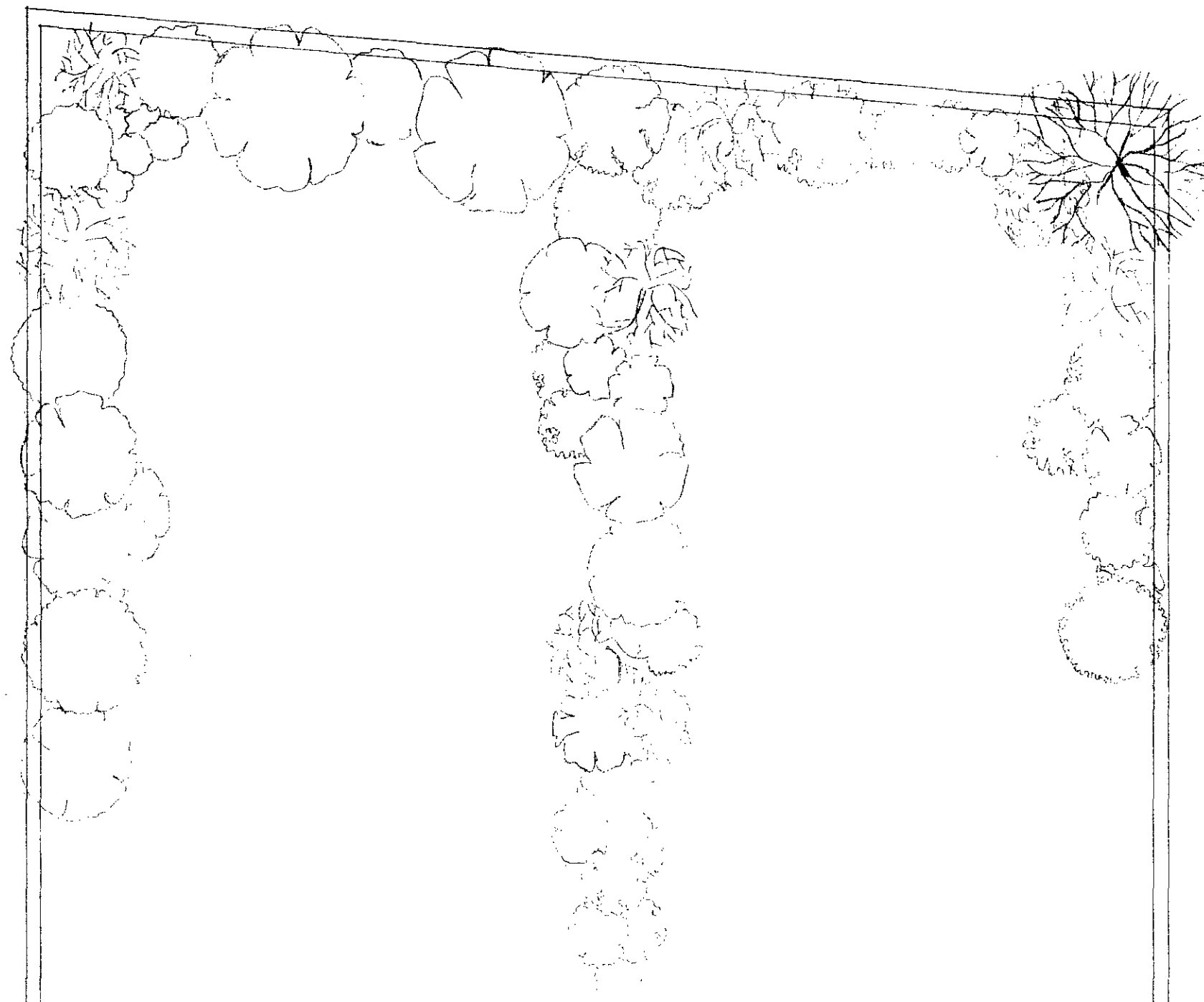

THIRD FLOOR NO 6

NO 8

ROOF PLAN NO 6

NO 8

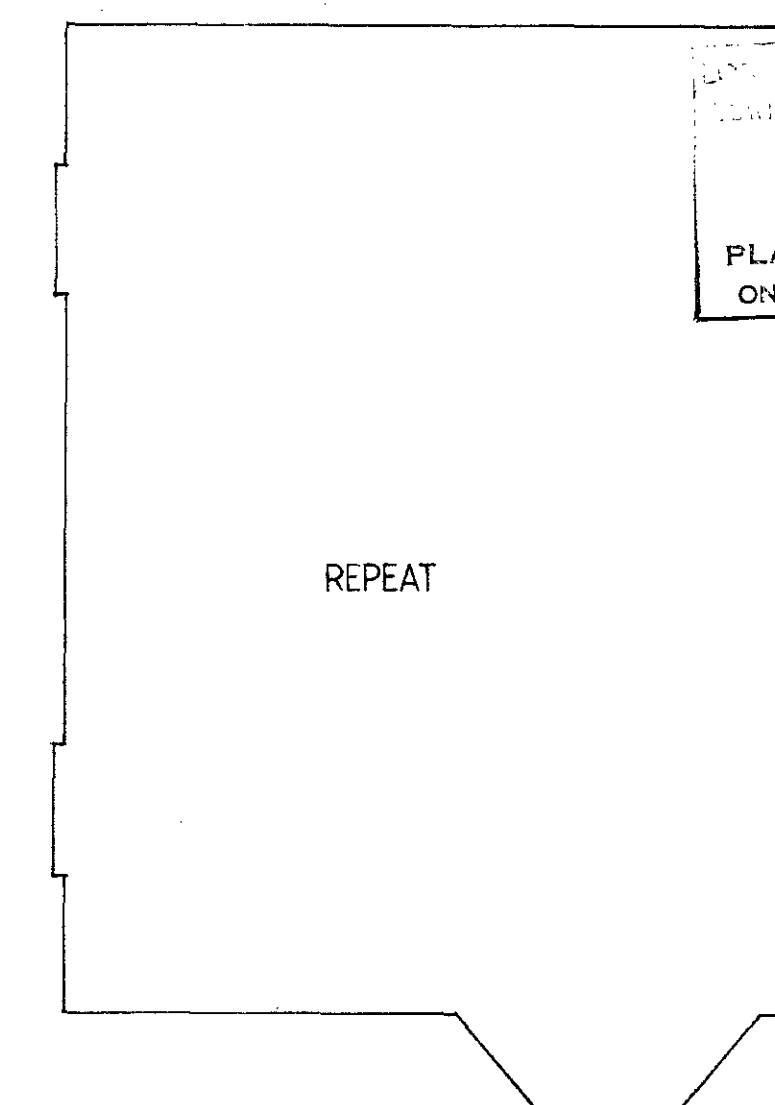
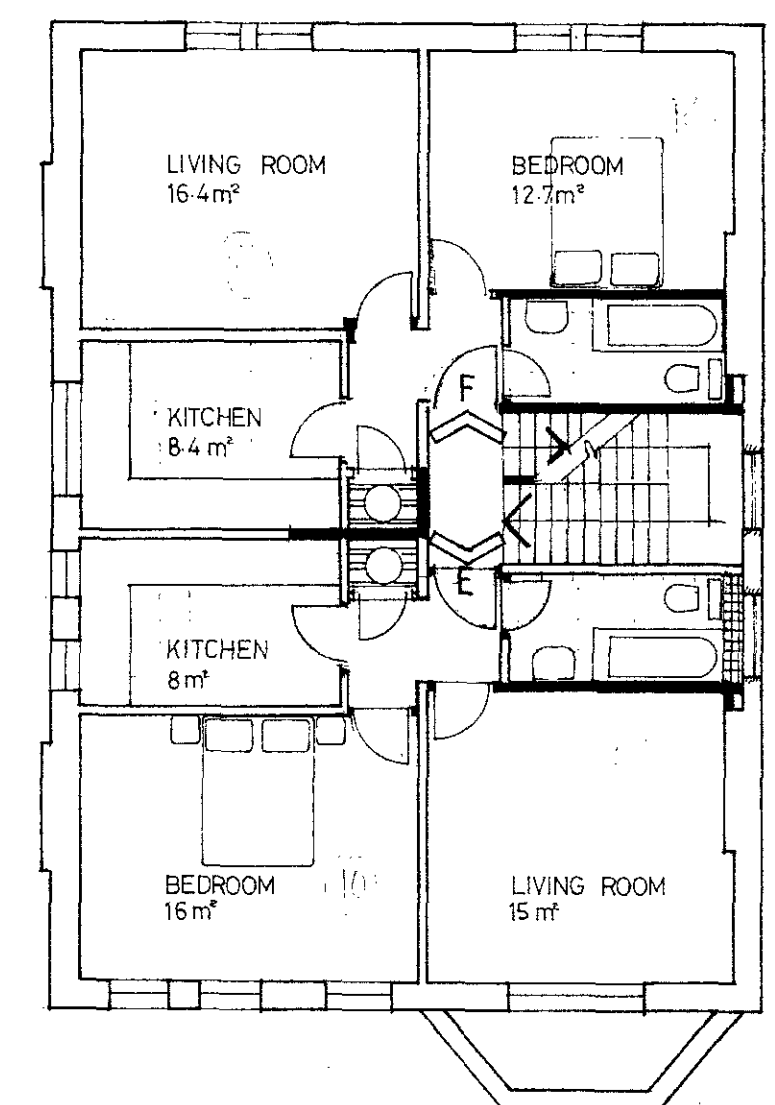
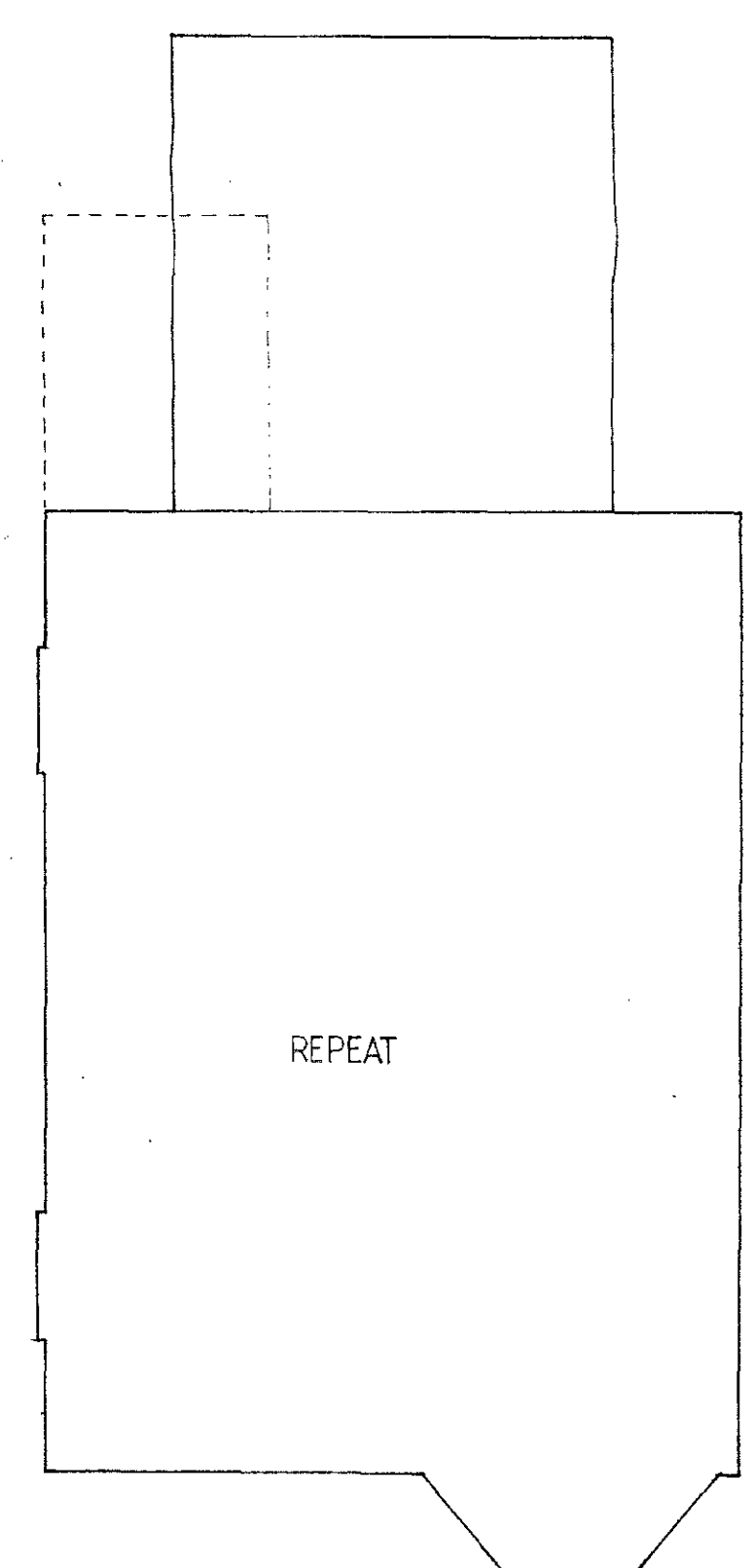
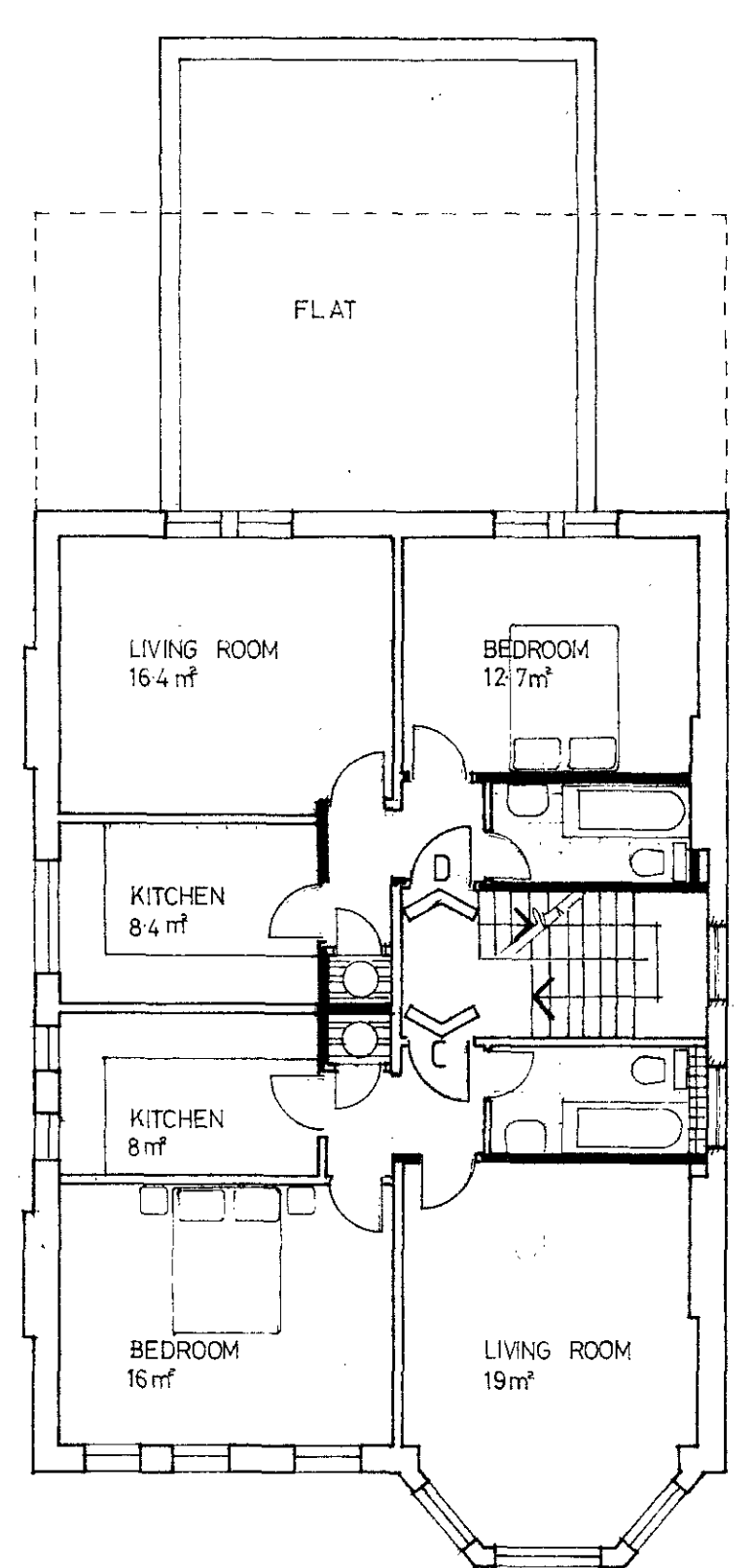
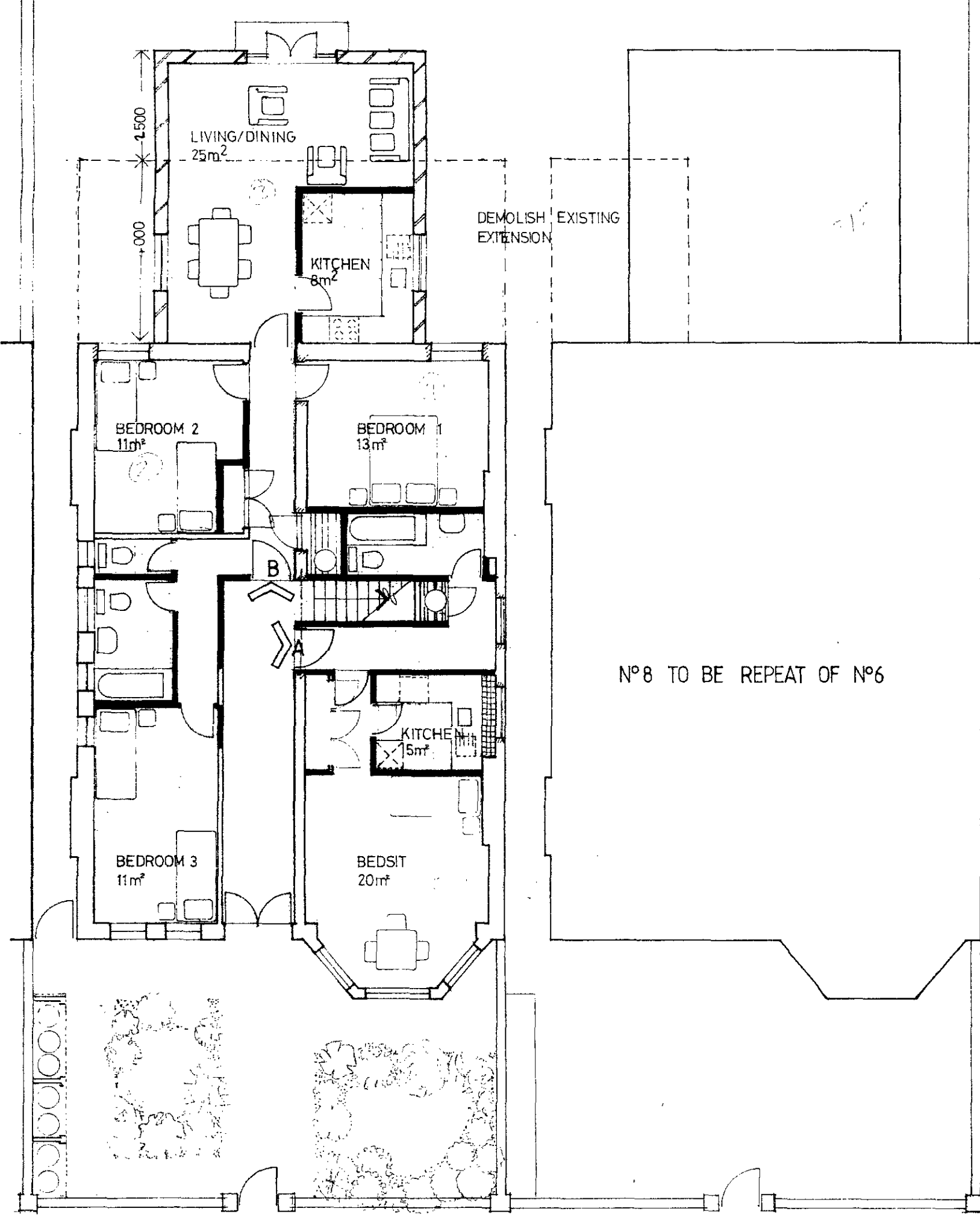

GROUND FLOOR NO 6

NO 8

FIRST FLOOR NO 6

NO 8

SECOND FLOOR NO 6

NO 8

FLAT A	1/P BEDSIT	34	m²
B	6P/3B	82	
C	2P/1B	50	
D	2P/1B	44	
E	2P/1B	46	
F	2P/1B	44	
G	2P/1B	42.6	

APPROVED  
PLANS NOT TO BE USED  
ON BEHALF OF THE  
- 1 APR 07  
TP 8601751 R1

**PCHA Ltd**  
Architectural  
Services  
Oaklands House  
Old Oak Common Lane  
London NW10 6DU  
01-453 1177



Site  
**638 MINSTER ROAD**  
**LONDON NW2**

Drawing **AS PROPOSED**

Scale 1:100 Date drawn 04/09/06 by D.S.W.  
Date checked by

Gross Floor area **802 M²**

Unit Floor areas

Accom. schedule SEE ABOVE

Revisions Date  
A FLOOR AREA CORRECTED 9/06

B WINDOWS TO THE NEW REAR EXIT REMOVED 3/07

C  
D  
E  
F

Drawing no. **554/03** Revision **B**

