

have on cost of project
- applicant carry construction
- 10% of 100,000 ~~200,000~~

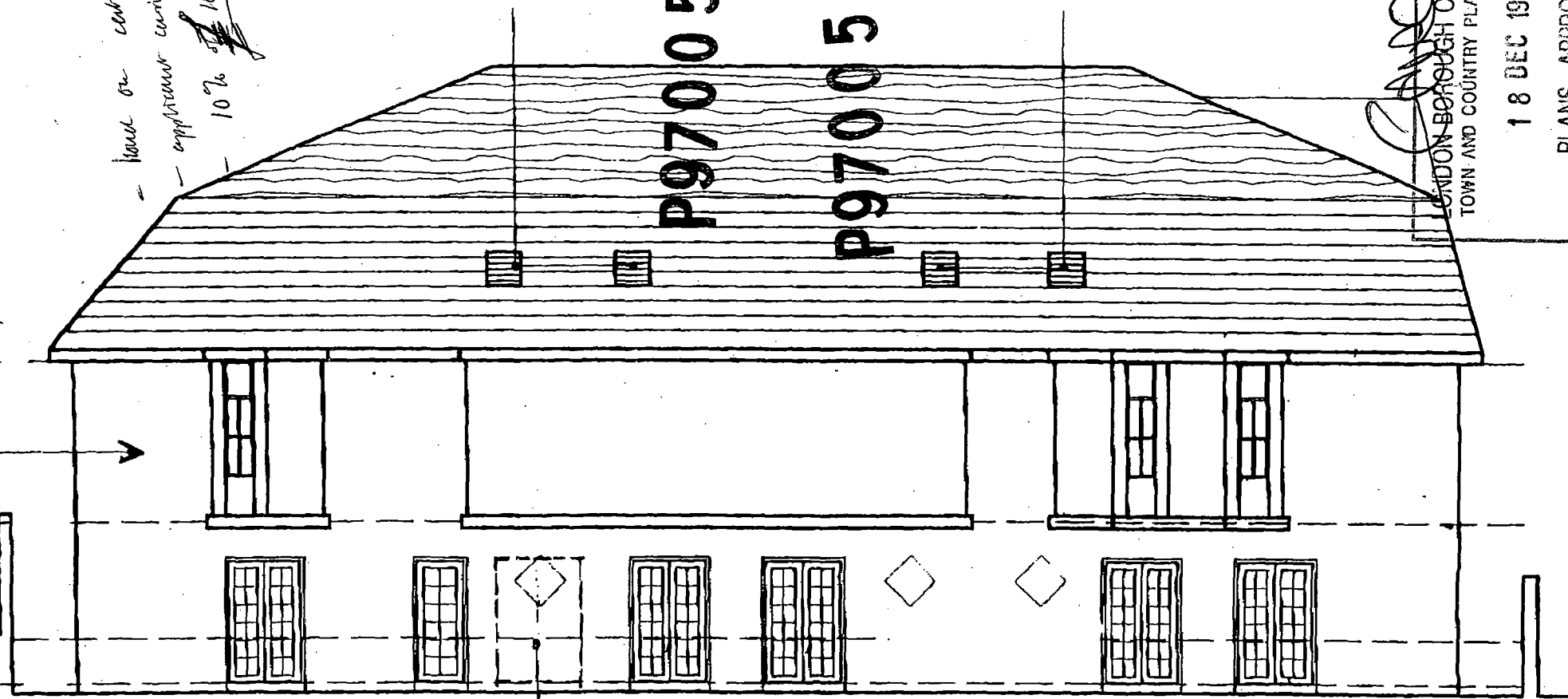

P9700561R2
P9700562R2

PR. OF DOORS TO ELEC/GAS
ROOM REMOVED SO AS TO
HAVE WEST ELEVATION MATCH
EAST ELEVATION. I.E. HANDED.

Carol Carr
LONDON BOROUGH OF CAMDEN
TOWN AND COUNTRY PLANNING ACTS

18 DEC 1997

PLANS APPROVED
ON BEHALF OF THE COUNCIL

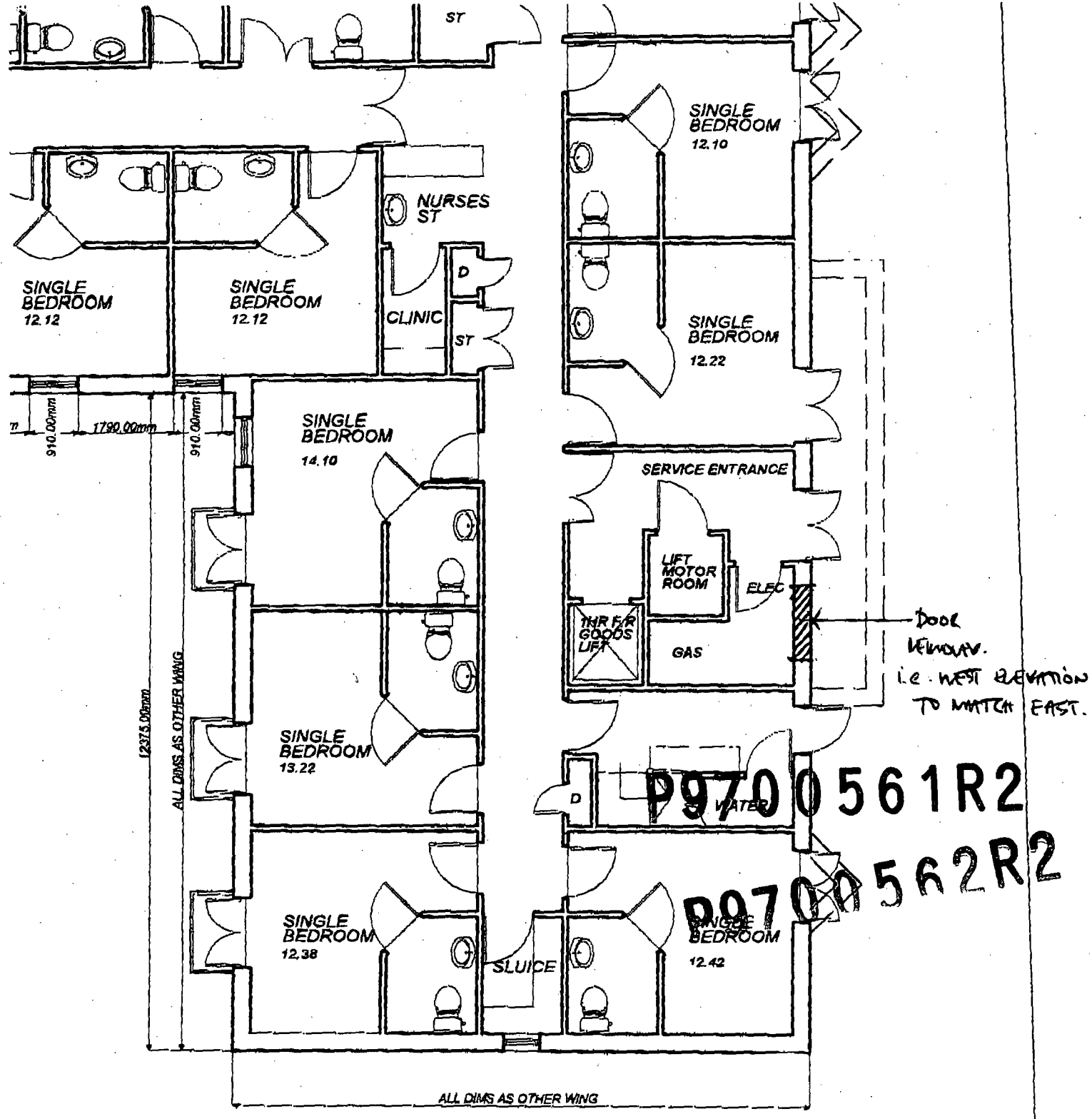

LONDON BOROUGH OF CAMDEN
 TOWN AND COUNTRY PLANNING ACTS
 18 DEC 1997
 PLANS APPROVED
 ON BEHALF OF THE COUNCIL

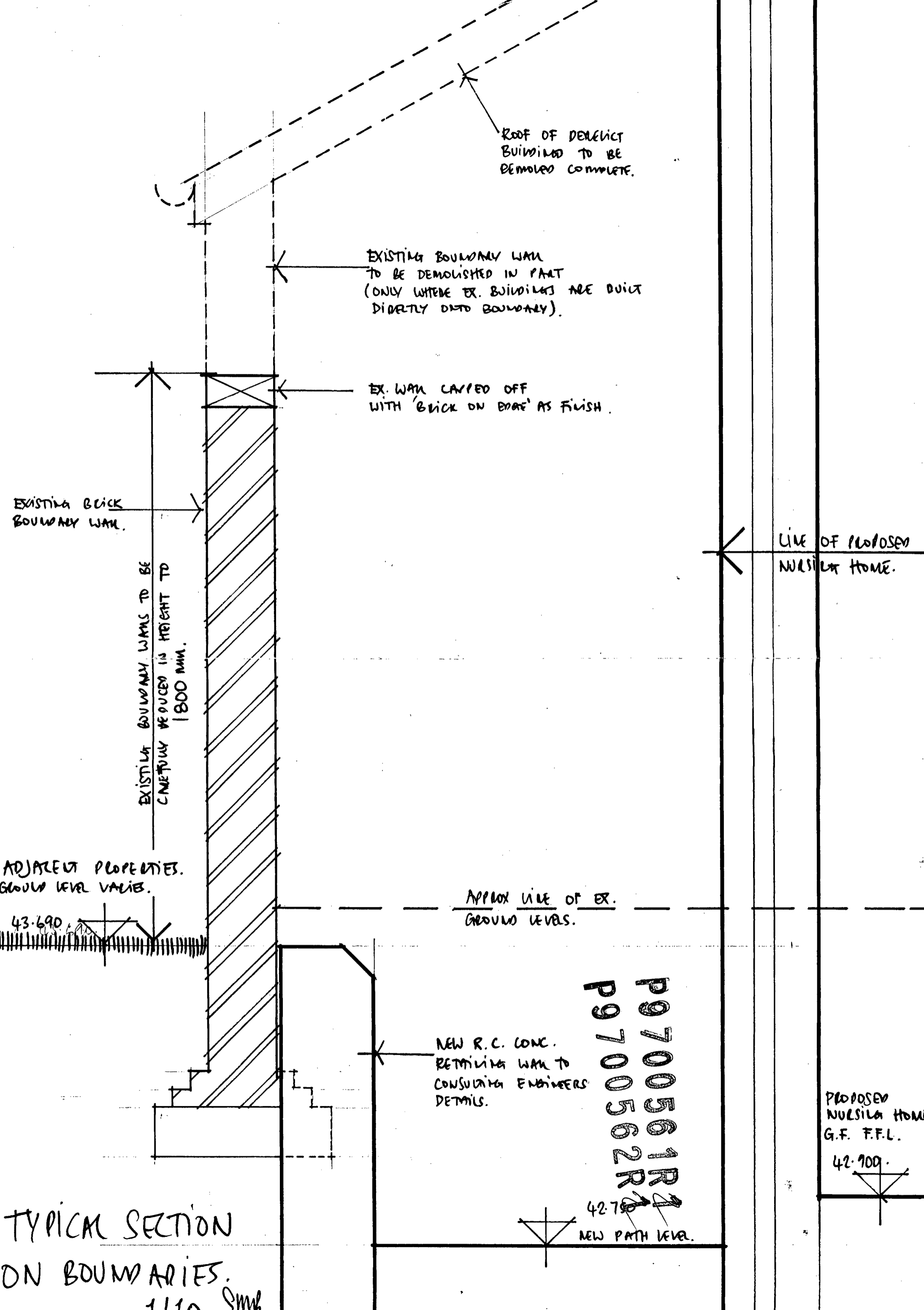

ROOF OF DERELICT BUILDING TO BE DEMOLISHED COMPLETE.

EXISTING BOUNDARY WALL TO BE DEMOLISHED IN PART (ONLY WHERE EX. BUILDINGS ARE BUILT DIRECTLY ONTO BOUNDARY).

EX. WALL CAPPED OFF WITH 'BRICK ON EDGE' AS FINISH.

EXISTING BRICK BOUNDARY WALL.

EXISTING BOUNDARY WALLS TO BE COMPLETELY REDUCED IN HEIGHT TO 1800 MM.

LINE OF PROPOSED NURSING HOME.

ADJACENT PROPERTIES. GROUND LEVEL VARIES.

43.690

APPROX LINE OF EX. GROUND LEVELS.

NEW R.C. CONC. RETAINING WALL TO CONSULTING ENGINEERS DETAILS.

P9700561R
P9700562R

42.750
NEW PATH LEVEL.

PROPOSED NURSING HOME. G.F. F.F.L.

42.900.

TYPICAL SECTION ON BOUNDARIES. 1/10. Smb.

W.Griffiths&Glass.

Architects and Surveyors
Penseiri a Thirfesurwyr

Falcon Chambers
Thomas Street
Llanelli
Dyfed SA15 3JB
Tel (01954) 750600
Fax (01954) 777725

101 Water Road
Swansea
SA1 5GF
Tel (01792) 851532
Fax (01792) 470535

PROJECT
**PROPOSED NURSING HOME
AT ASCHAM STREET LONDON NW5**

P9700561R2
P9700562R2

**PROPOSED FIRST
FLOOR PLAN**

SCALE/S	1:100		
DATE	MARCH 1997	JOB No.	S 528
CHECKED		DRAWN	J.A.E.

DRAWING No.	015	REVISION	D*
-------------	-----	----------	----

NOTES
Figured dimensions must be used only.
Do not scale measurements.
Any discrepancies in this drawing must be reported to the Architect.
Contractor must check all dimensions on site.
The Copyright of this drawing is to remain the property of
W.Griffiths & Glass.

REV.	AMENDMENTS	DATE	BY
A	WINDOWS TO 12 ASCHAM STREET ALTERED	15.4.97	
B	INTERNAL LAYOUT AMENDED	3.6.97	
C	ELEVATIONS REVERTED TO PLANNING PERMISSION & INTERNAL LAYOUT AMENDED	5.8.97	
D	STORAGE AREAS IDENTIFIED USES TO BE AGREED WITH REGISTRATION OFFICER. ASSISTED BATHROOM ADDED, HAIRDRESSING REMOVED, DOUBLE BEDROOM REPLACED BY SUPERIOR SINGLE BEDROOM	10.9.97	

FIRST FLOOR
22 SINGLE = 22 BEDS
0 DOUBLE = 0 BEDS
TOTAL = 22 BEDS

W. Griffiths & Glass
LONDON BOROUGH OF HAVEN
TOWN AND COUNTRY PLANNING ACTS
1990
PLANS APPROVED
ON BEHALF OF THE COUNCIL

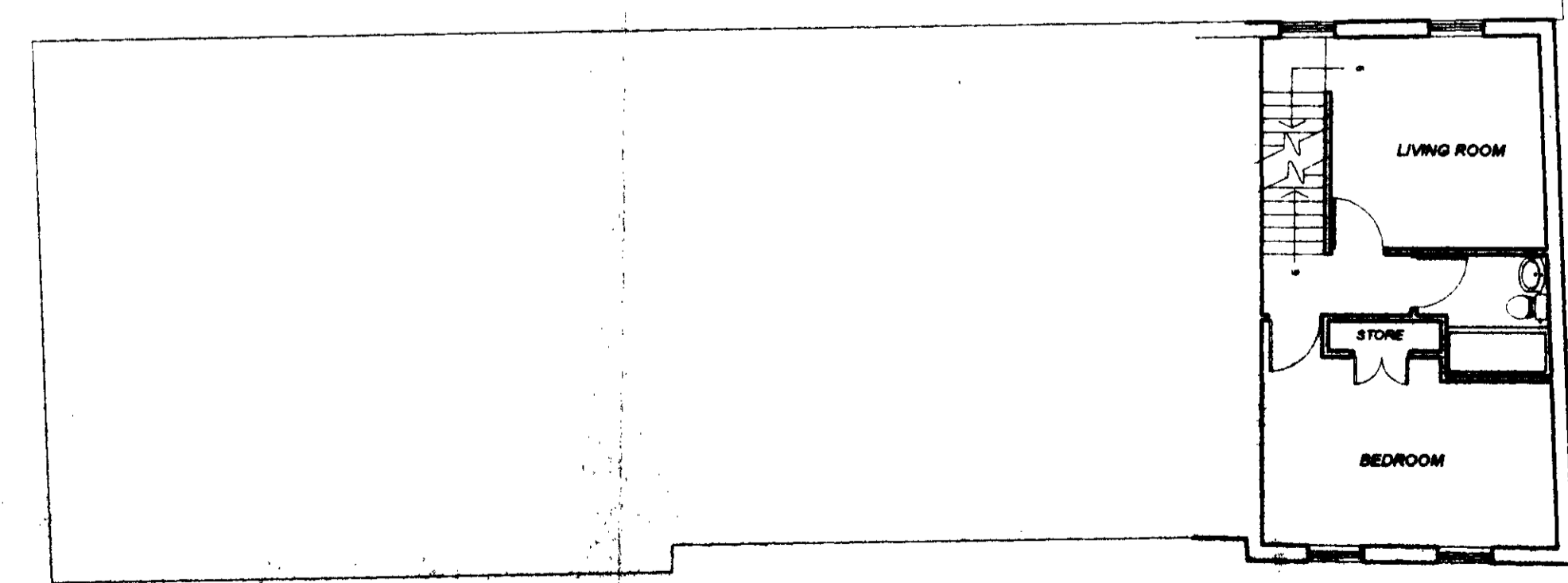
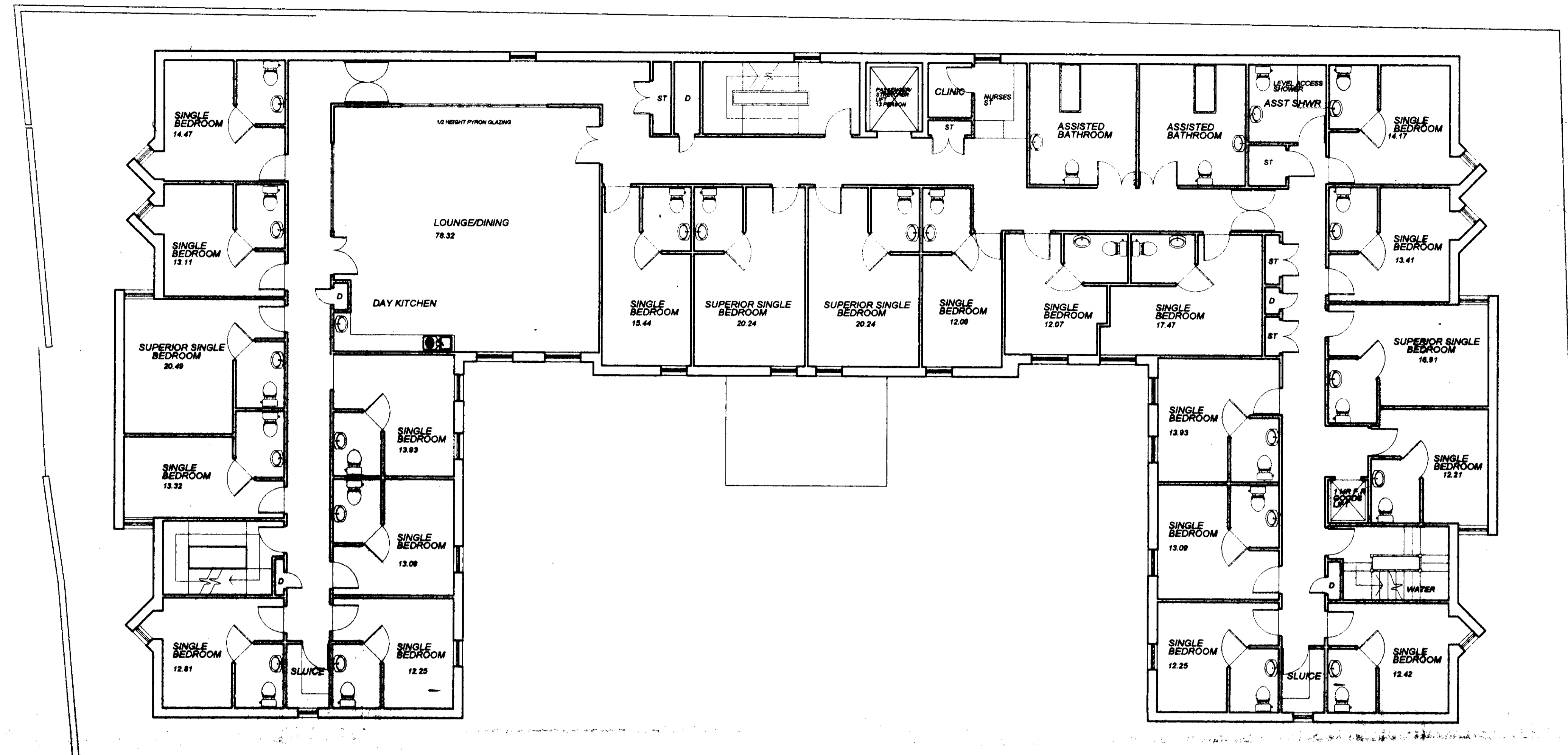

W.Griffiths&Glass.

Architects and Surveyors
Penseiri a Thirfesurwyr

Falcon Chambers
Thomas Street
Llanelli
Dyfed SA15 5JB
Tel (01864) 755800
Fax (01864) 777725

101 Walker Road
Swansea
SA1 5ZF
Tel (01782) 851532
Fax (01782) 470535

PROJECT
**PROPOSED NURSING HOME
AT ASCHAM STREET LONDON NW5**

TITLE
PROPOSED ELEVATIONS

P9700561R2

P9700562R2

SCALE	1:100		
DATE	OCT 1997	JOB No.	S 528
CHECKED		DRAWN	J.A.E.

DRAWING No. 013 REVISION D*

LONDON BOROUGH OF CROYDON
TOWN AND COUNTRY PLANNING ACT
18 DEC 1997
PLANS APPROVED
ON BEHALF OF THE COUNCIL

NOTES
Figured dimensions must be used only.
Do not scale measurements.
Any discrepancies in this drawing must be reported to the Architect.
Contractor must check all dimensions on site.
The Copyright of this drawing is to remain the property of
W.Griffiths & Glass.

REV.	AMENDMENTS	DATE	BY
------	------------	------	----

- A VENTILATORS SHOWN ABOVE NON OPENING / OBSCURE GLAZED WINDOWS ON SOUTH ELEVATION 14.4.97
- B ELEVATIONS AMENDED TO SUIT REVISED FLOOR PLANS IN CONSULTATION WITH THE ARCHITECT AND REGISTRATION OFFICE RECOMMENDATIONS 1.7.97
- C FLUES FROM KITCHEN AND BOILER ROOM ADDED 6.8.97
- D WINDOW REPOSITIONED AT FIRST FLOOR LEVEL SOUTH ELEVATION BE CONSISTENT WITH FLOOR PLANS 10.9.97



NORTH ELEVATION

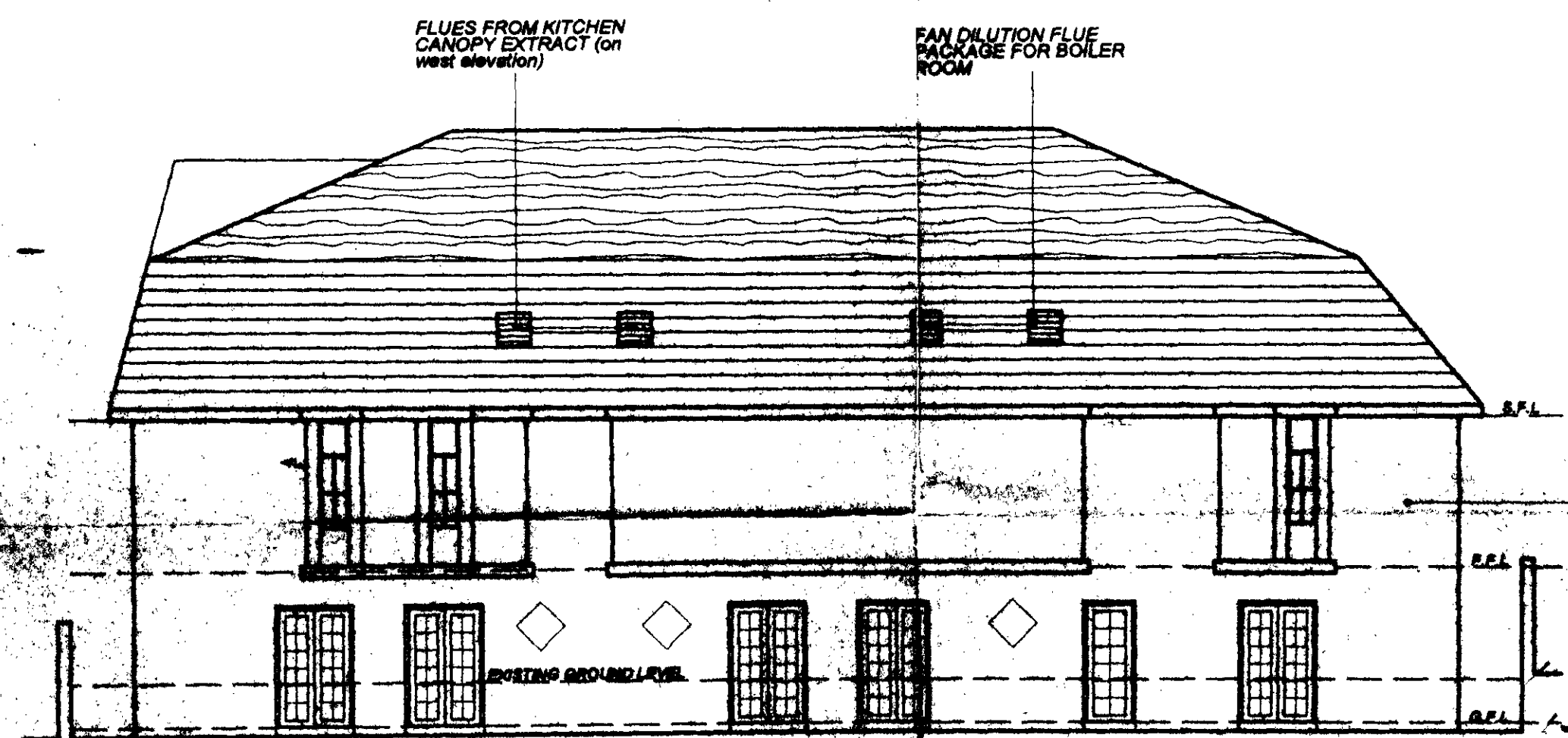

EAST ELEVATION (west is same but handed)



COURTYARD ELEVATION (other side is same but handed)

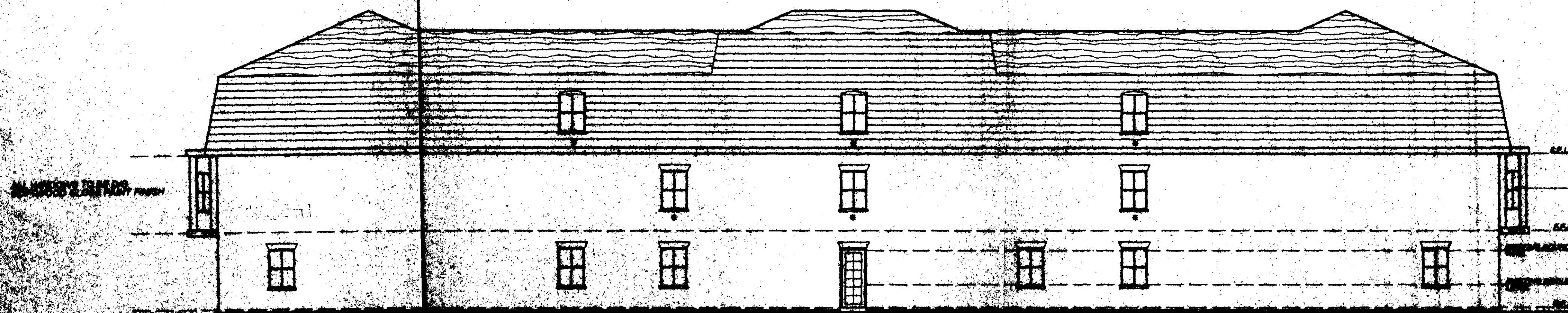

SOUTH ELEVATION

* ALL WINDOWS ON THIS ELEVATION MUST BE OPAQUE GLAZED TO BE FITTED WITH OBSCURE GLASS.
PROJECTING BAY WINDOW

W.Griffiths&Glass.

Architects and Surveyors
Penseiri a Thirfesurwyr

Falcon Chambers Thomas Street SA1 5QF
Dined SA15 5JB Tel (01792) 881832
Tel (01954) 785600 Fax (01792) 470535
101 Water Road Swansea SA1 8QF
Tel (01792) 881832 Fax (01792) 470535

PROJECT
**PROPOSED NURSING HOME
AT ASCHAM STREET LONDON NW5**

TITLE
**PROPOSED SECOND
FLOOR PLAN**

P9700561R2

P9700562R2

1:100
DATE **MARCH 1997** JOB No. **S 528**
CHECKED DRAWN **J.A.E.**

DRAWING No. **016** REVISION **D**

LONDON BOROUGH OF CAMDEN
TOWN AND COUNTRY PLANNING ACT 1990
18 DEC 1997
PLANS APPROVED
ON BEHALF OF THE COUNCIL

NOTES
Figural dimensions must be used only.
Do not scale measurements.
Any discrepancies in this drawing must be reported to the Architect.
Contractor must check all dimensions on site.
The Copyright of this drawing is to remain the property of
W.Griffiths & Glass.

REV.	AMENDMENTS	DATE	BY
A	WINDOWS TO 12 ASCHAM STREET / 15.4.97 ALTERED		
B	2 windows added, internal layout amended, 6.97		
C	ELEVATIONS REVERTED TO PLANNING PERMISSION & INTERNAL LAYOUT AMENDED	5.8.97	
D	STORAGE AREAS IDENTIFIED, USES TO BE AGREED WITH REGISTRATION OFFICER, TOILET ADDED FOR KITCHEN STAFF, HAIRDRESSING ADDED	10.9.97	

SECOND FLOOR
11 SINGLE = 11 BEDS
2 DOUBLE = 4 BEDS
TOTAL = 15 BEDS

