

REAR ELEVATION  
OPTION B

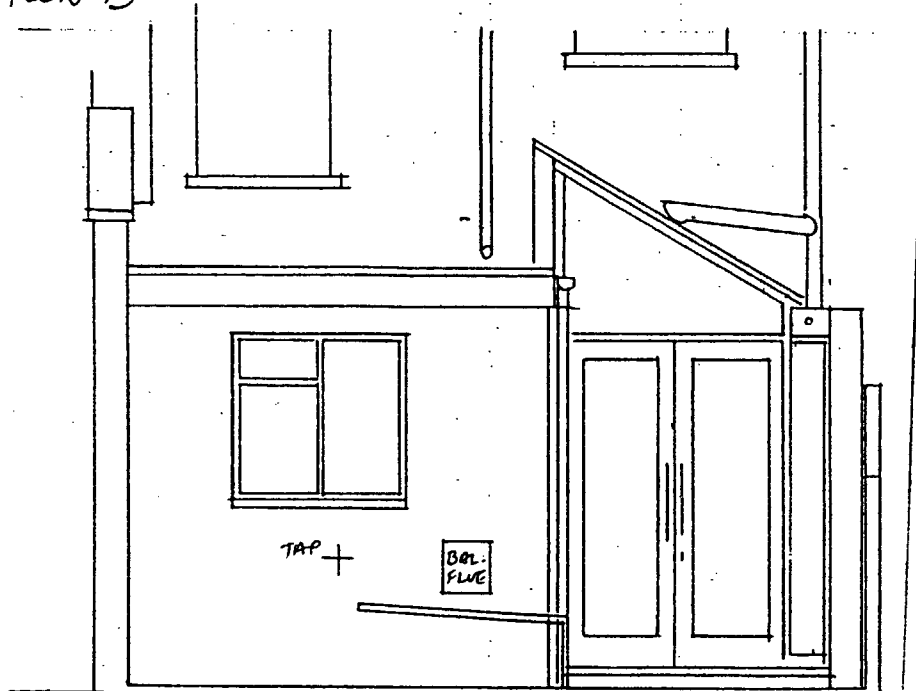

REAR ELEVATION  
OPTION A

5

FOR  
BUDGET  
PRICING

THEIS + KHAN		ARCHITECTS	
1a WIMBOLT STREET LONDON E2 7BX		TEL: 0171 729 9329 FAX: 0171 613 1384	
Job 2. ASCHAM STREET NWS			
Title PROPOSED REAR ADDITION ELE'S			
Scale 1:50	Date 3/97	Job No 2AS/97	Dwg No 04
			Rev

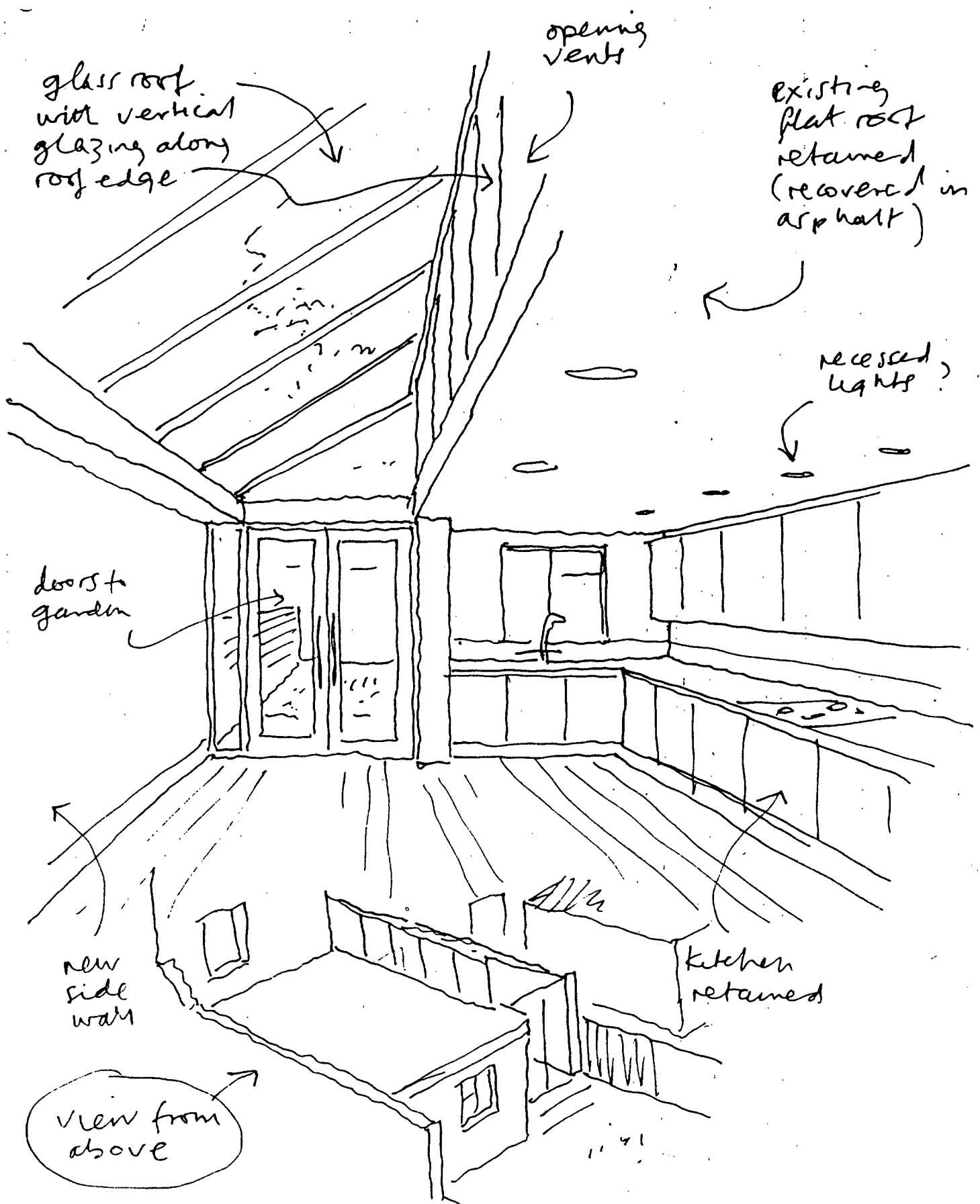

2 Ascham Street NW5  
 Proposed kitchen  
 sketch view  
 OPTION (A) 19/3/97

**THEIS + KHAN**  
**ARCHITECTS**  
 Patrick Theis BA(Hons)MA(RCA)  
 Soraya Khan BA(Cant)DipArch RIBA  
 1a WIMBOLI STREET LONDON E2 7BX  
 TEL 0171 729 9329 FAX 0171 613 1364

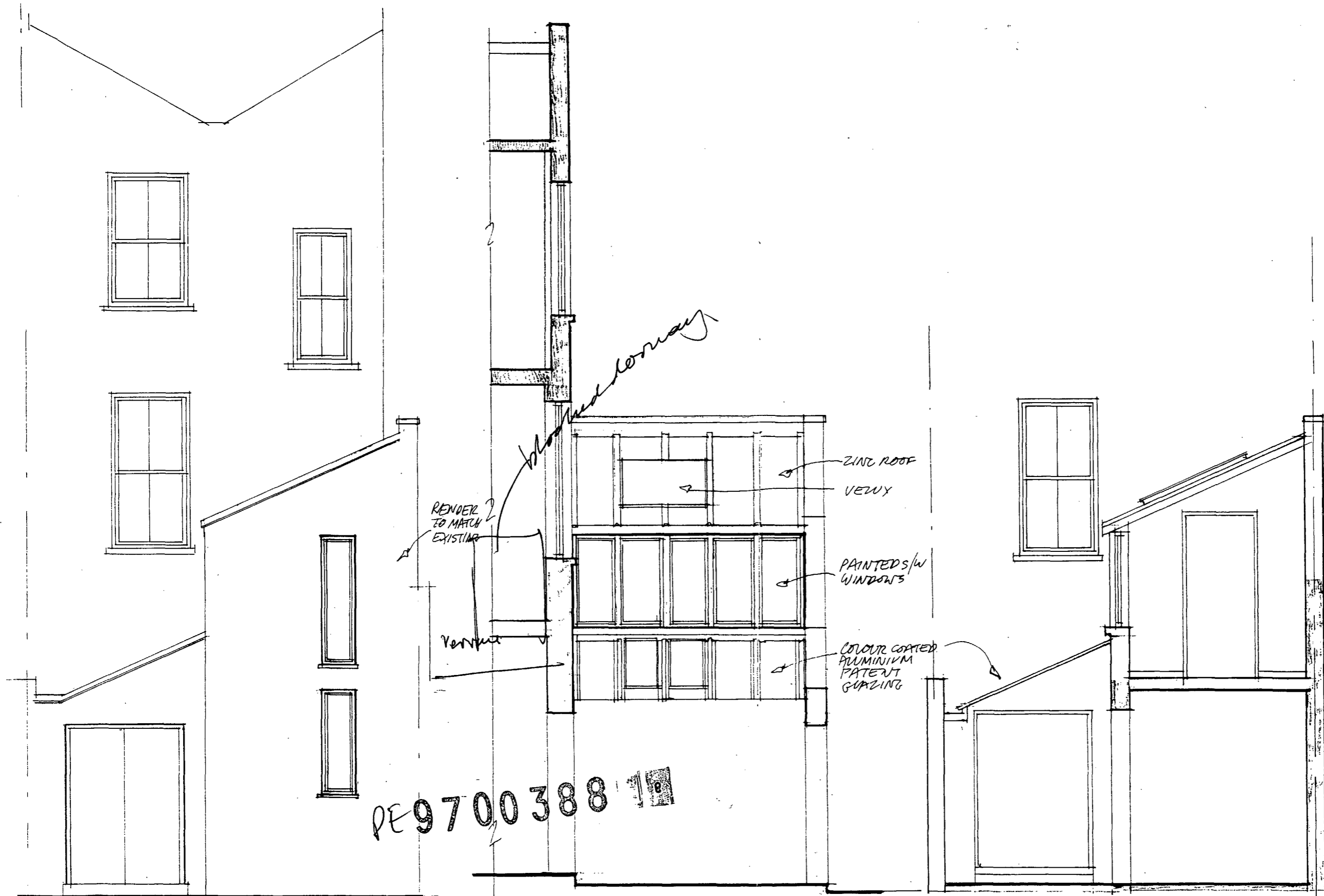

REAR ELEVATION

SECTION A-A

SECTION B-B

CAROLYN SQUIRE JOB NO: 970917  
 DIPARCH RIBA  
 104 MILTON GROVE DATE: MAY 97  
 LONDON N16 8QY  
 01-254 0624 SCALE: 1:50  
 PROJECT: 4 ASCHAM STREET  
 LONDON NW5  
 DRAWING: PROPOSED ELEVATION  
 + SECTION

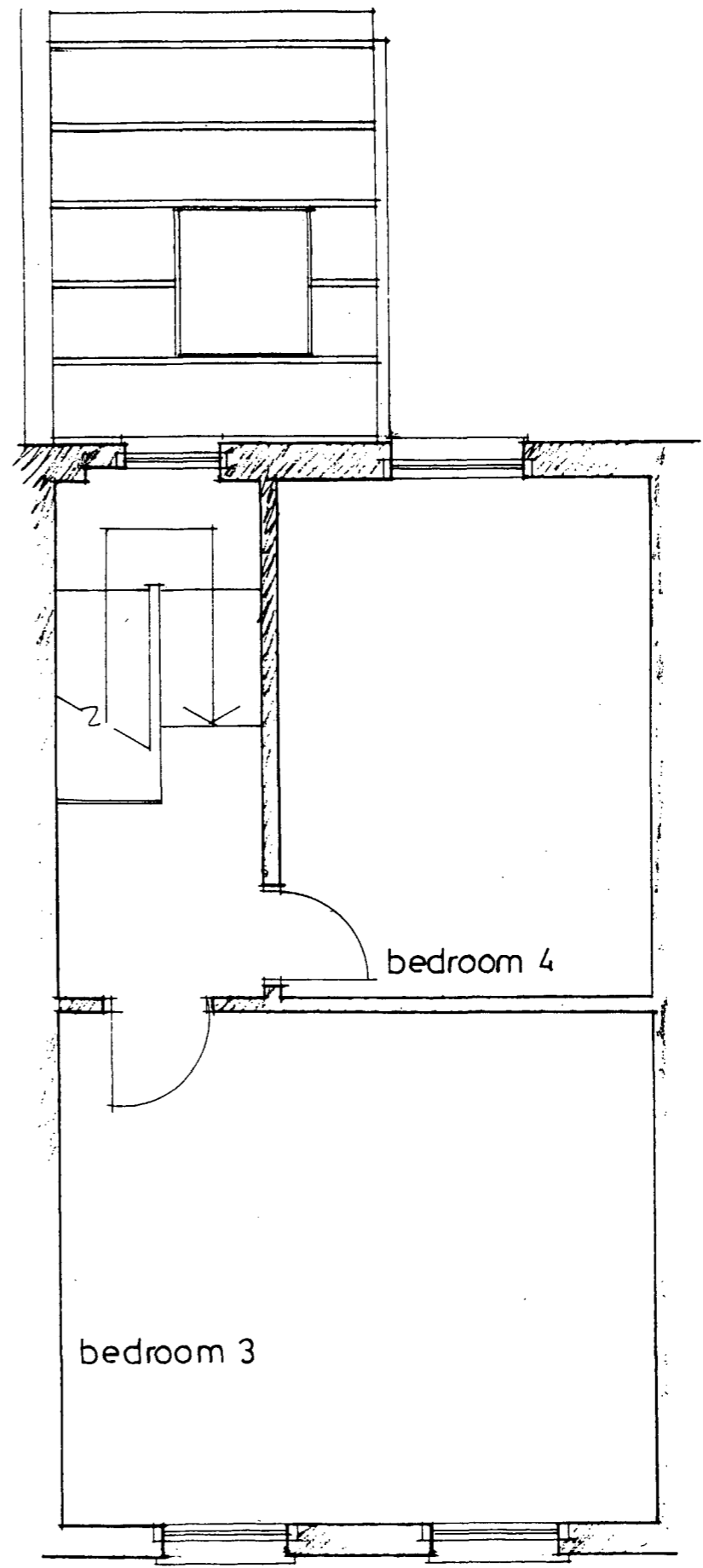
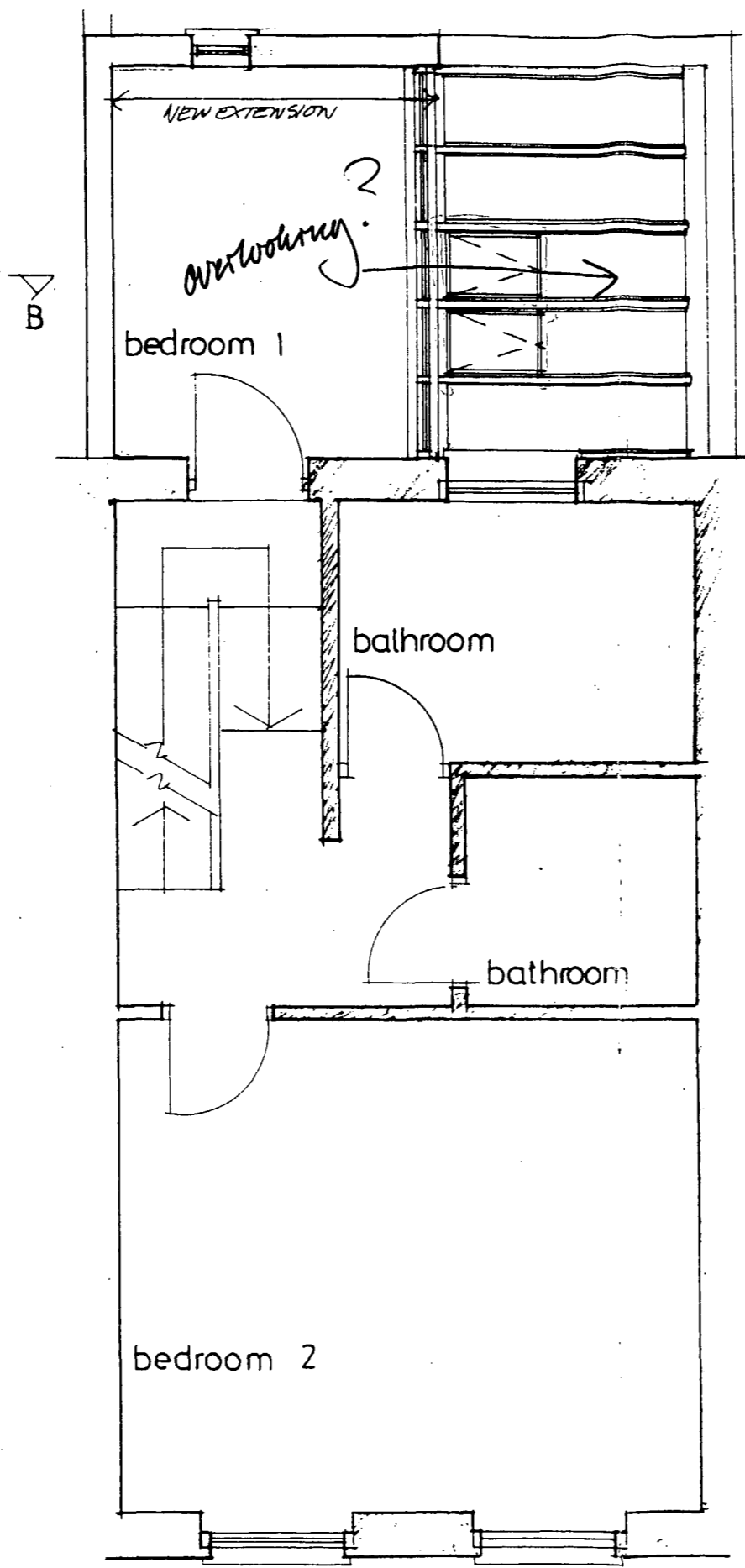
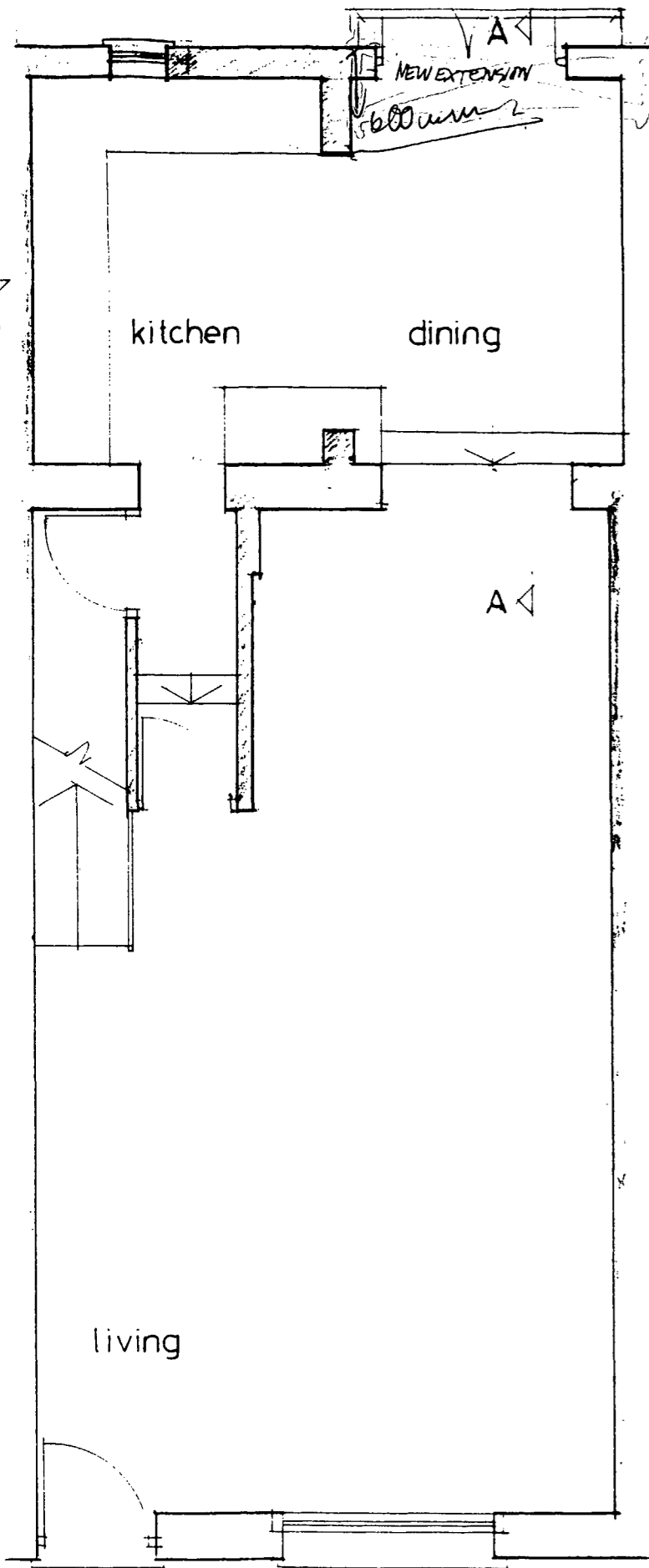

GROUND FLOOR PLAN

PE9700388

FIRST FLOOR PLAN

SECOND FLOOR PLAN

CAROLYN SQUIRE JOB No: 9709/6  
 51 PARCH RIBA DATE: MAY 97  
 104 MILTON GROVE LONDON N16 8QY  
 0111-254 0624 SCALE: 1:50  
 PROJECT: 4 ASCHAM STREET LONDON NW5  
 DRAWING: PROPOSED PLANS



PE9700388

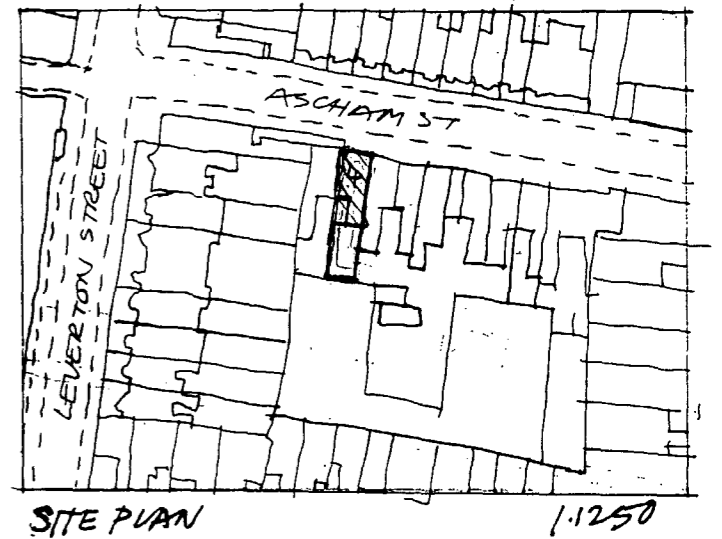
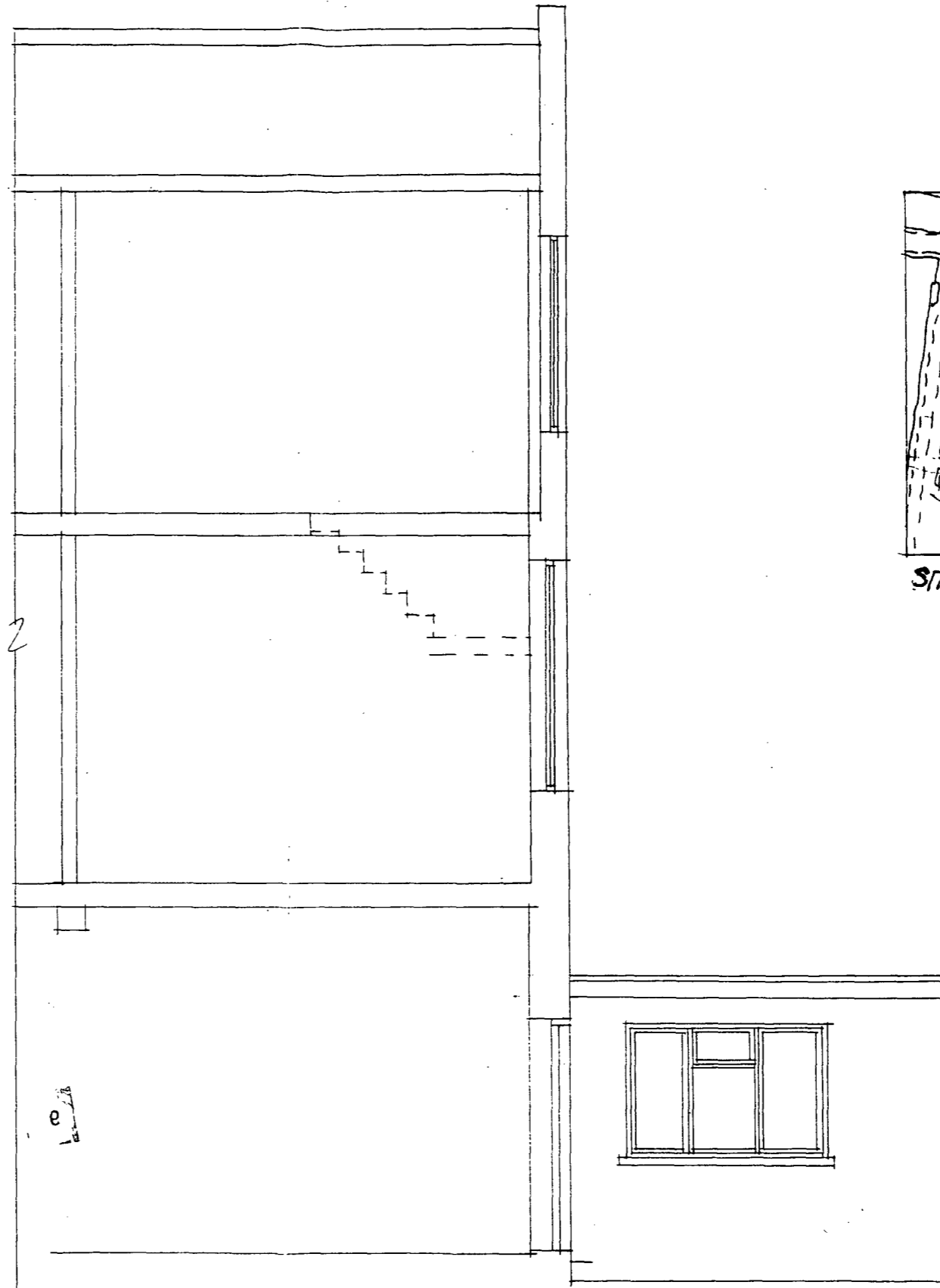

SITE PLAN

1:1250

CAROLYN SQUIRE JOB NO: 9701/2  
 DIPARCH, RIBA  
 104 MILTON GROVE DATE: APRIL 97  
 LONDON N16 8QY  
 01-254 0624 SCALE: 1:50

PROJECT: 4 ASCHAM STREET  
 LONDON NW5

DRAWING: EXISTING REAR ELEVATION  
 & SECTION

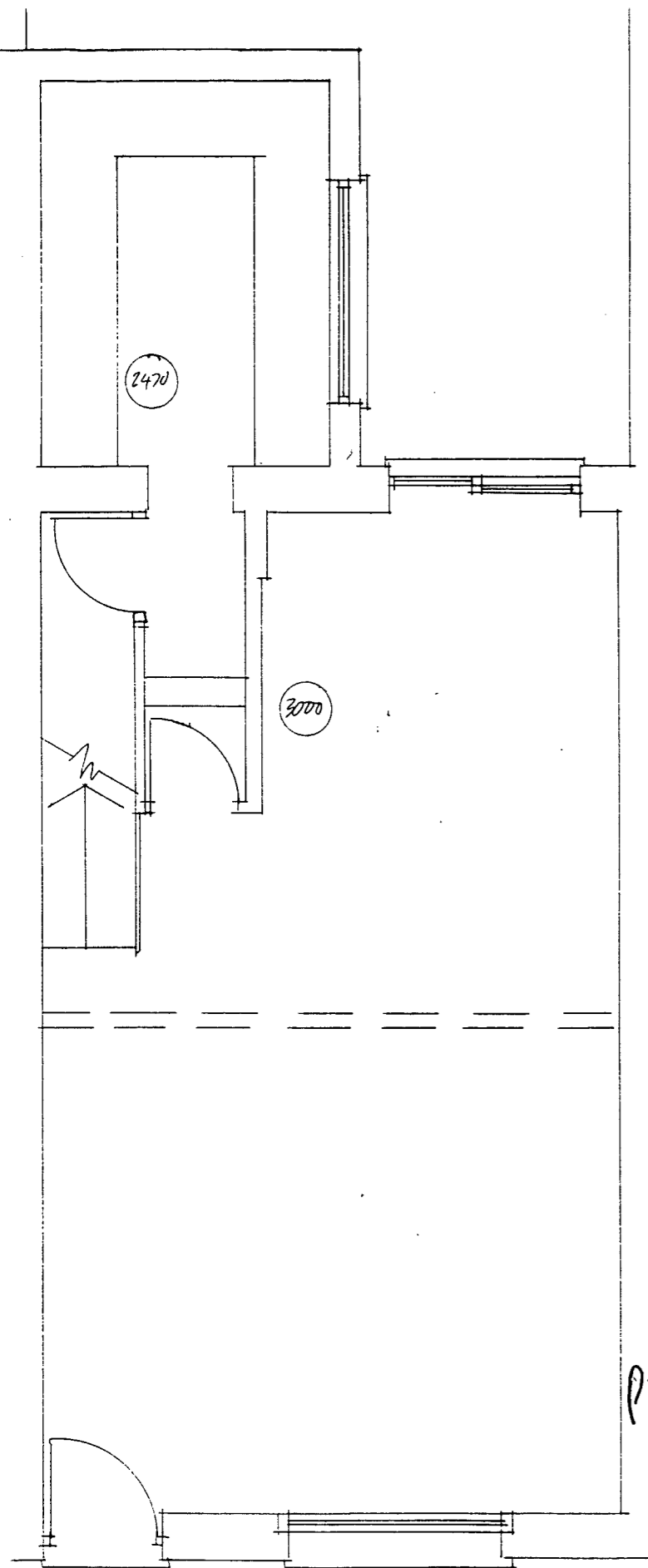

GROUND FLOOR PLAN

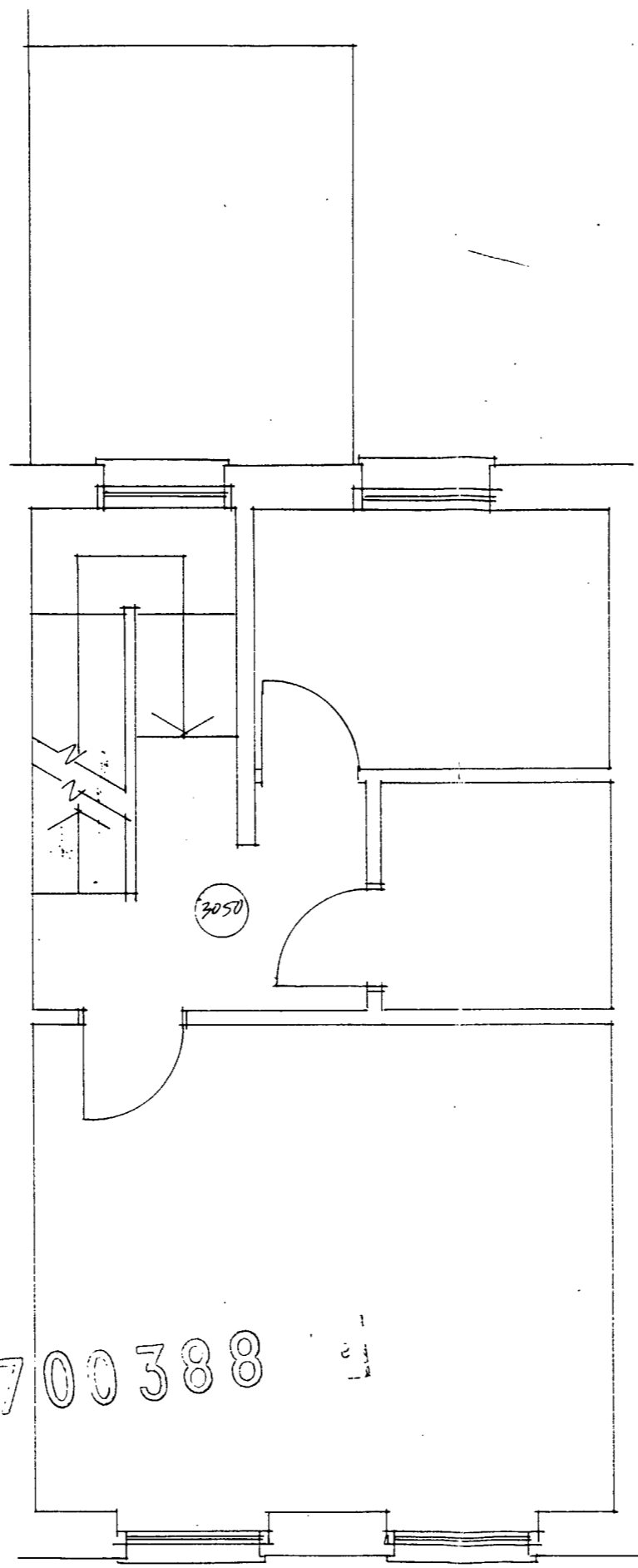

FIRST FLOOR PLAN

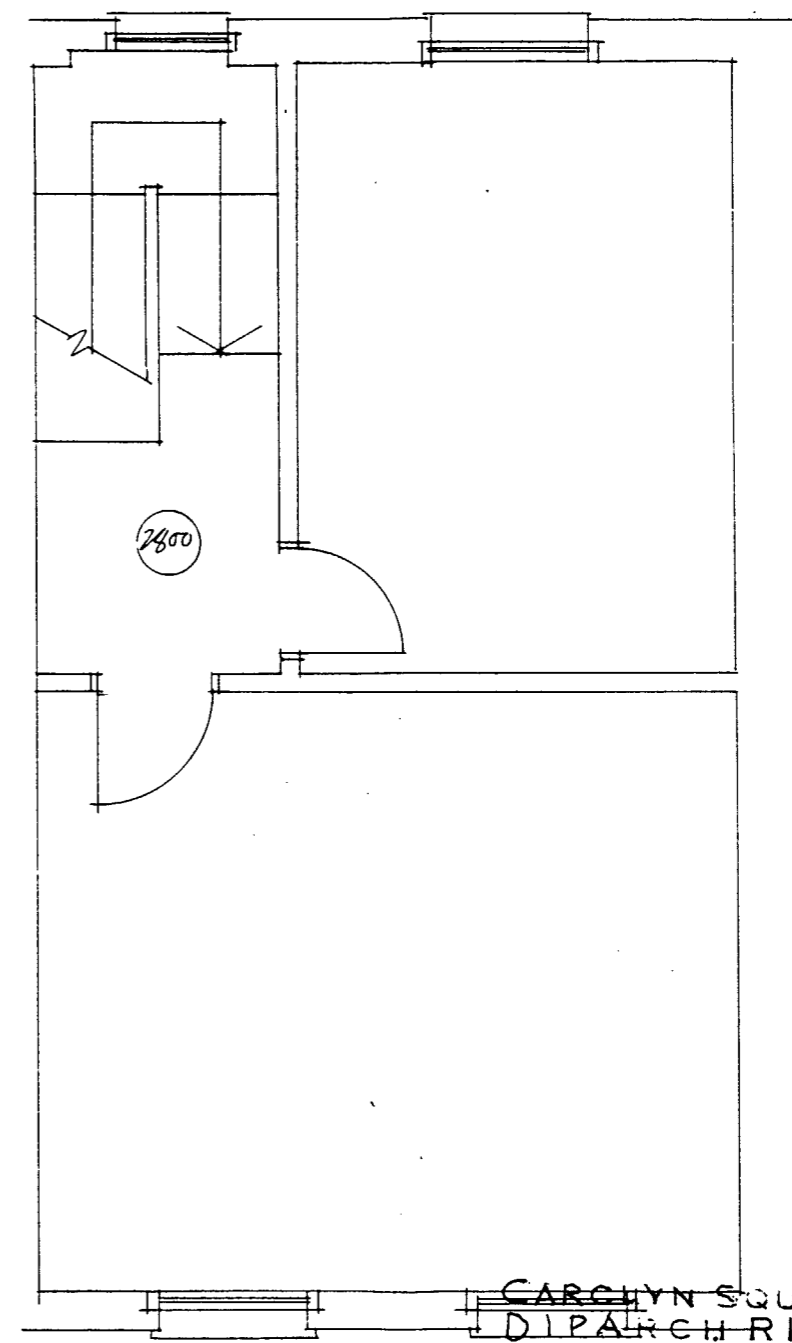

SECOND FLOOR PLAN

PE 9700388

CAROLYN SQUIRE  
 DIP ARCH RIBA  
 104 MILTON GROVE  
 LONDON N16 8QY  
 011-254 0624

JOB NO: 9709/11  
 DATE: APRIL 97  
 SCALE: 1:50

PROJECT: 4 ASHAM STREET  
 LONDON NW5

DRAWING: EXISTING PLANS

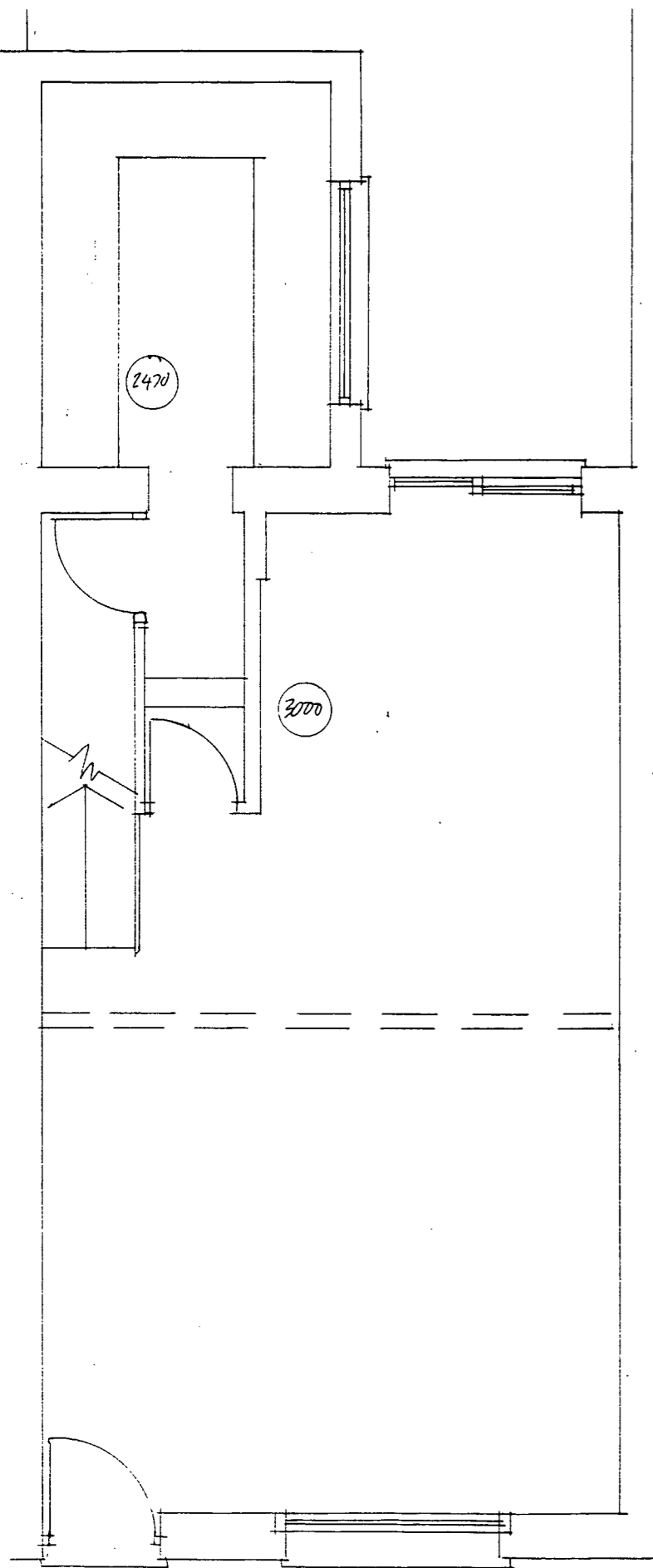

GROUND FLOOR PLAN

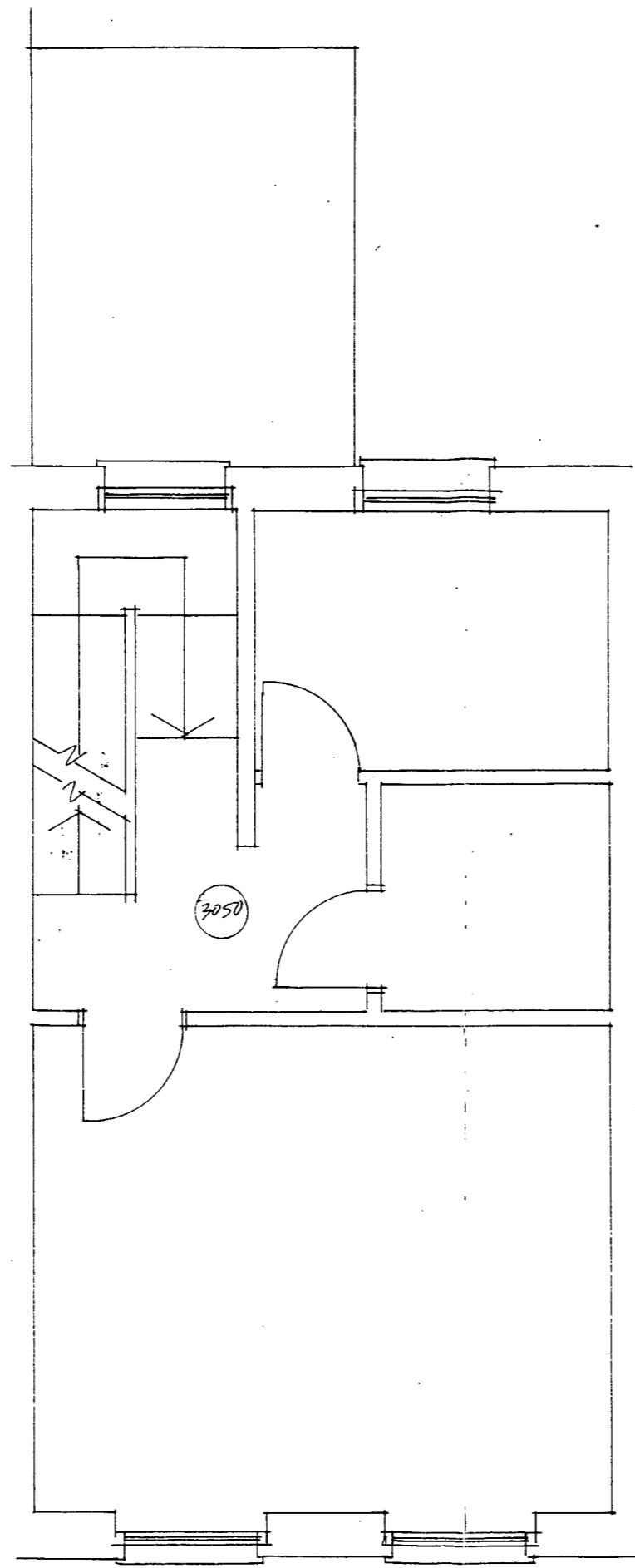

FIRST FLOOR PLAN

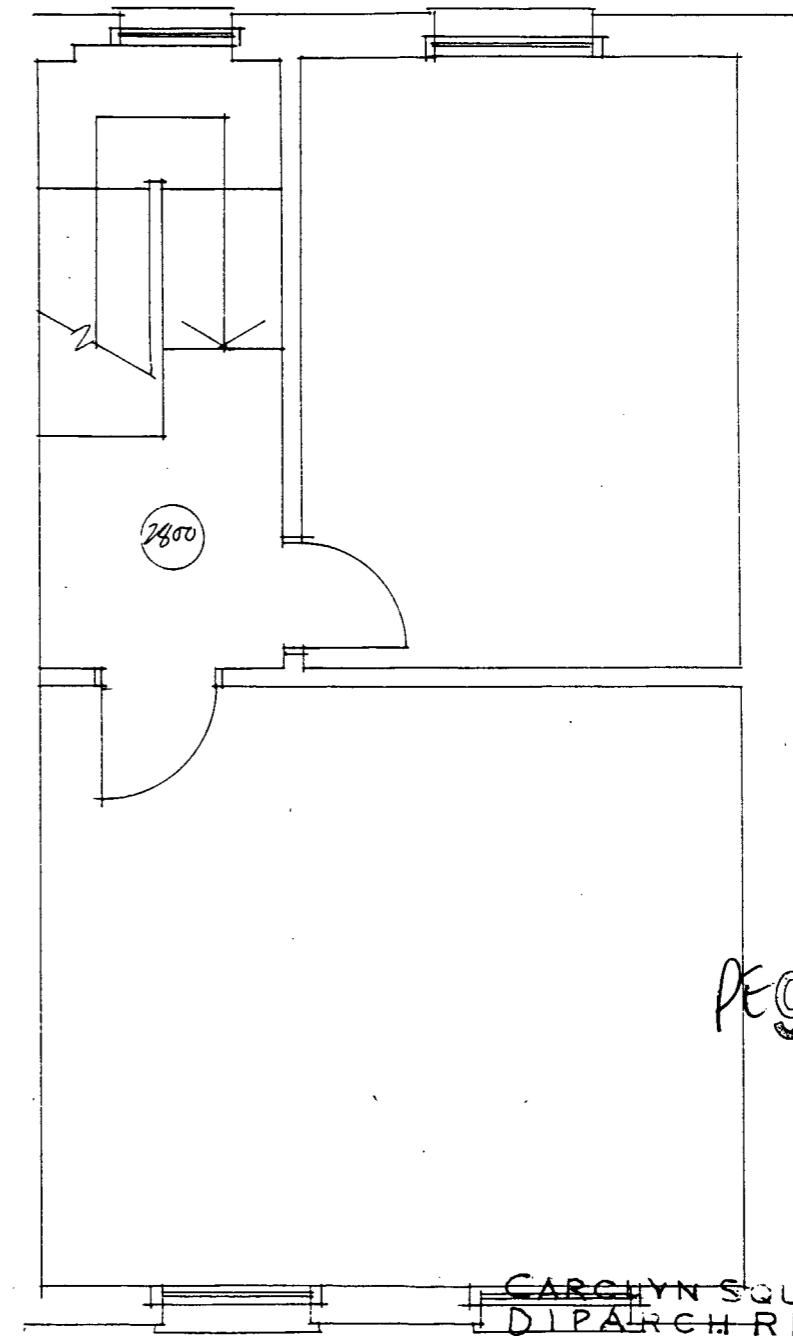

SECOND FLOOR PLAN

PE9700388

CAROLYN SQUIRE DIP ARCH RIBA	JOB NO: 9709/11
104 MILTON GROVE LONDON N16 8QY	DATE: APRIL 97
071-254 0624	SCALE: 1:50
PROJECT: 4 ASHAM STREET LONDON N15	
DRAWING: EXISTING PLANS	

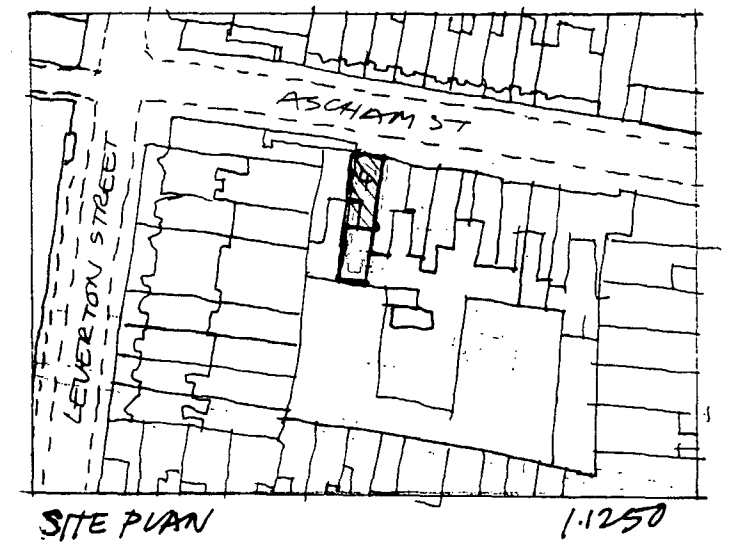
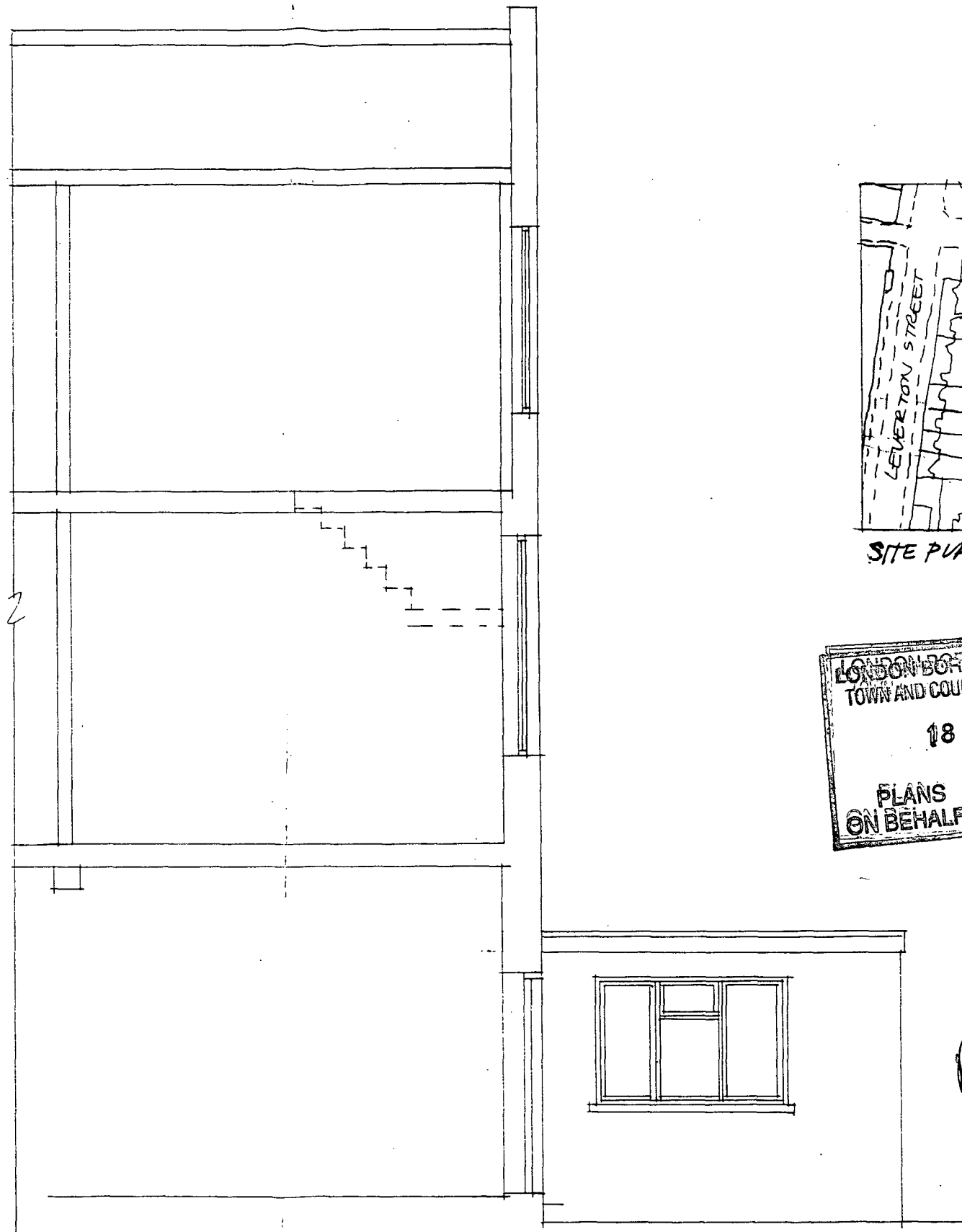
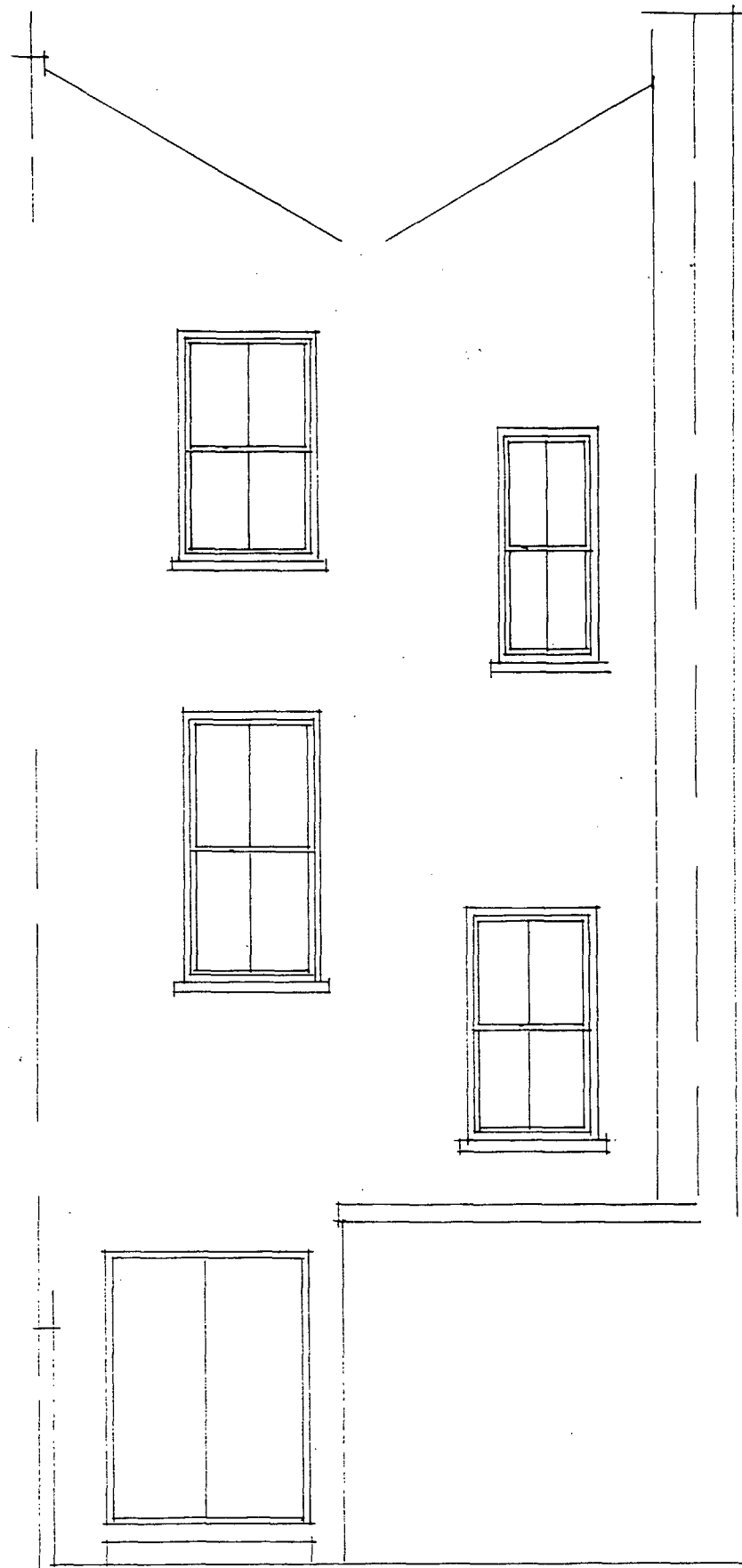

LONDON BOROUGH OF CAMDEN  
TOWN AND COUNTRY PLANNING DEPT  
18 JUL 1997  
PLANS APPROVED  
ON BEHALF OF THE COUNCIL

PE9700388

CAROLYN SQUIRE JOB NO: 9709/2  
DIP ARCH. RIBA  
104 MILTON GROVE DATE: APRIL 97  
LONDON N16 8QY  
01-254 0624 SCALE: 1:50

PROJECT: 4 ASCHAM STREET  
LONDON NW5

DRAWING: EXISTING REAR ELEVATION  
& SECTION



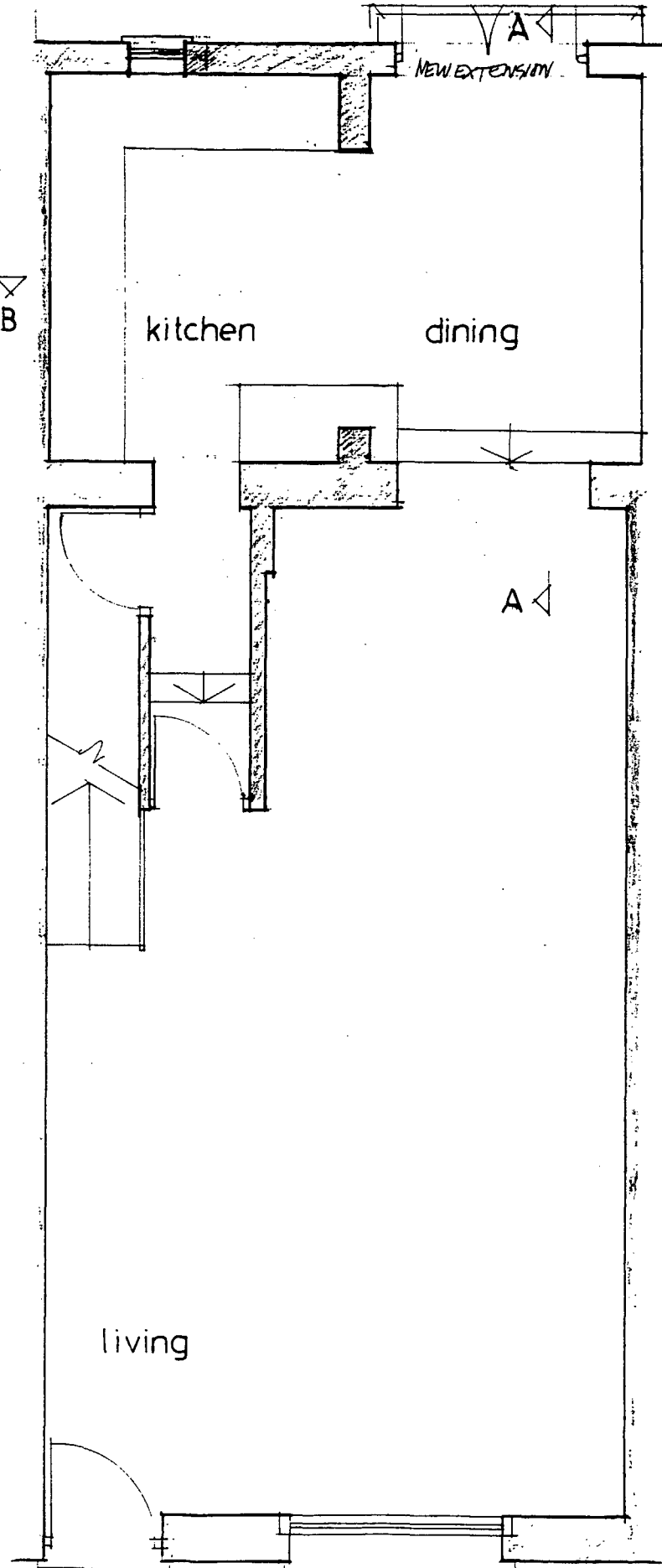

GROUND FLOOR PLAN

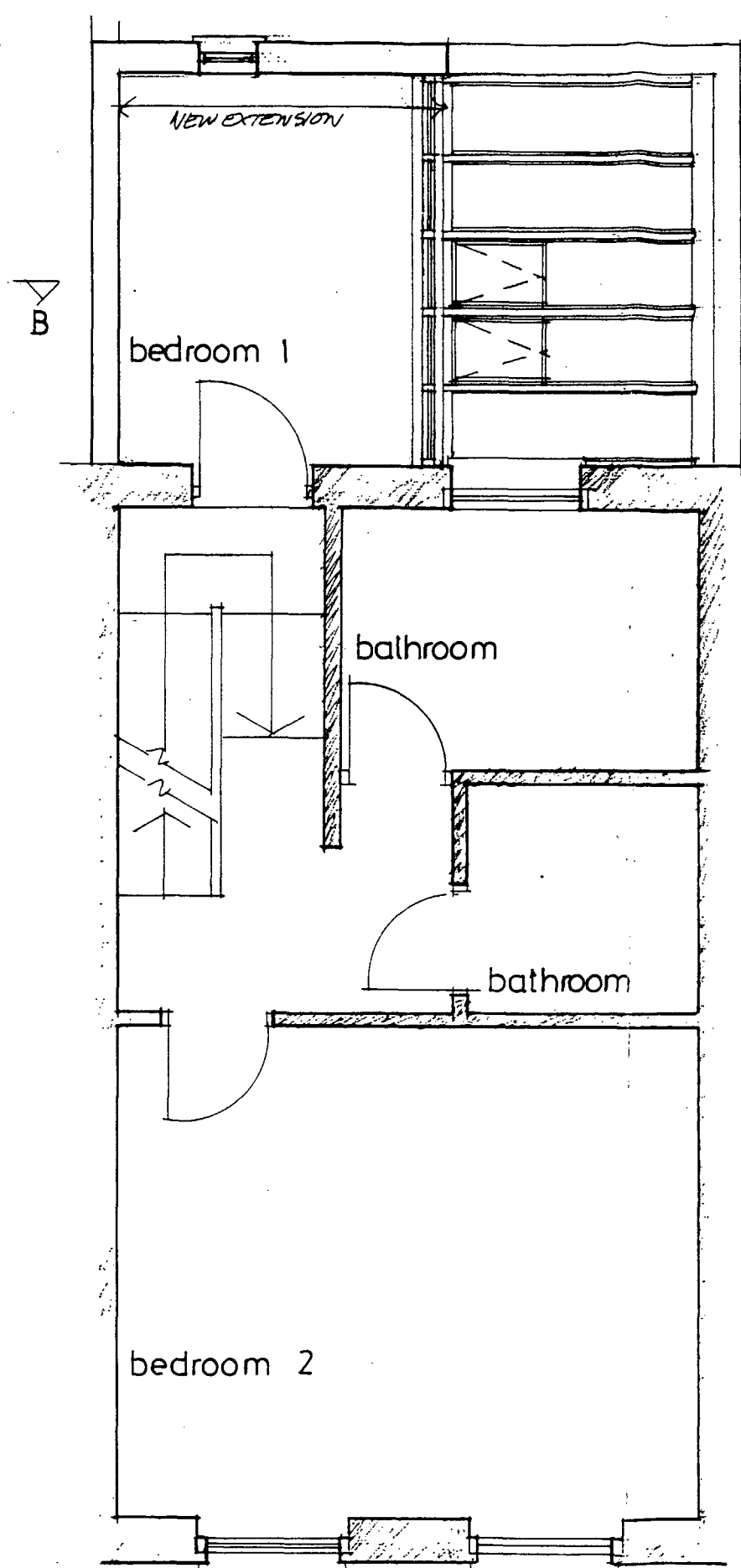

FIRST FLOOR PLAN

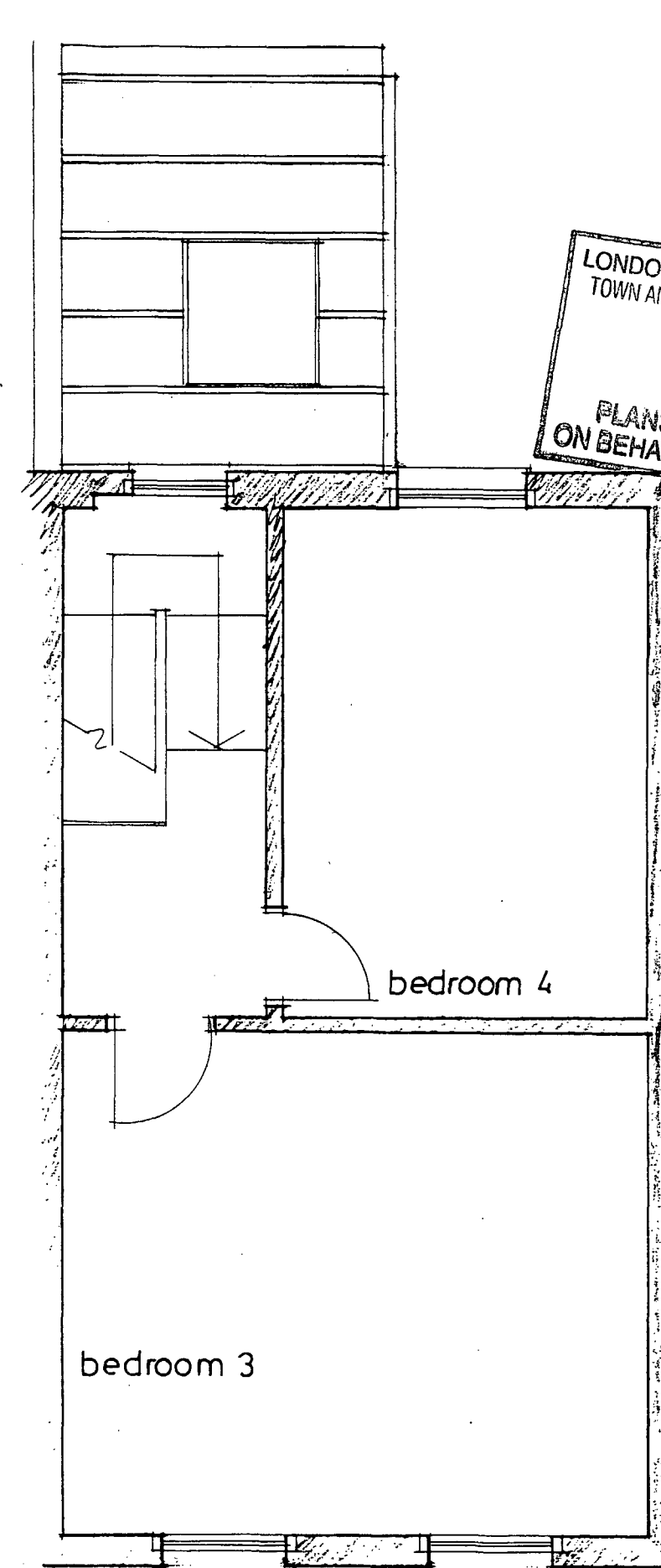

SECOND FLOOR PLAN

LONDON BOROUGH OF CAMDEN  
TOWN AND CO  
18 JUL 1997  
PLANS APPROVED  
ON BEHALF OF THE COUNCIL

0700388  
PE9700388

CAROLYN SQUIRE JOB NO: 9709/16  
DIPARCH RIBA DATE: MAY 97  
104 MILTON GROVE LONDON N16 8QY  
0171-254 0624 SCALE: 1:50  
PROJECT: 4 ASCHAM STREET  
LONDON NW5  
DRAWING: PROPOSED PLANS

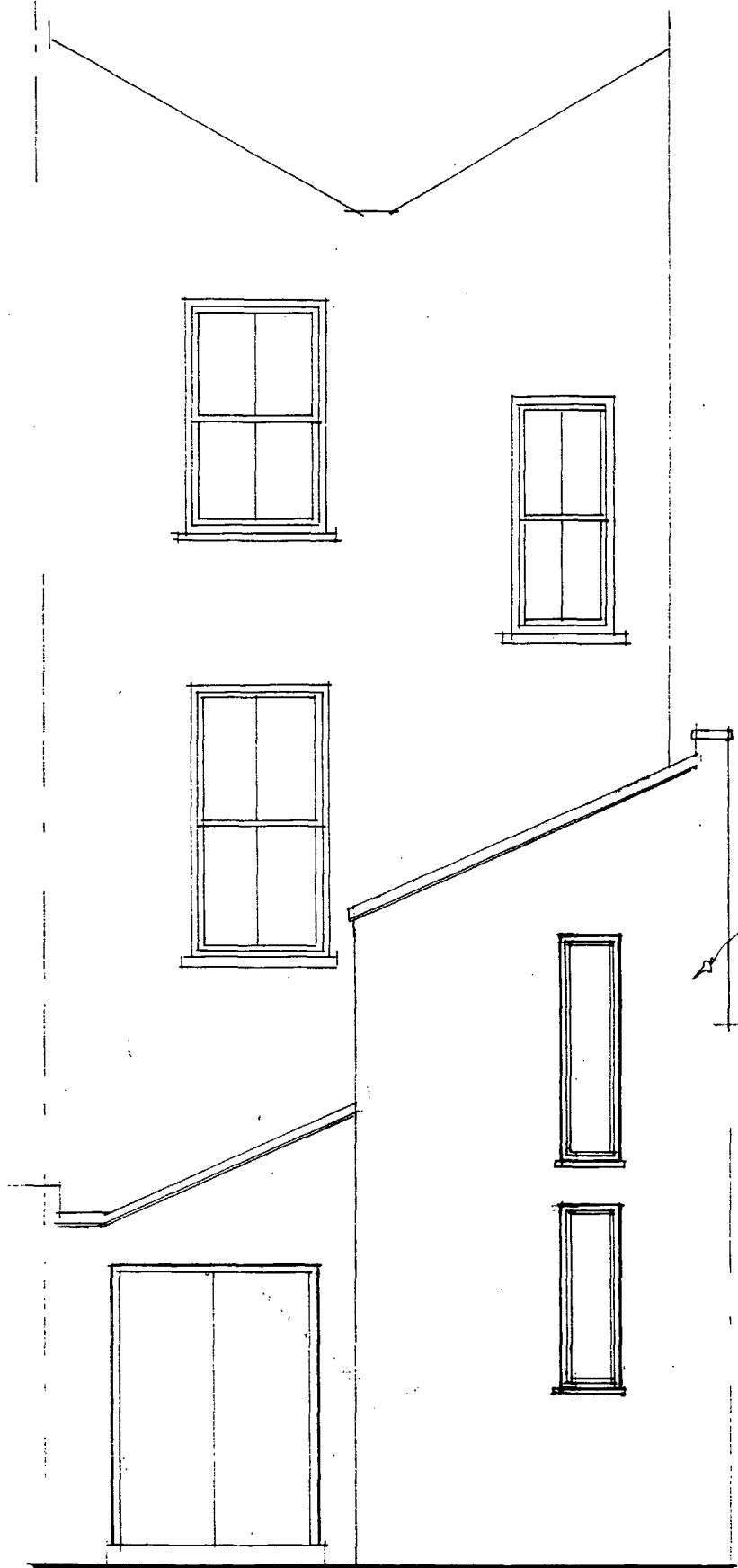

REAR ELEVATION

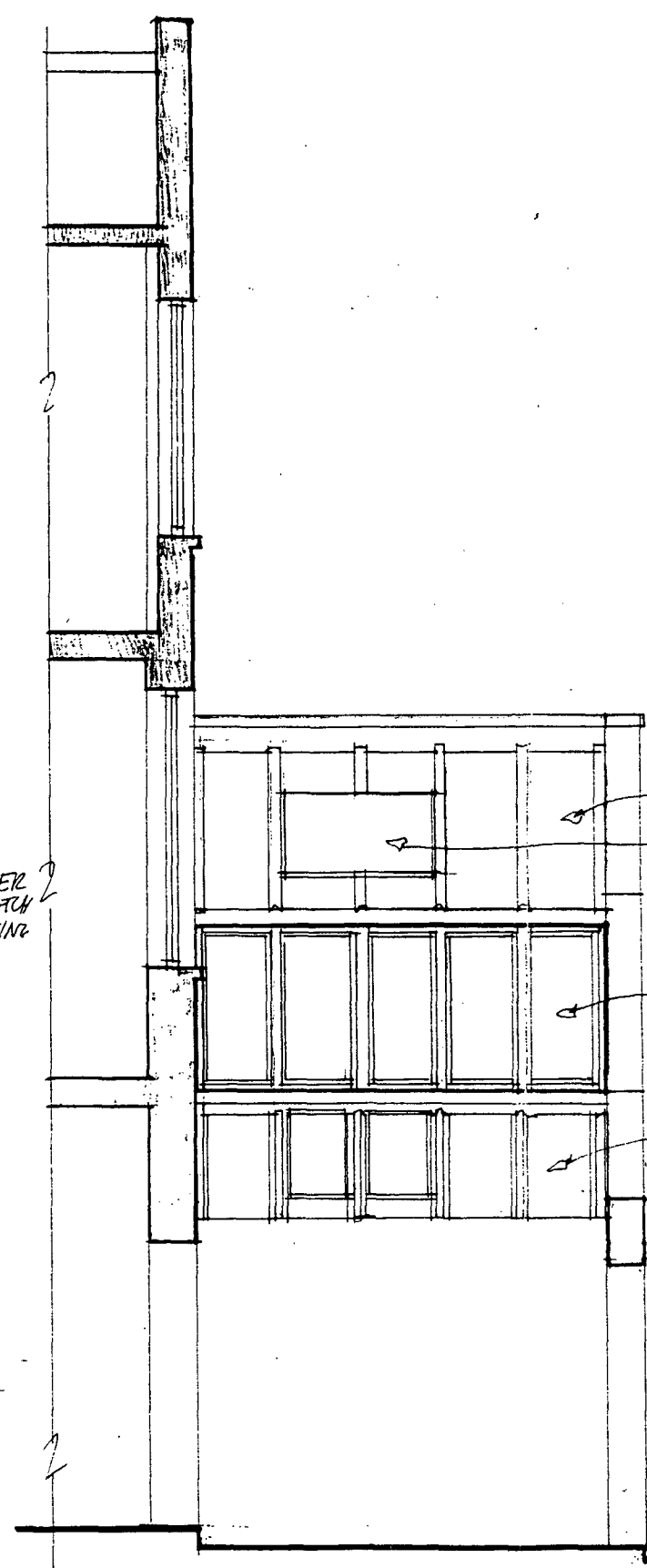

SECTION A-A

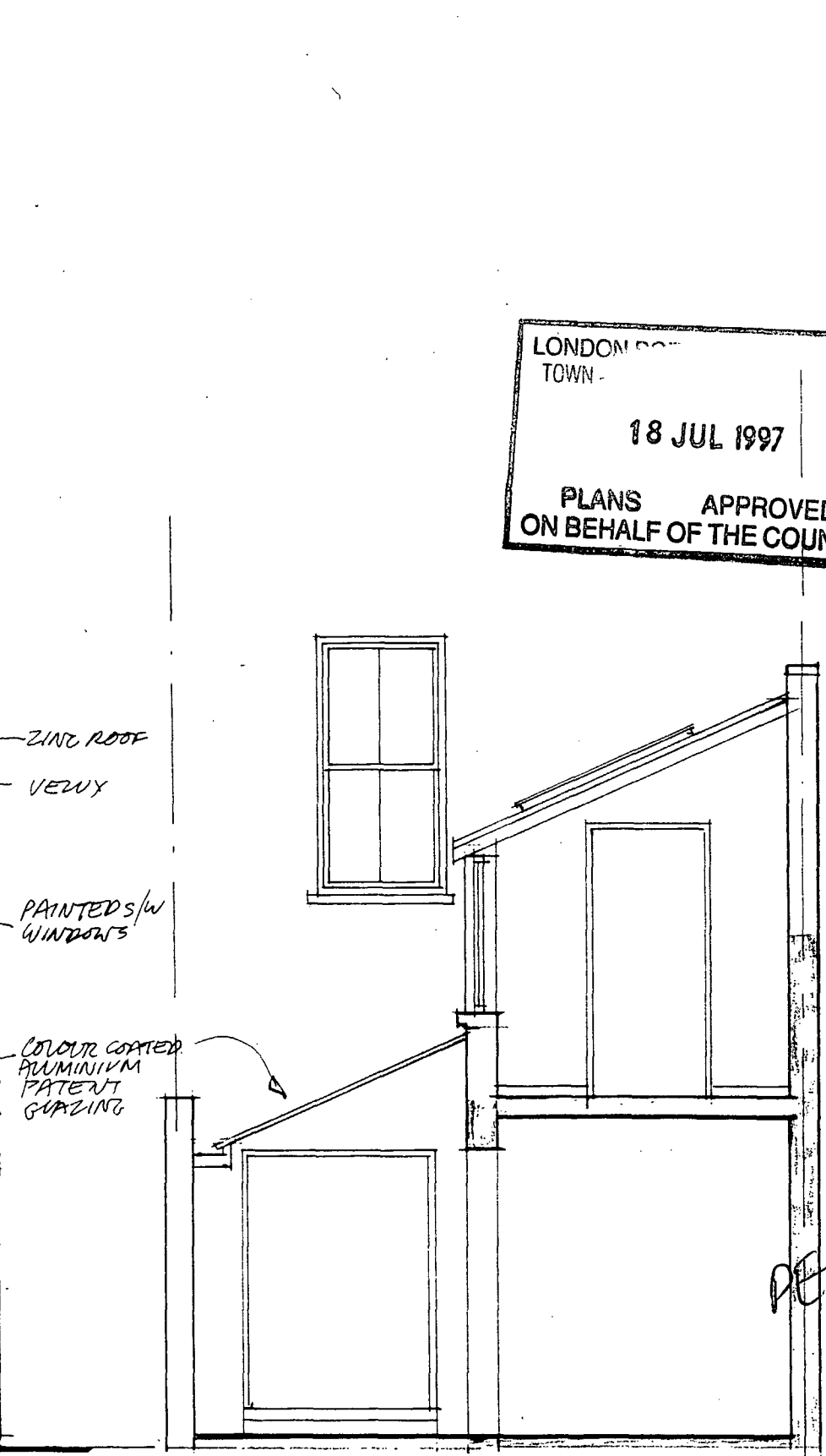

SECTION B-B

LONDON COUNCIL  
TOWN -  
18 JUL 1997  
PLANS APPROVED  
ON BEHALF OF THE COUNCIL

9700388

CAROLYN SQUIRE JOB No: 9709/7  
DIPARCH RIBA  
104 MILTON GROVE DATE: MAY 97  
LONDON N16 8QY  
01-254 0624 SCALE: 1:50  
PROJECT: 4 ASCHAM STREET  
LONDON NW5  
DRAWING: PROPOSED ELEVATION  
+ SECTION

2

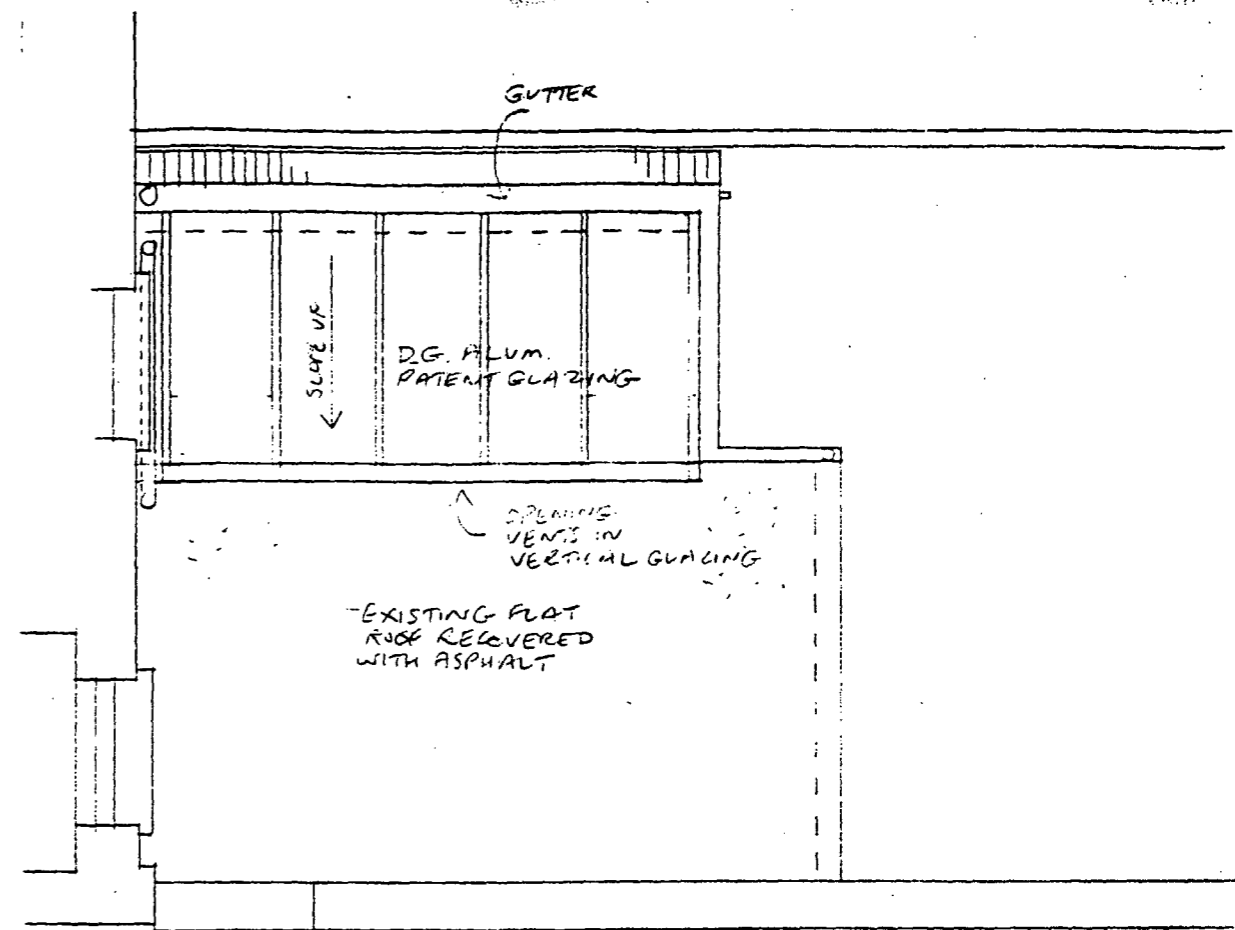

OPTION A ROOF PLAN

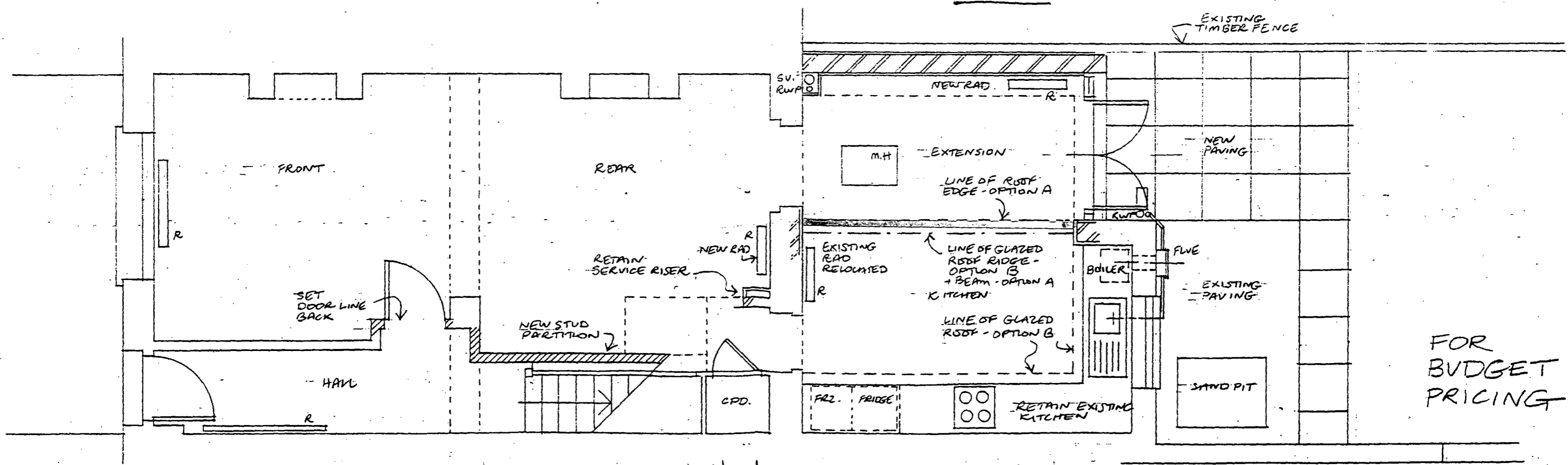

FOR BUDGET PRICING

position of old wall to be demolished

GROUND FLOOR PLAN  
SHOWING BOTH OPTION A + B  
ROOF TREATMENT

THEIS + KHAN ARCHITECTS  
 15 WINDOLT STREET LONDON E2 7BX TEL: 0171 729 9329 FAX: 0171 613 1364  
 JOB 2 ASCHAM STREET NWS  
 Title PROPOSED PLANS & DRAWINGS

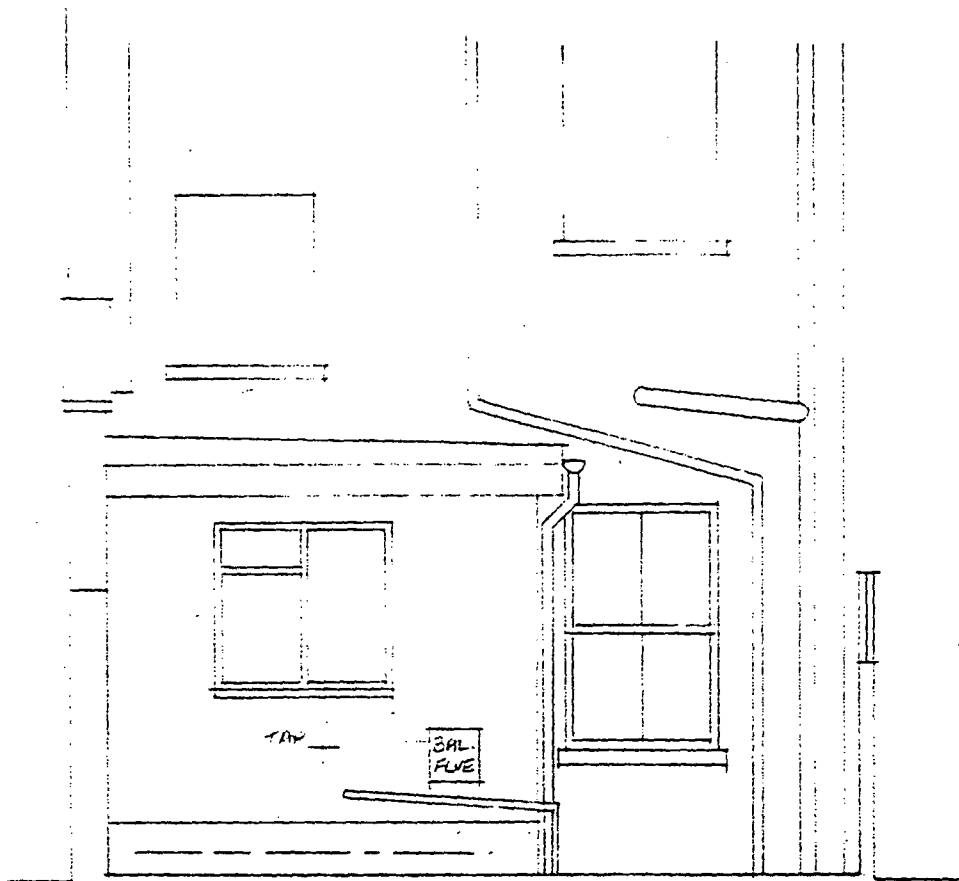

REAR ELEVATION

④

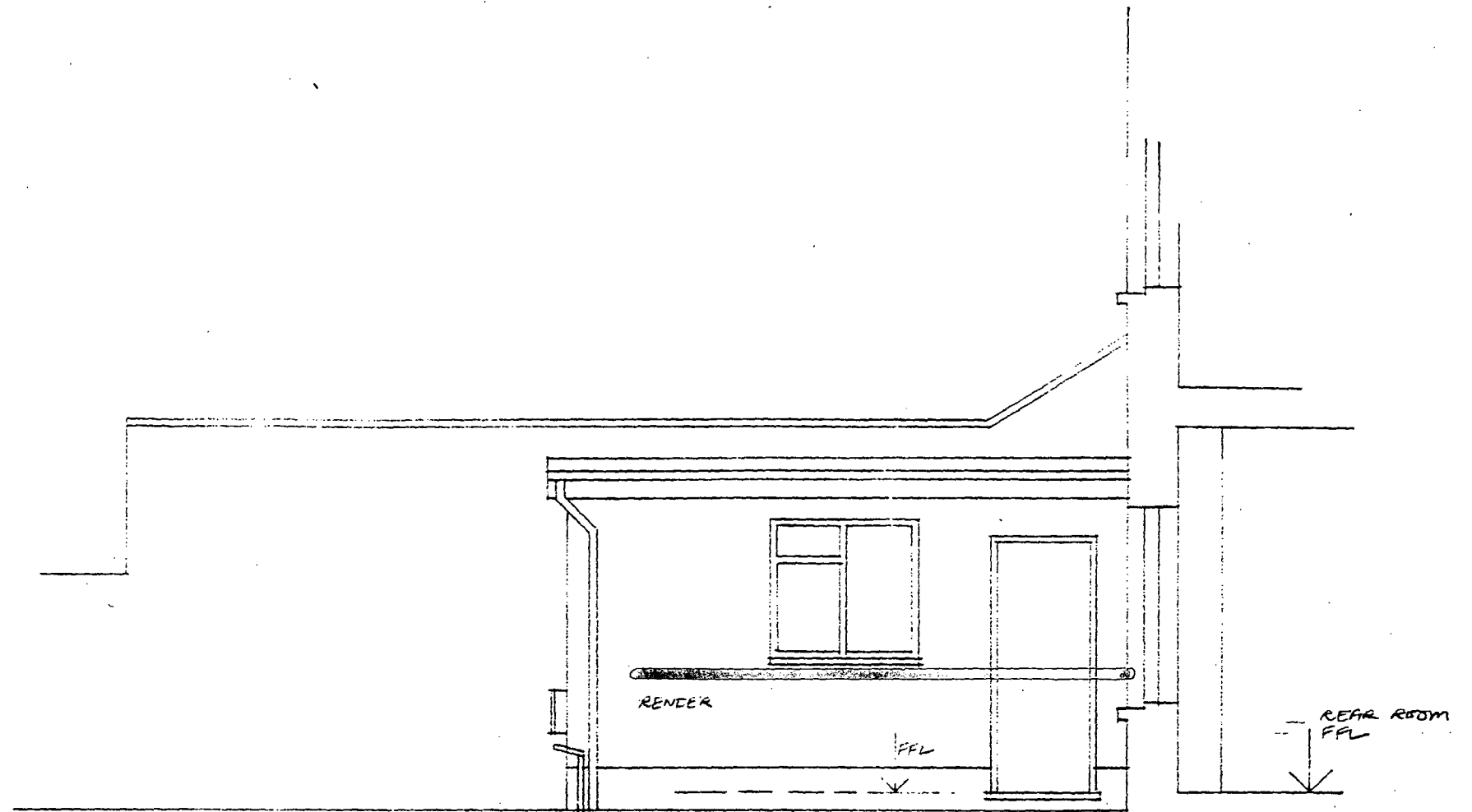

SIDE ELEVATION

③

 position of old wall to be demolished

1

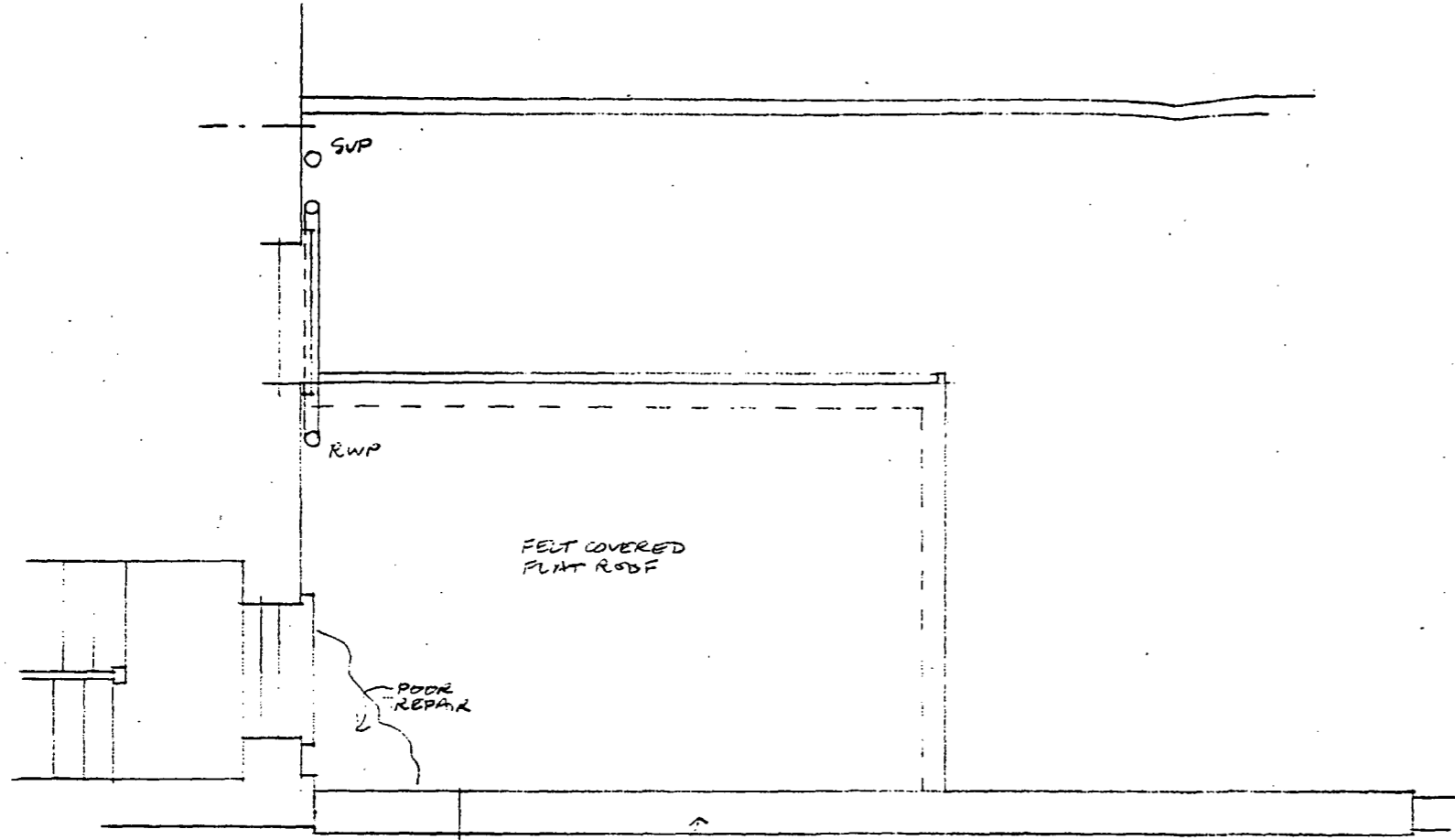

REAR ADDITION ROOF PLAN

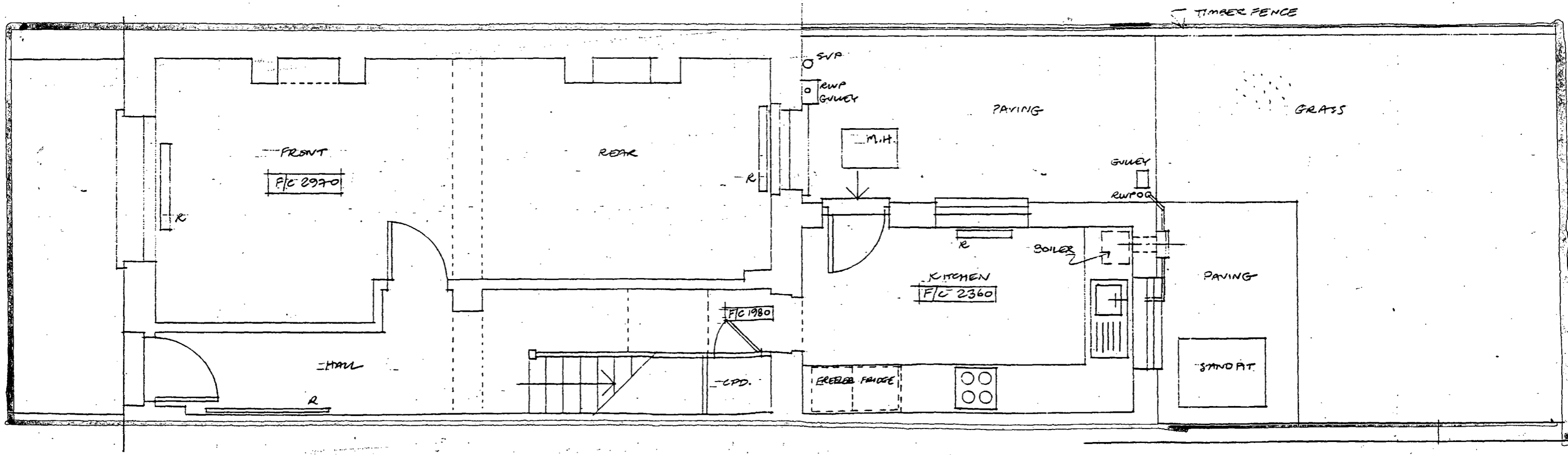

GROUND FLOOR PLAN

2, ASCHAM ST. NW5 2PP

THEIS + KHAN		ARCHITECTS	
18 WIMBOLT STREET LONDON E2 7BX TEL: 0171 729 9329 FAX: 0171 613 1384			
JOB 2 ASCHAM STREET, NW5			
TITLE EXISTING GROUND + REAR ADDITION ROOF PLANS			
Scale: 1:50	Date: 3/97	Job No: 2AS/97	Dwg No: 01