

167 Hawerstock Hill
F8/19/S/30314

①

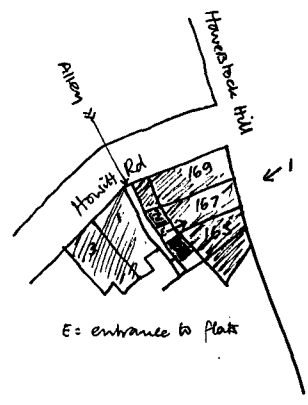

②

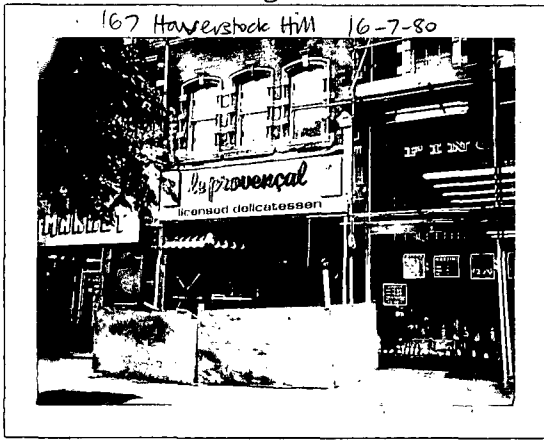
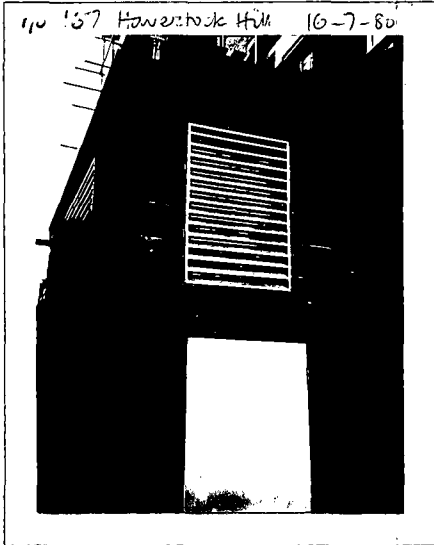

③



167 Hawesstock Hill
F8/19/S/30314

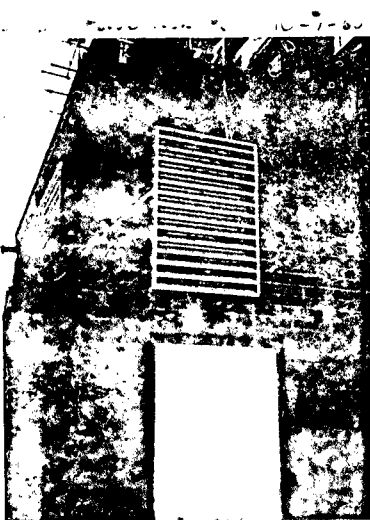
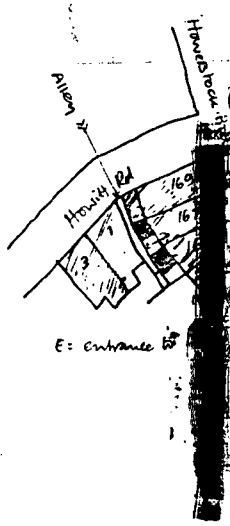

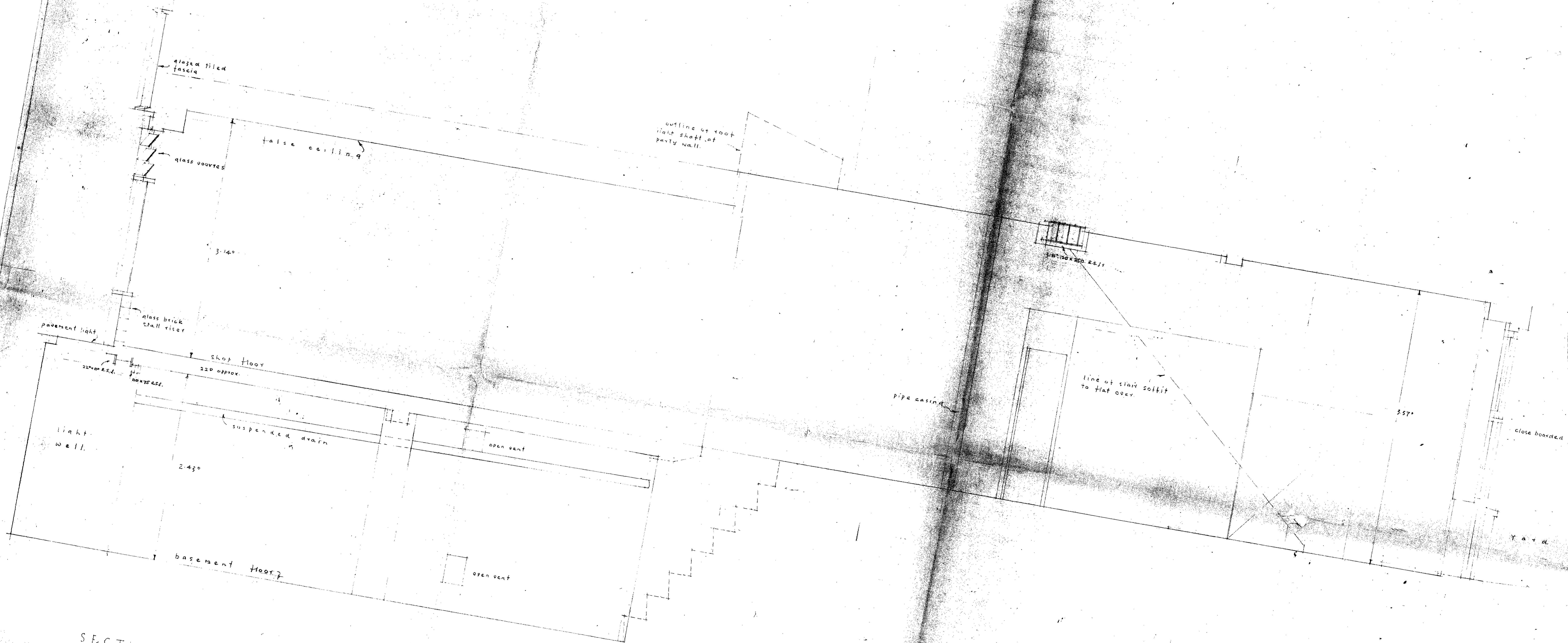

SECTION A-A

N° 167 HAVERSTOCK HILL
HAMPSTEAD N.W.

SHOY PREMISES AS EXISTING
DATE NOV 1979
SCALE 1/20
SHEET 2 - SET OF 2

Dwg. No. 354/2

CT/F8/19/5/30314

LONDON BOROUGH OF CAMDEN
TOWN AND COUNTRY PLANNING ACTS
29 JUL 1980
PLANS APPROVED
ON BEHALF OF THE COUNCIL

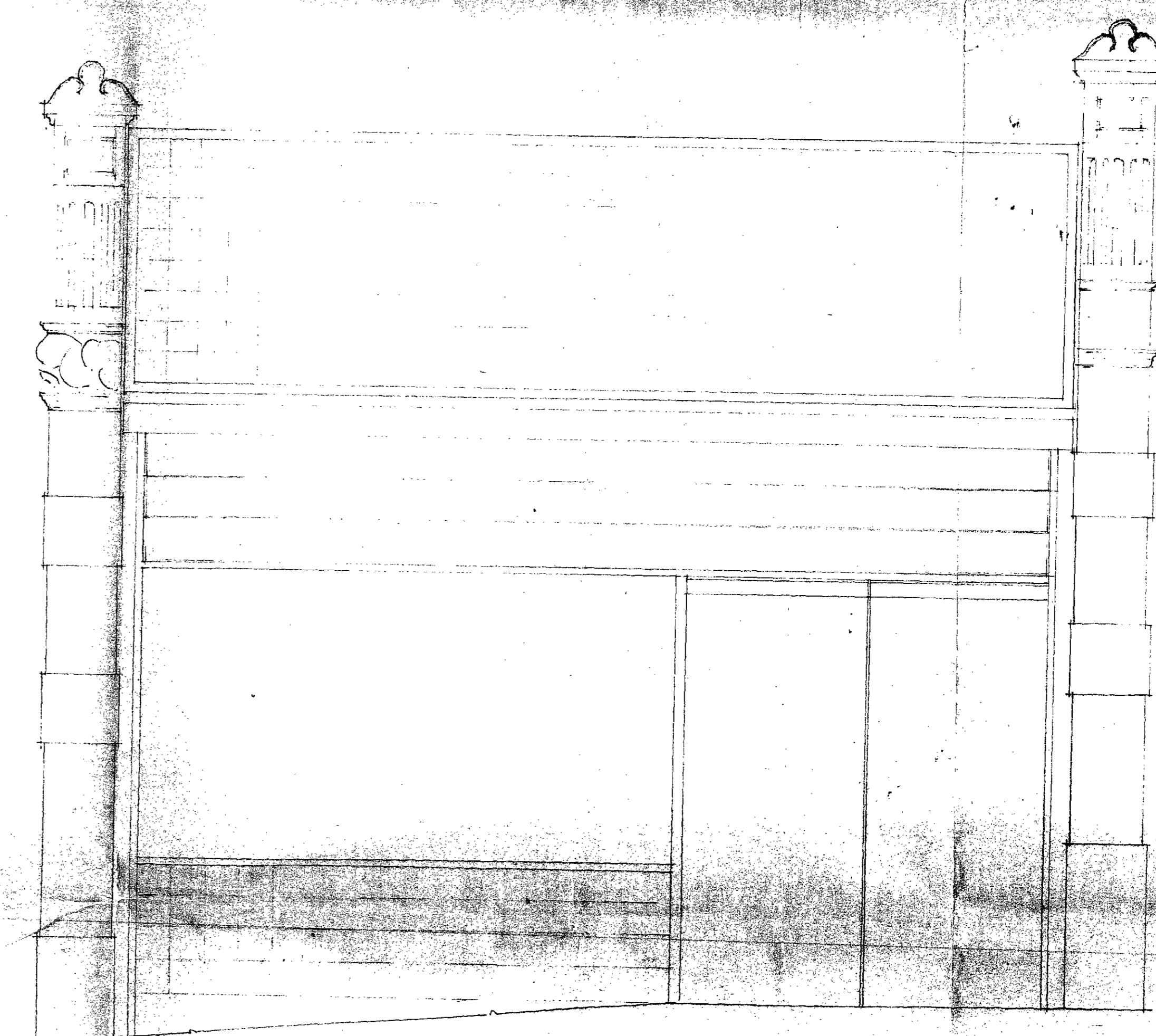
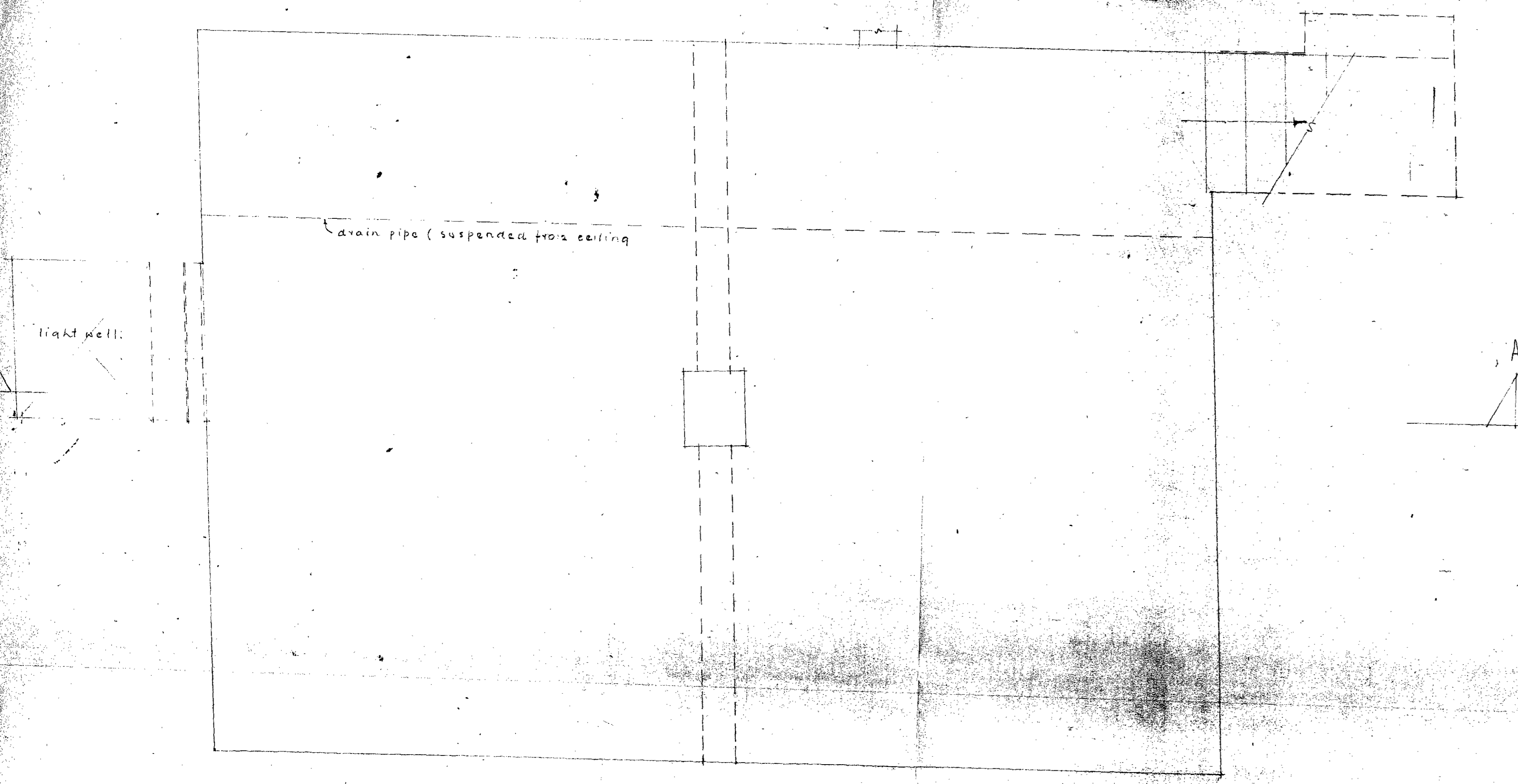
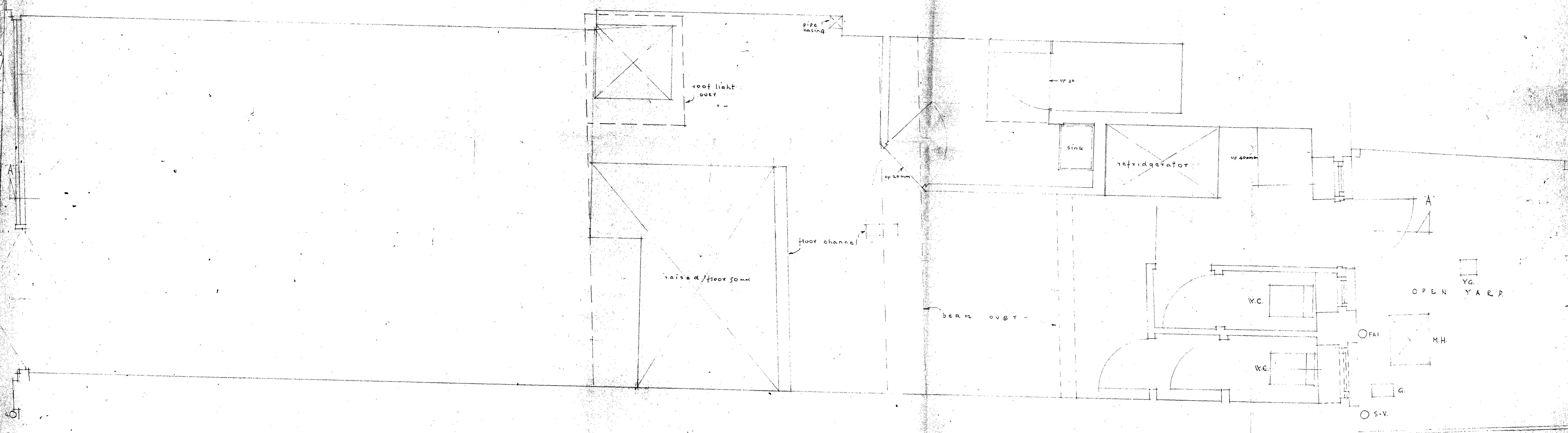

BASEMENT

SHOP FRONT

N°167 HAVERSTOCK HILL
 HAMPSTEAD N.W.
 SHOP PREMISES AS EXISTING
 SCALE 1/20 DATE NOV 1979
 SHEET 1 OF 2

LONDON BOROUGH OF HAMPSTEAD
 TOWN AND COUNTRY PLANNING ACTS
 29 JUL 1980
 PLANS APPROVED
 ON BEHALF OF THE COUNCIL

Draw. No. 354/1

CTP/F8/19/5/30314

- Notes
1. Do not scale from this Drawing. Figures are to be worked to in all cases.
 2. All dimensions are in millimetres.
 3. The Contractor are responsible for checking all dimensions and construction and shall verify any square, horizontal or vertical lines with the Surveyors before commencing any work on Site.
 4. The Contractor are responsible for all setting out and levelling of the works and for the accuracy of same.
 5. All works, materials and fittings to be in strict accordance with all relevant provisions of the Building Regulations London Building (Construction) By-laws, the Building Act 1984 and all relevant British Standards Specifications and Codes of Practice.
 6. No variation to this Drawing are to be carried out on site unless authorized by the Surveyors.

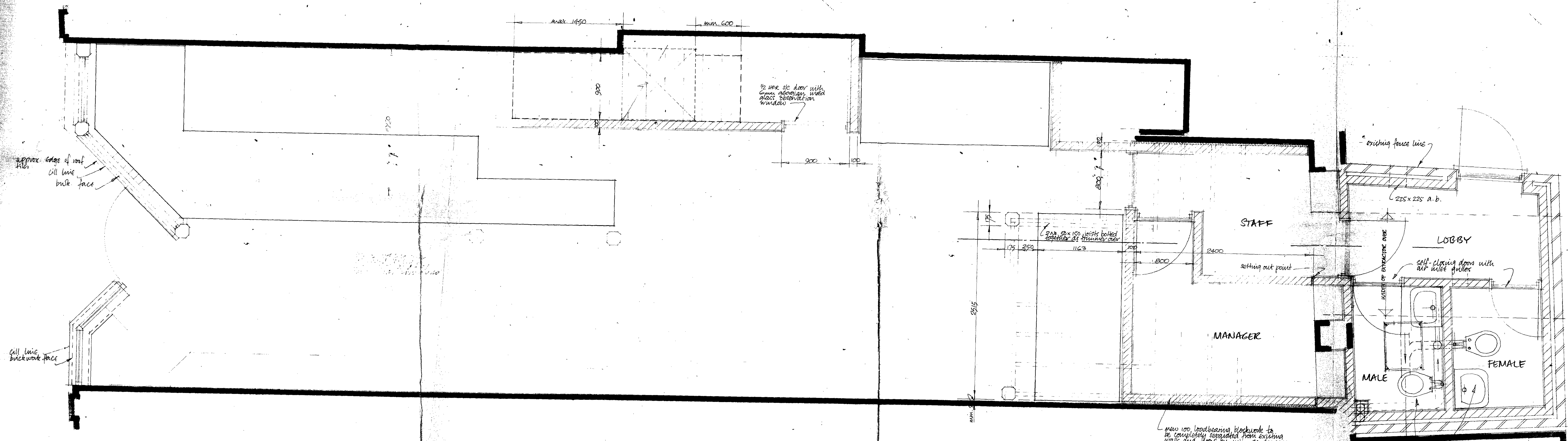

ground floor plan

Staff area, manager's office, lobby + wc to be provided with mechanical extraction to give some 25 air changes per hour, + suction of fresh air intake

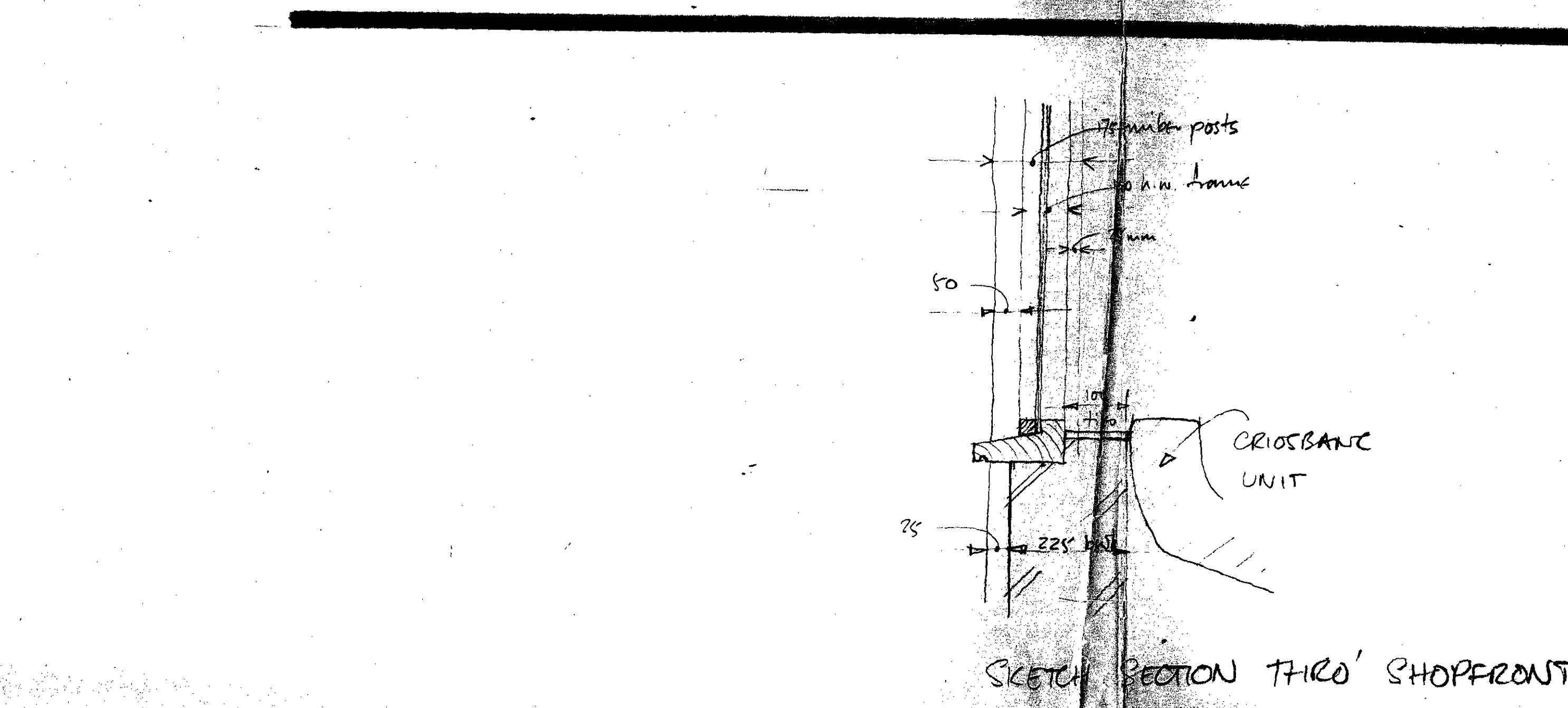

SKETCH SECTION THRU SHOPFRONT

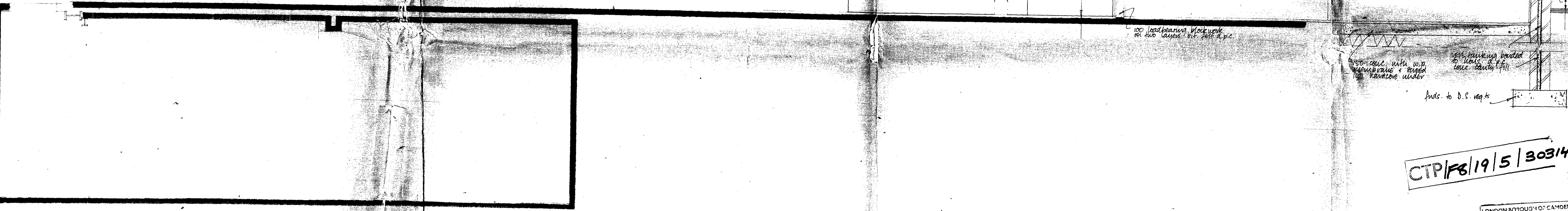

section a-a

* This Drawing is to be read in conjunction with Drawings No. 354/1, 354/2

Revision	Date	Description
1		As per drawing issued completely
2		toilet, lobby, unisex, shower access layout amended

CTP/18/19/5/30314

LONDON BOROUGH OF CAMDEN
TOWN AND COUNTRY PLANNING ACTS
29 JUL 1980
PLANS APPROVED
ON BEHALF OF THE COUNCIL

Scale 1:20
Date 19/07/1980
Drawn by [Signature]
Client BRETZEL FOODS LTD

Project
ALTERATIONS & EXTENSION TO
117 HAVERSTOCK HILL NW3

David A. Lewis Associates
Building Surveyors - Town Planning Consultants
4A Upper Mulgrave Road, Chesham, Surrey, SM2 7AZ
Telephone: 01442 0196

Dwg. No. 354/3.B