

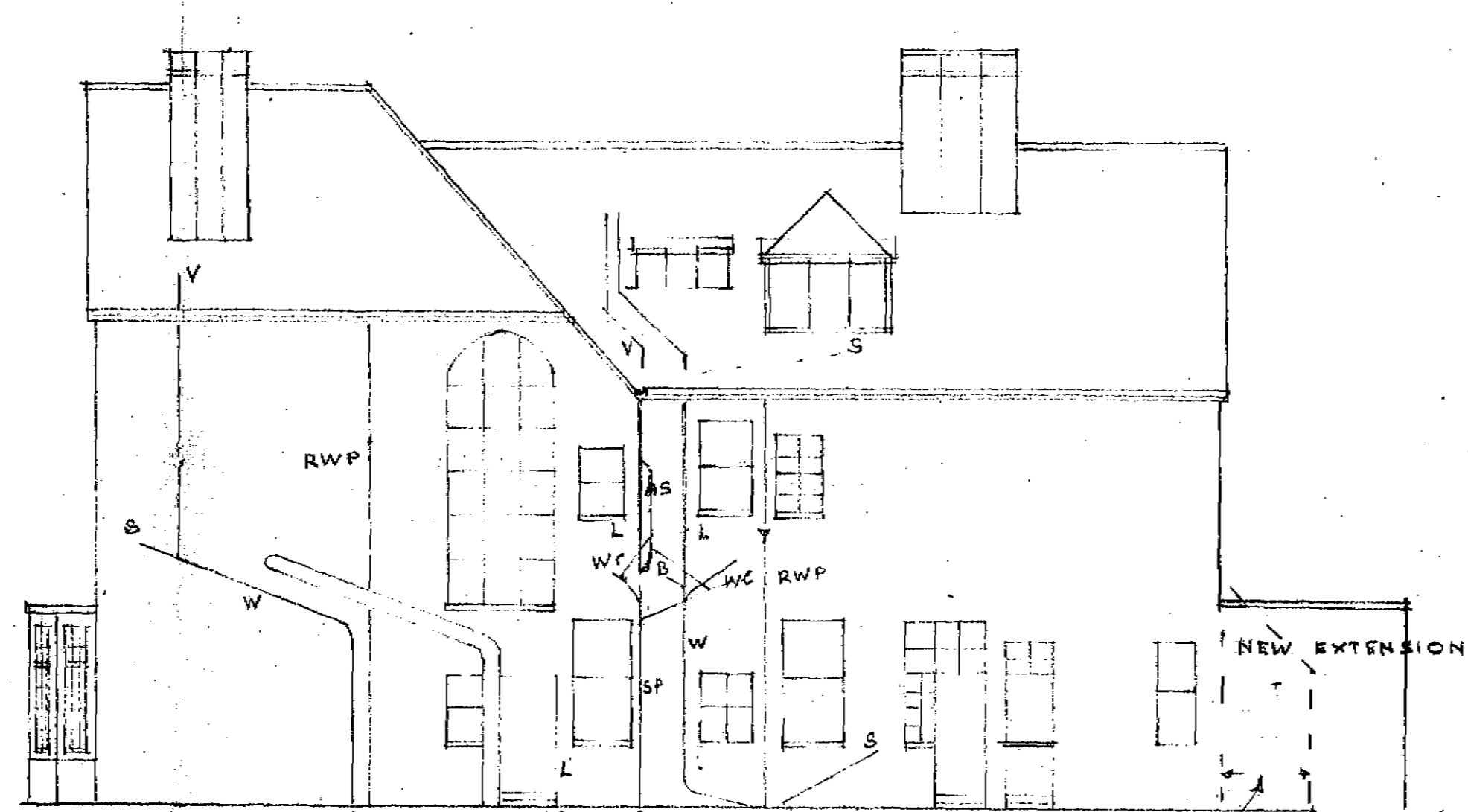

FRONT ELEVATION NE

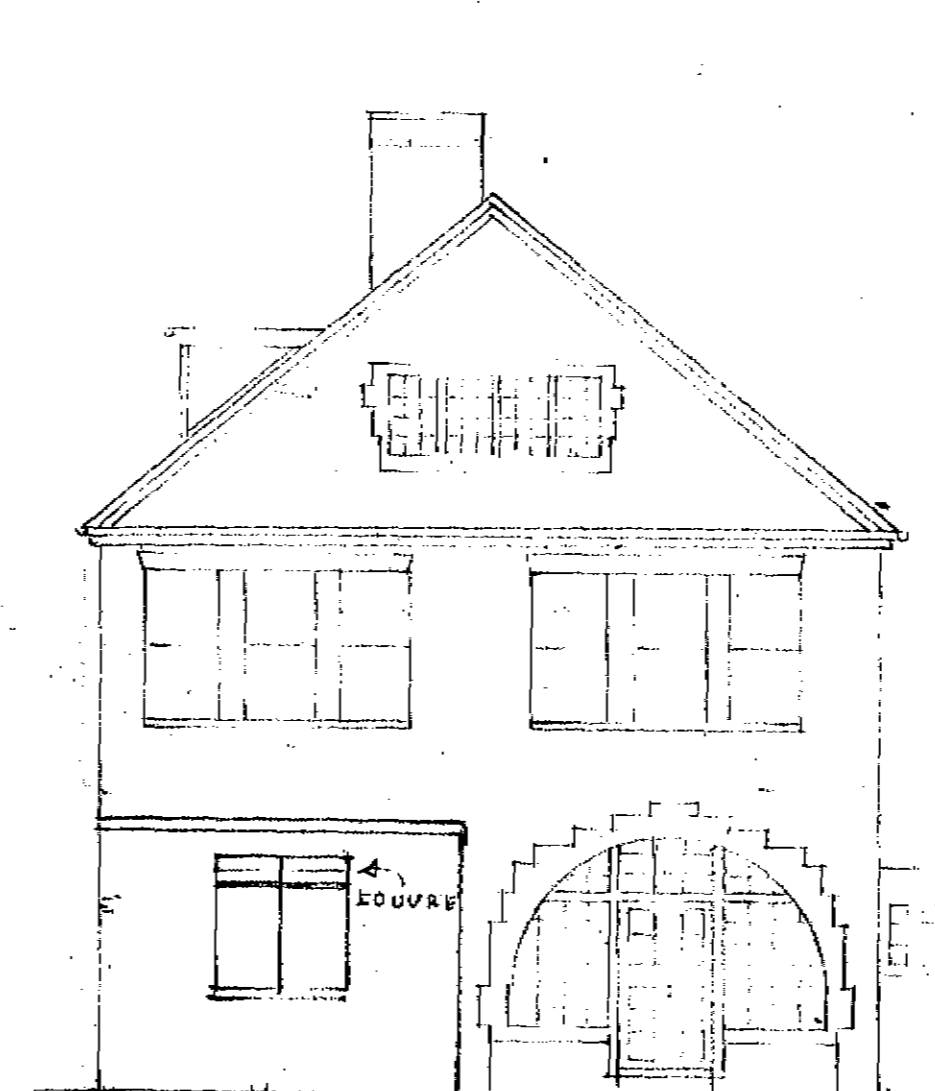

SIDE ELEVATION NW



BACK ELEVATION SW

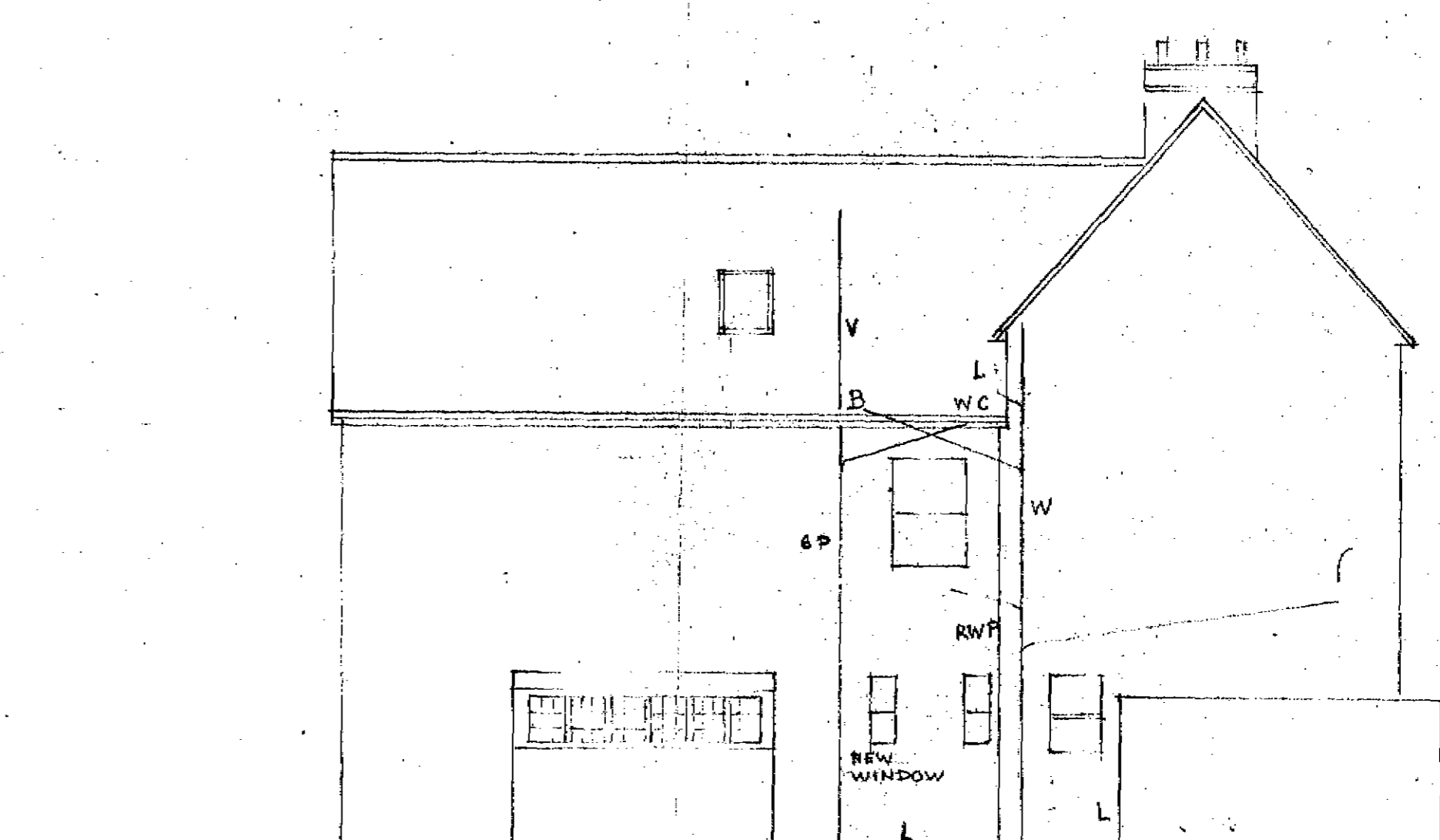

SIDE ELEVATION SE

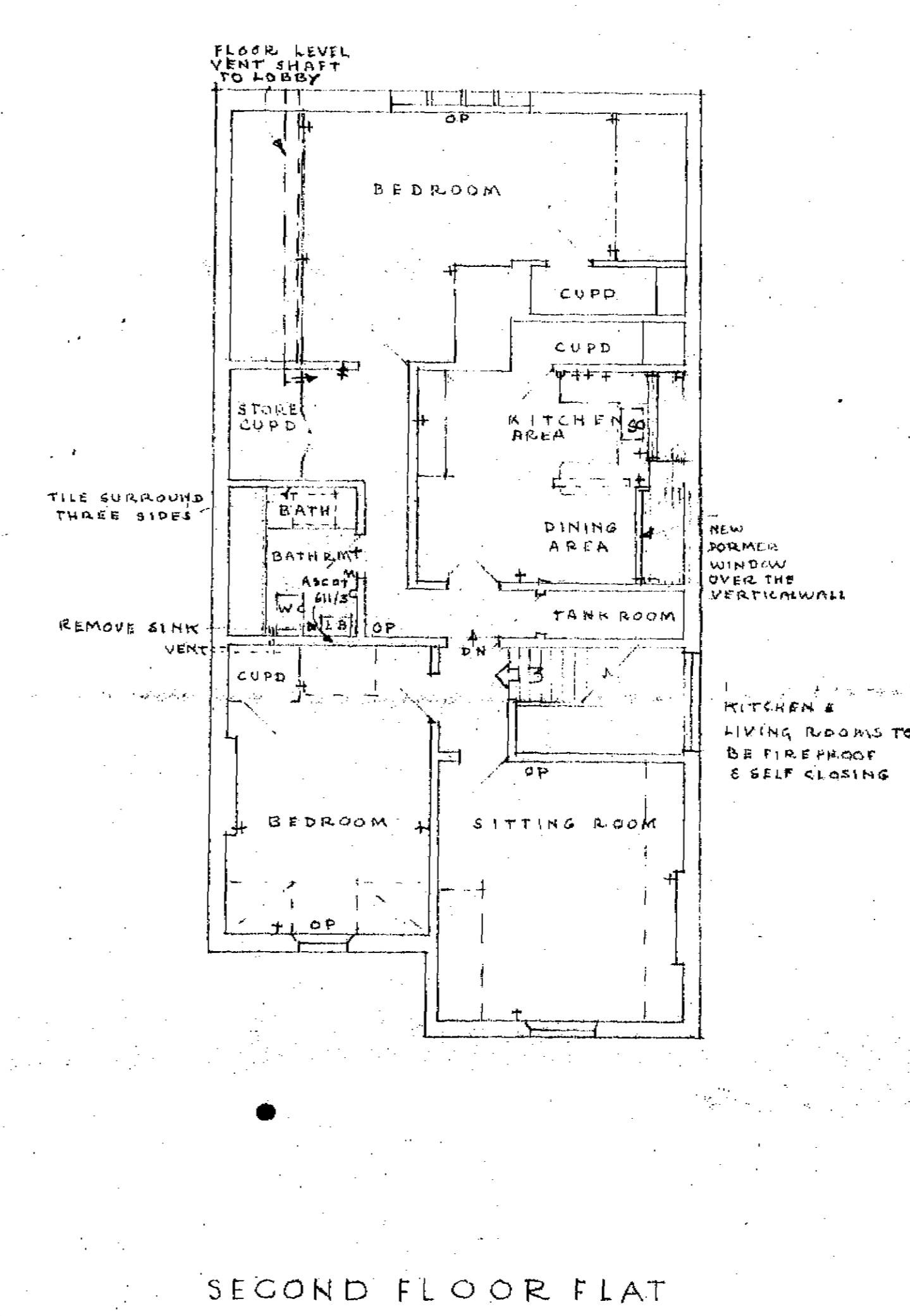
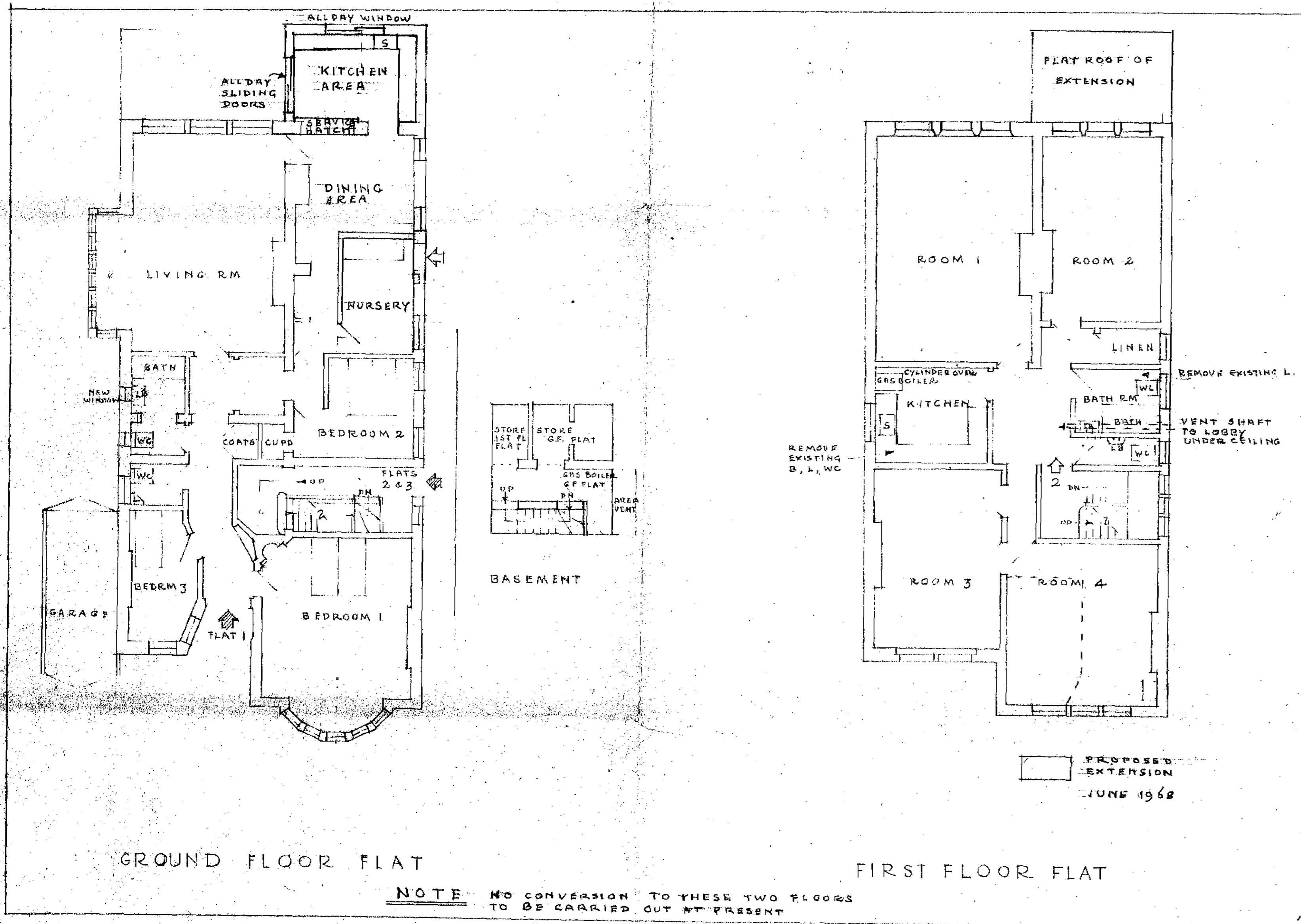

- EXISTING FITTINGS & DRAINAGE
 - NEW FITTINGS & DRAINAGE
 - LES TO HAVE DEEP SEAL TRAPS
 - ALL NEW PARTITIONS ON EXISTING FLOORS TO BE OF STUD & PLASTERBOARD
 - ALL HABITABLE ROOMS TO HAVE 3 SQ INCHES OF PERMANENT VENT
 - ALL BATHROOMS C.W.A. TO HAVE TO HAVE MINIMUM OPENING 2 SQ FT
-
- ELECTRIC POINTS
- + 13 AMP SWITCH PLUG
 - D WALL LIGHT
 - O CEILING LIGHT
 - F RAZOR POINT
 - OP OFF PEAK HEATING POINT
 - EXISTING LIGHTS TO REMAIN

LONDON BOROUGH OF CAMDEN
 PLANS APPROVED
 30 JUL 1968
 ON BEHALF OF THE COUNCIL

AMENDED 17 JUNE 1968

CTP/FY/6/A/5482

26 JULY 1966
 17 JUNE 1966
 23 APRIL 1966

73 FITZJOHNS AVENUE · PROPOSED ALTERATIONS FOR PROFESSOR PHELPS BROWN

DRAWING No. 1

MARGARET BALL-WILSON A.R.I.B.A.
 HAM HOUSE STABLES
 HAM SURREY