form new window in outside wall
BEDROOM 3
new partitions
take down existing partitions
block up opening
BEDROOM 2
form opening for new window
new wh.b.
new bath
BATH ROOM
LOBBY
form new door under centre bar of existing window
lobby vaulted over cupboard
existing sink form new opening
CUP'BD
hot water storage cylinder
block up opening
connect new w.c. to existing drainage
DINING HALL
LIVING ROOM
TEMPORARY GARAGE
form new opening
KITCHEN
LOBBY
new c/w storage tank at high level in kitchen
new partition
new glazed front door in h/w frame
return last 2½" tread at start through 90°
BEDROOM 1
STORE
ENTRANCE HALL
W.C.
new wh.b
GROUND FLOOR (No 33)
PAVEMENT

Notes:
- all new partitions constructed from 3"x2" timber studding or 3" thermalite blocks or similar
- for details of alterations being carried out in flat 2A see drawings DC.1A & 2A

BEDROOM 1
BEDROOM 3
BEDROOM 2
w.c.
kitchen unit high level cupboards
remove bath
water heater under
cooker
sink
LOBBY
new s/c sink unit
KITCHEN
remove partitions
HALL
door removed + opening filled
New 5'6" bath & wh.b
cold water tank in bulkhead over
existing w.c.
BATHROOM
s/c
remove w.h.b. & plumbing
form duct new bathroom to connect wall to existing 9"x9" ventilator on outside wall
LIVING ROOM
new glazed front door in h/w frame
FIRST FLOOR (No 33B)

BEDROOM 2
BEDROOM
KITCHEN
BATHROOM
STORE
LOBBY
LIVING ROOM
SECOND FLOOR (No 33A)

ROOF ROOM
ROOF

EAST ELEVATION (1/8"=1'0")
NORTH ELEVATION

SUPPLEMENT TO DWG. No DC/4A
33 DOWNSIDE CRESCENT LONDON N.W.3.

33 DOWNSIDE CRESCENT, LONDON N.W.3.
PLANS

ANTHONY D LODGE ARIBA 33 DOWNSIDE CRESCENT LONDON N.W.3	A.D.L. 1/4"=1'0"	D.C.4A

CTP/F9/13/A/4799

NOTES:
- all new partitions constructed from 3½" timber studding or 3" thermalite blocks or similar
- for details of alterations being carried out in flat 2A see drawings D.C. 1A & 2A

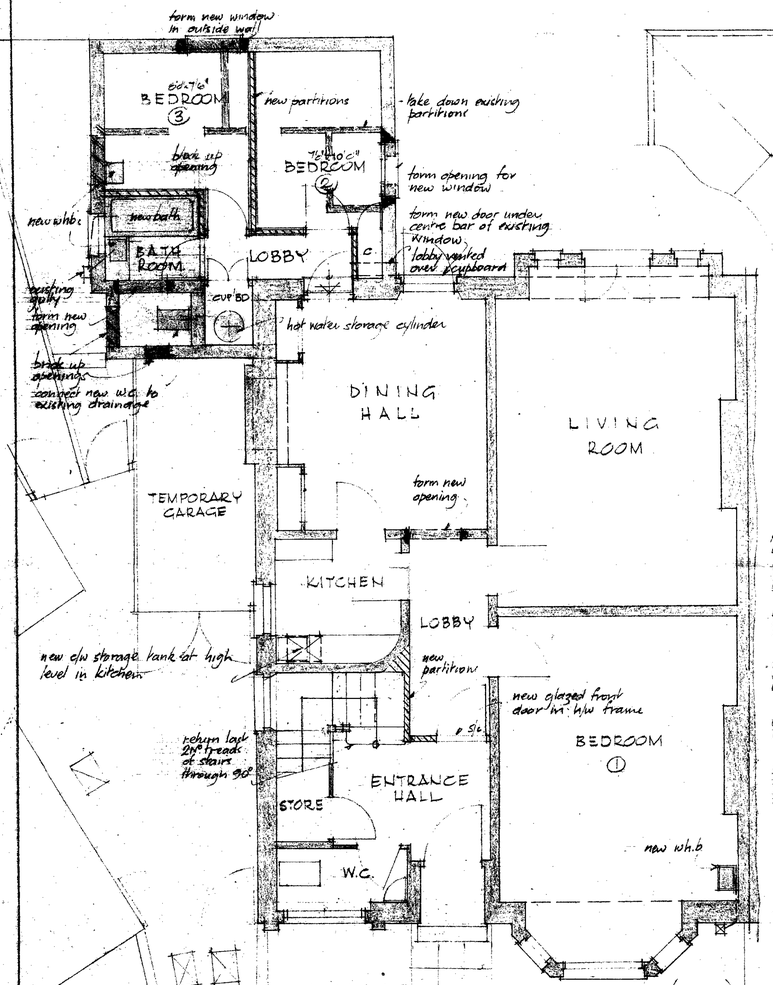

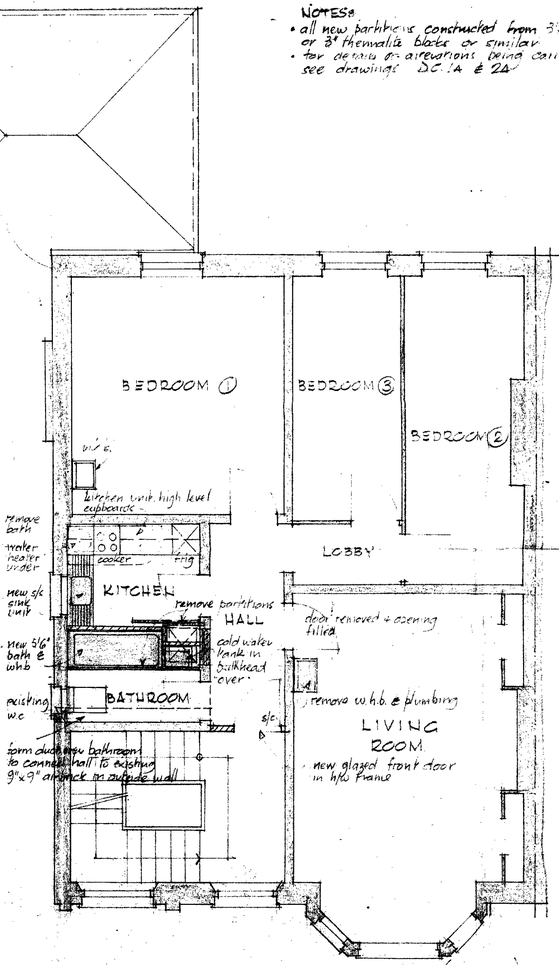

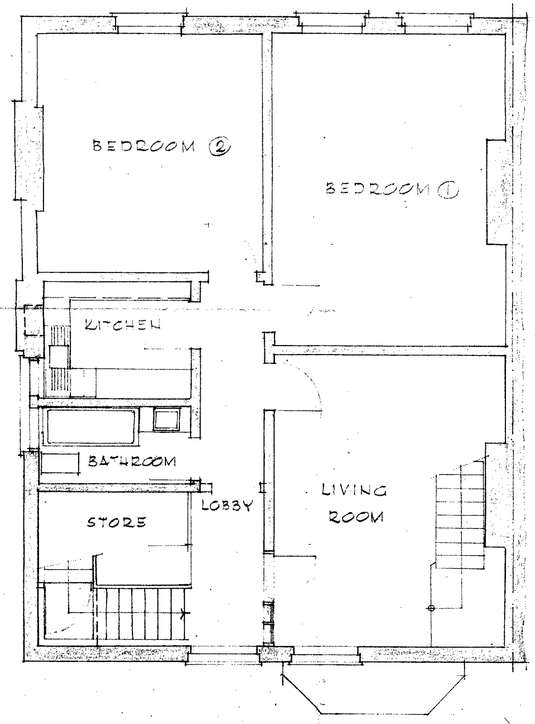

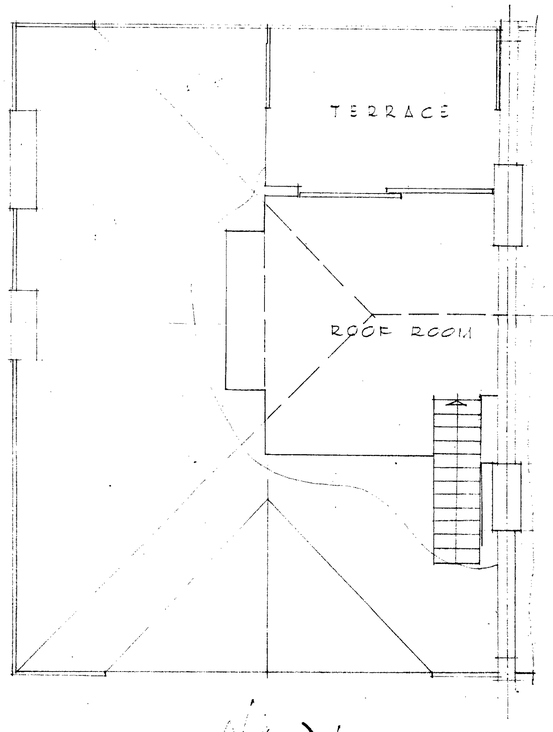

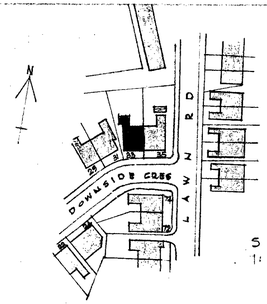

Anthony D. Lodge

33. DOWNSIDE CRESCENT, LONDON N.W.3.

PLANS

ANTHONY D LODGE ARIBA. 33 DOWNSIDE CRESCENT LONDON N.W.3	A.D.L. ¼"=1'0"	D.C. 4A

CTP/F9/13/A/4799