

TOP FLOOR PLAN

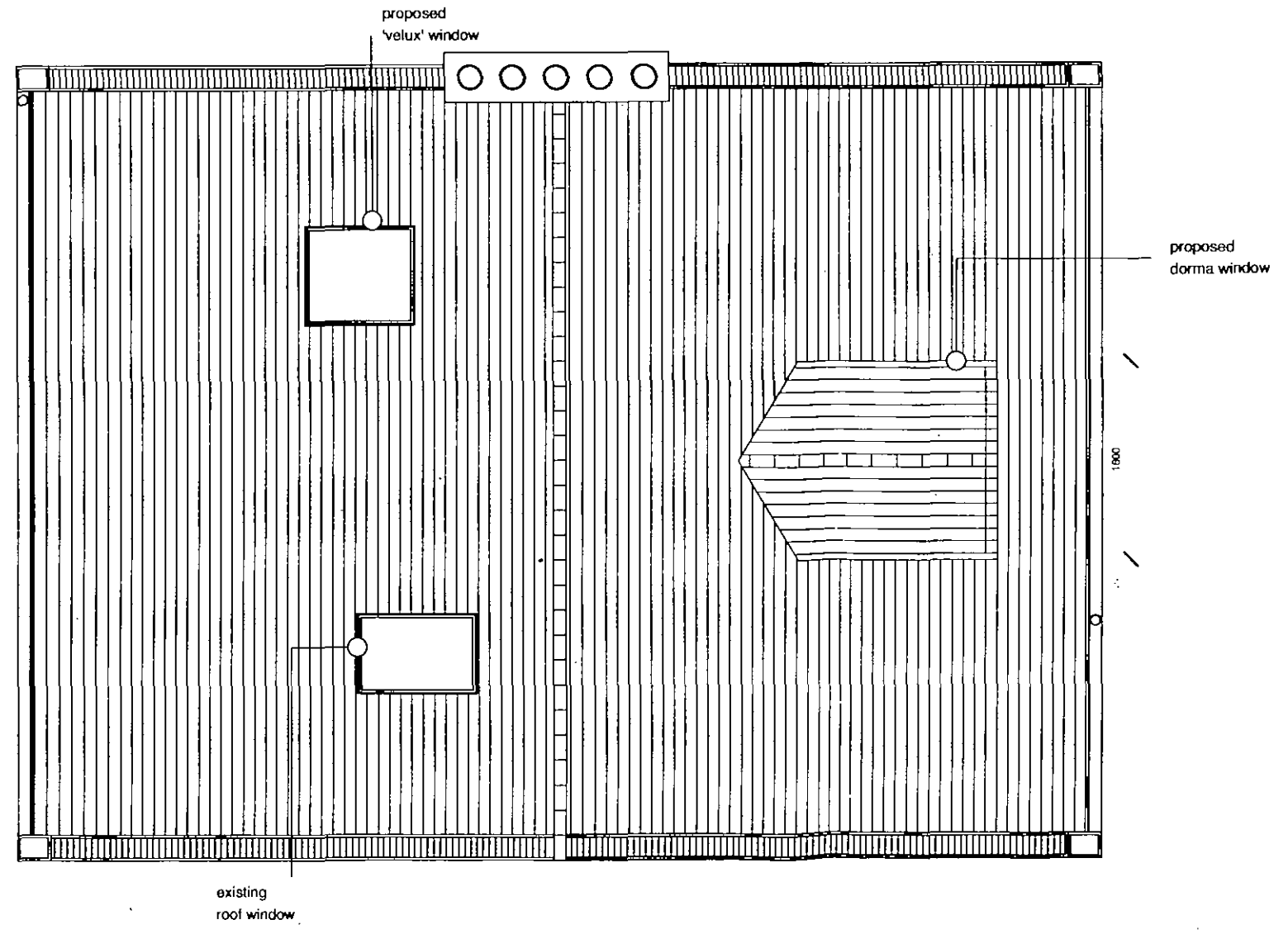

ROOF PLAN

LONDON BOROUGH OF CAMDEN
 TOWN AND COUNTRY PLANNING ACTS
 17 SEP 1998
 PLANS APPROVED
 ON BEHALF OF THE COUNCIL

P 9802408R 1

Architect Nicos Papaconstantinou
 BA(HONS) Dip Arch MSc
 0171 226 5035 0956 622874
 23b Ptinsoll Rd, Finsbury Park
 London N4 2EN
 Project Dorma window to front
 and 'velux' window to rear
 Title Top Floor Plan & Roof Plan
 Site 153 Sumatra Road
 West Hampstead
 London NW6
 Date 6.05.98 Scale 1:50 Drawn NP

Drawing Number
 NP 001 /01/B Rev A

NOTES

Proposed Dorma window to existing loft space at No.153 to look like and be constructed in a similar way as the existing Dorma at No.149.

DORMA CONSTRUCTION

Pitch Roof- Exterior tiles to match ex. roof tiles onto battens onto roofing felt onto 75x50 s.w. joists. 100mm rockwool insulation in cavity and 12mm foilbacked p/board to underside and plaster skim. 100mm lead flashing where Dorma meets ex. roof. No new rainwater pipes. Rainwater collected in the existing way.

Side Walls- made with 100x50 s.w. joists. Exterior tiles to match ex. roof tiles. 100mm rockwool insulation in cavity and a 12mm foilbacked p/board inside with a plaster skim.

Front Wall- New window in s.w. to match ex. period sash windows with a single glazed leaf on inside if, desired by client. Feature triangular piece above new window- see elevation, to match that of No. 149- feature plaster texture work onto 12mm shutter plywood.

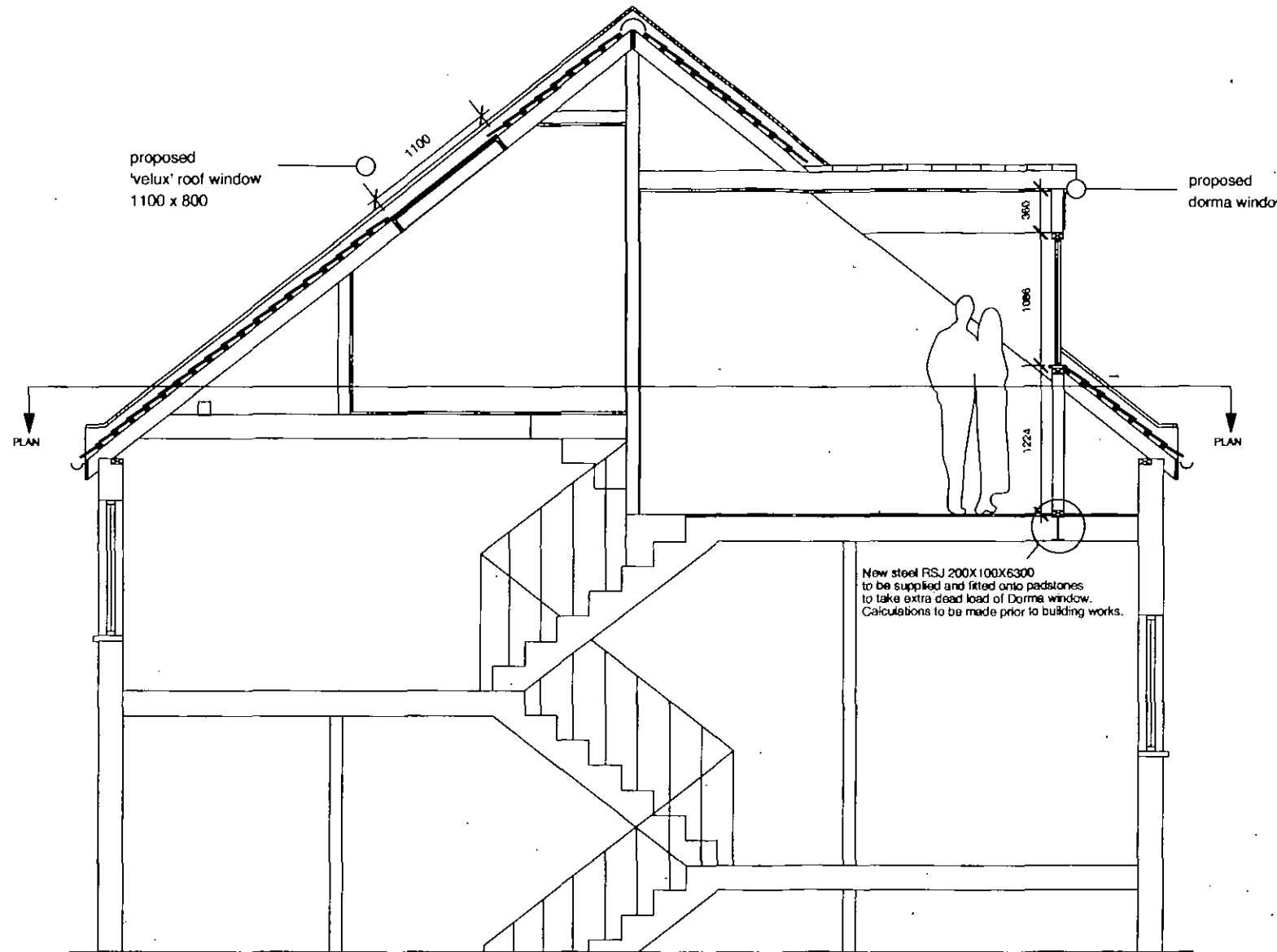

SECTION AA

ON BOROUGH OF CAMDEN
 TOWN AND COUNTRY PLANNING ACTS
 17 SEP 1998
 PLANS APPROVED
 ON BEHALF OF THE COUNCIL
 P 9802408R 1

Architect	Nicos Papaconstantinou BA(HONS) Dip Arch MSc 0171 226 5035 0956 622874 23b Plimsoll Rd, Finsbury Park London N4 2EN		
Project	Dorma window to front and 'velux' window to rear		
Title	Section AA		
Site	153 Sumatra Road West Hampstead London NW6		
Date	Scale	Drawn	
6.05.98	1:50	NP	

Drawing Number
 NP 001 /01/C Rev A

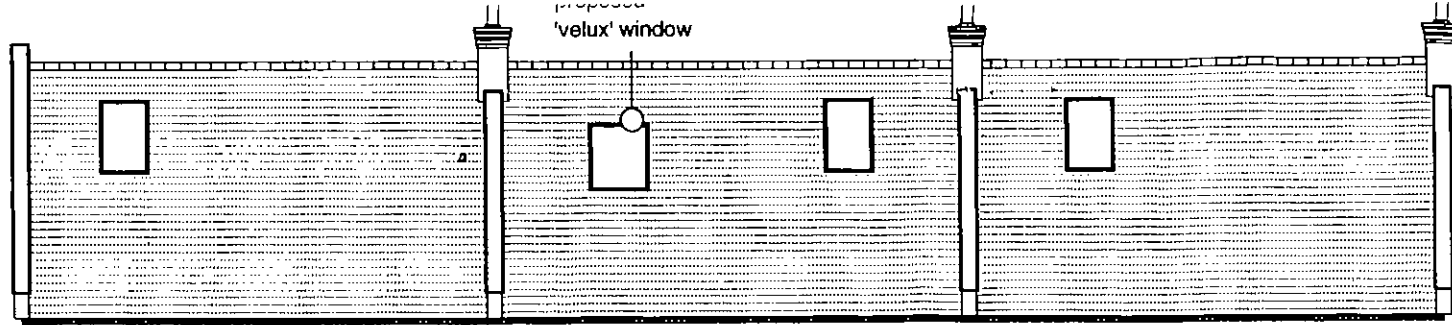

No.151

No.153

No.155

Rear Elevation



No.155

No.153
proposed 'dorma' window

No.151

No.149

Front Elevation

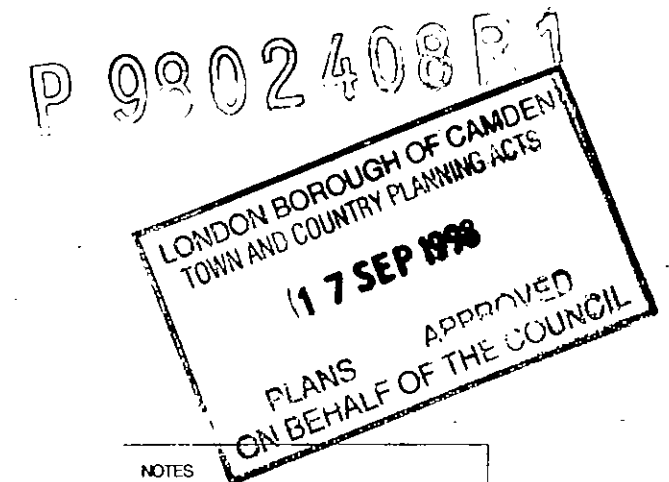

NOTES
Proposed Dorma window at No.153 to look like and be constructed in a similar way as the existing Dorma at No.149.

Architect Nicos Papaconstantinou
BA(HONS) Dip Arch MSc
0171 226 5035 0856 622874
23b Plimsoll Rd, Finsbury Park
London N4 2EN

Project Dorma window to front
and 'velux' window to rear

Title Front & Rear Elevations

Site 153 Sumatra Road
West Hampstead
London NW6

Date 6.05.98 Scale 1:100 Drawn NP

Drawing Number
NP 001 /01/A Rev A