



LONDON BOROUGH OF HAVINGHAM  
TOWN AND COUNCIL PLANNING DEPT.  
22 SEP 1997  
PLANS DEPT.  
ON BEHALF OF THE COUNCIL

BFF 513/P.23  
SCALE -  
MARCH 1997

**INTERCHANGE STUDIOS**  
AT HAMPSTEAD TOWN HALL, HAVERSTOCK HILL, LONDON NW3  
PERSPECTIVE VIEW FROM BELSIZE AVENUE, PROPOSED

P23

*proposed Belsize Ave. perspective*

**BURRELL • FOLEY • FISCHER**  
BURRELL FOLEY FISCHER • ARCHITECTS & URBAN DESIGNERS  
15 MONMOUTH STREET • COVENT GARDEN • LONDON WC2H 9DA  
TEL 0171 836 5097 • FAX 0171 379 6619

L9702246W . P9702245W



LONDON BOROUGH OF CAMDEN  
TOWN AND COUNTRY PLANNING ACTS  
22 SEP 1997  
PLANS APPROVED  
ON BEHALF OF THE COUNCIL

BFF 513/P.22  
SCALE -  
MARCH 1997

**INTERCHANGE STUDIOS**  
AT HAMPESTEAD TOWN HALL, HAVERSTOCK HILL, LONDON NW3  
PERSPECTIVE VIEW FROM HAVERSTOCK HILL, PROPOSED

*proposed Haverstock Hill perspective*  
p.22  
**BURRELL • FOLEY • FISCHER**

BURRELL FOLEY FISCHER • ARCHITECTS & URBAN DESIGNERS  
15 MONMOUTH STREET • COVENT GARDEN • LONDON WC2H 9DA  
TEL 0171 836 6097 • FAX 0171 379 6619

L9702246W. p.2202245W.

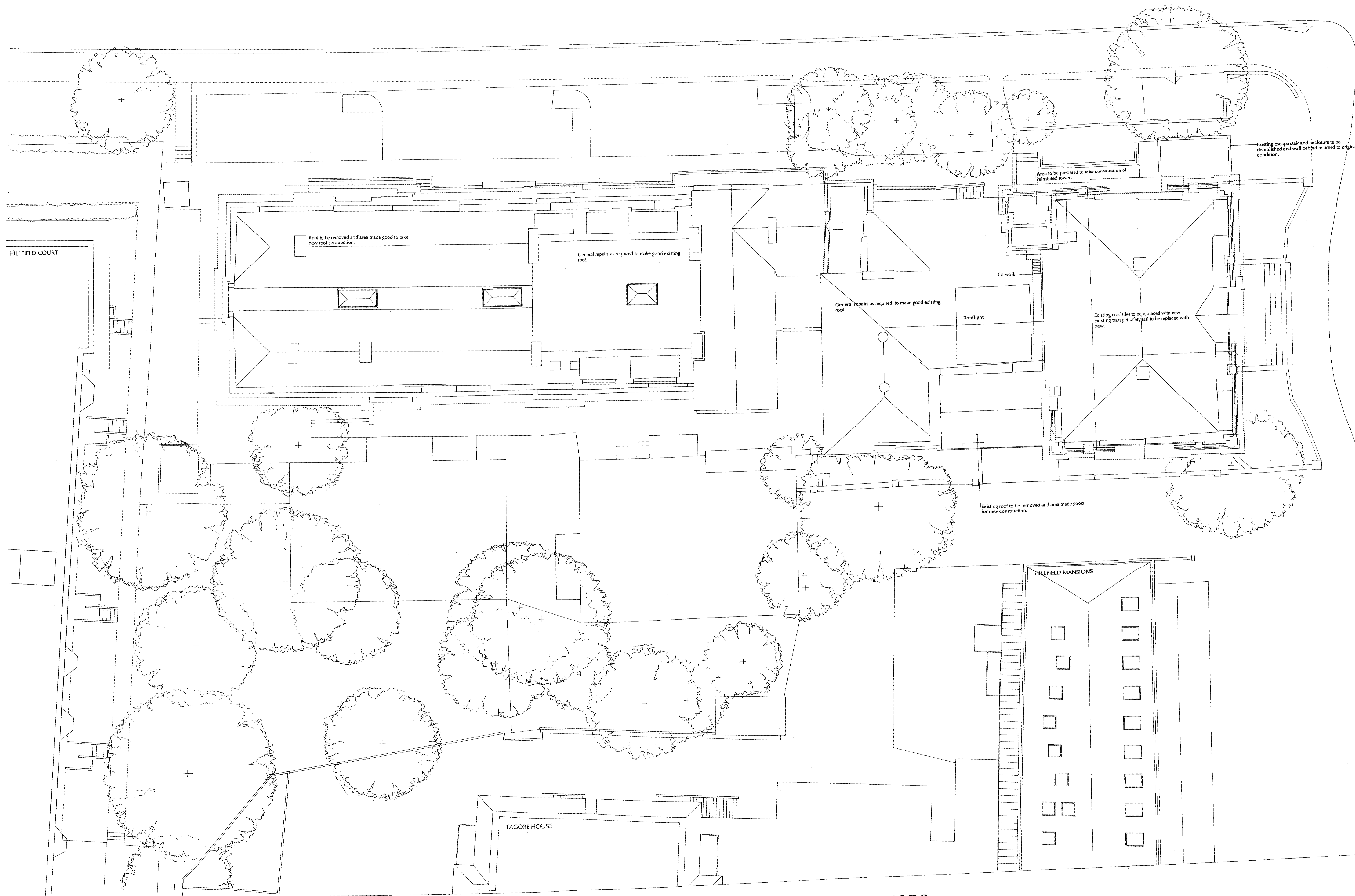
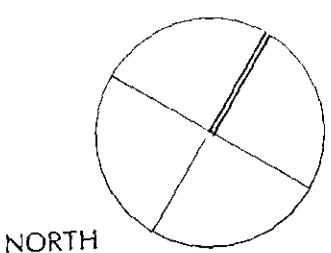

HILLFIELD COURT

HILLFIELD MANSIONS

TAGORE HOUSE

**INTERCHANGE STUDIOS**  
 AT HAMPSTEAD TOWN HALL, HAVERSTOCK HILL, LONDON NW3  
 ROOF PLAN, EXISTING

BFF 513/P.07  
 SCALE 1:100  
 MARCH 1997

P.07

LONDON BOROUGH OF CAMDEN  
 LOCAL AND COUNTRY PLANNING ACTS  
 22 SEP 1997  
 PLANS APPROVED  
 (ON BEHALF OF THE COUNCIL)

**BURRELL • FOLEY • FISCHER**  
 ARCHITECTS & URBAN DESIGNERS  
 15 MONMOUTH STREET • COVENT GARDEN • LONDON WC2N 3DA  
 TEL 0171 838 5097 • FAX 0171 279 5619

L9702246W.

P9702245W.

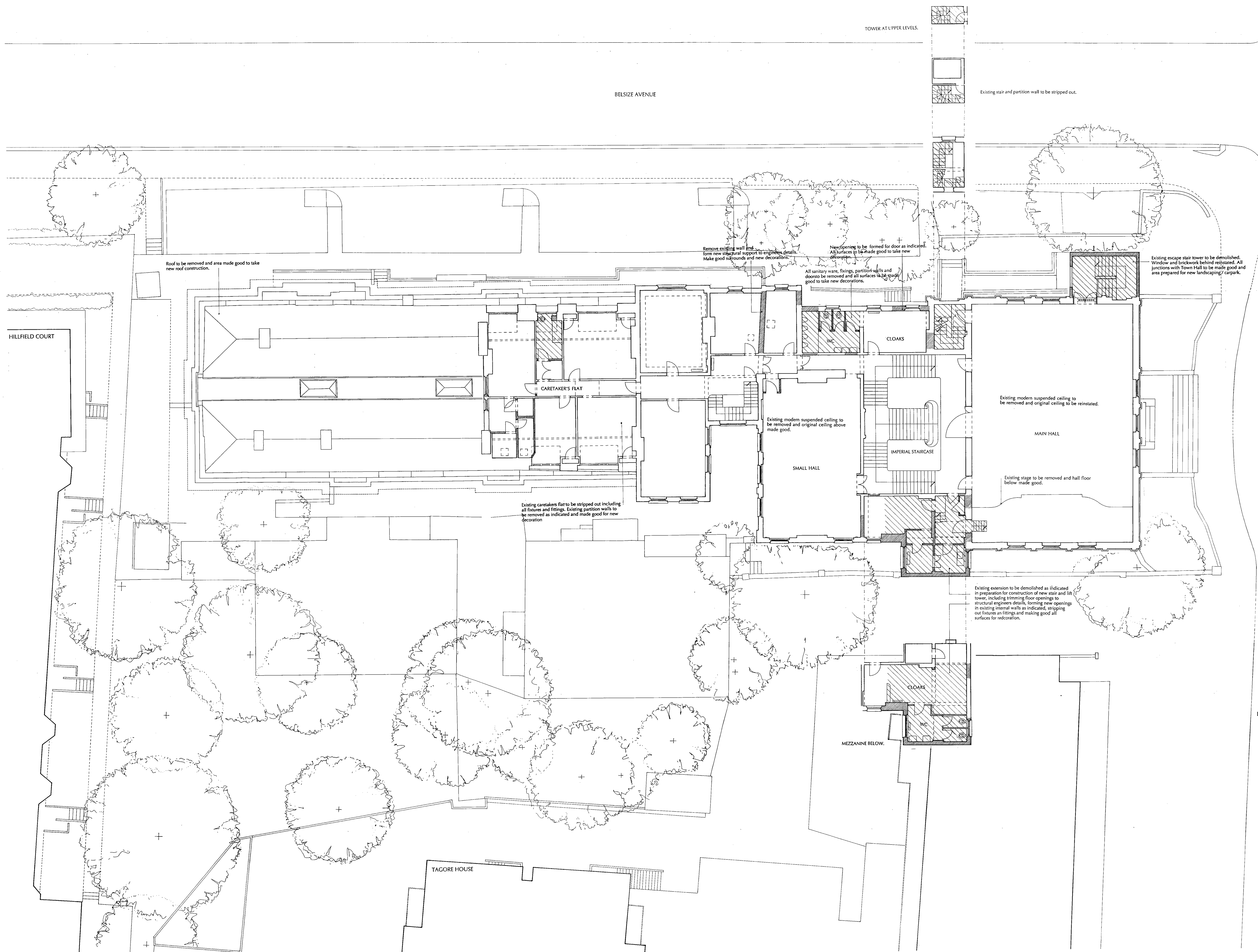
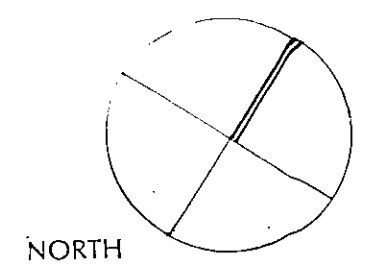

TOWER AT UPPER LEVELS.

BELSIZE AVENUE

HILLFIELD COURT

CARETAKER'S FLAT

SMALL HALL

MAIN HALL

CLOAKS

IMPERIAL STAIRCASE

CLOAKS

MEZZANINE BELOW.

TAGORE HOUSE

HAVERSTOCK HILL

Roof to be removed and area made good to take new roof construction.

Remove existing wall and form new structural support to engineer details. Make good soffits and new decorations.

New opening to be formed for door as indicated. All surfaces to be made good to take new decorations.

All sanitary ware, fixtures, partition walls and doors to be removed and all surfaces to be made good to take new decorations.

Existing stair and partition wall to be stripped out.

Existing escape stair tower to be demolished. Window and brickwork behind reinstated. All junctions with Town Hall to be made good and area prepared for new landscaping/carpark.

Existing modern suspended ceiling to be removed and original ceiling to be reinstated.

Existing stage to be removed and hall floor below made good.

Existing caretakers flat to be stripped out including all fixtures and fittings. Existing partition walls to be removed as indicated and made good for new decoration.

Existing modern suspended ceiling to be removed and original ceiling above made good.

Existing extension to be demolished as indicated in preparation for construction of new stair and lift tower, including trimming floor openings to structural engineers details, forming new openings in existing internal walls as indicated, stripping out fixtures and fittings and making good all surfaces for redecoration.

100th ANNIVERSARY OF CHARLES  
TOWN HALL PLANNING  
20.03.1977  
PLANS APPROVED  
FOR LOCAL AUTHORITY

BFF 513/P.06  
SCALE 1:100  
MARCH 1997

# INTERCHANGE STUDIOS

AT HAMPSTEAD TOWN HALL, HAVERSTOCK HILL, LONDON NW3  
UPPER FLOOR PLAN, EXISTING

P.06

**BURRELL • FOLEY • FISCHER**  
BURRELL FOLEY FISCHER • ARCHITECTS & URBAN DESIGNERS  
15 MONMOUTH STREET • COVENT GARDEN • LONDON WC2H 9DA  
TEL 0171 836 5097 • FAX 0171 319 0619

L9702246W. P9702245W.

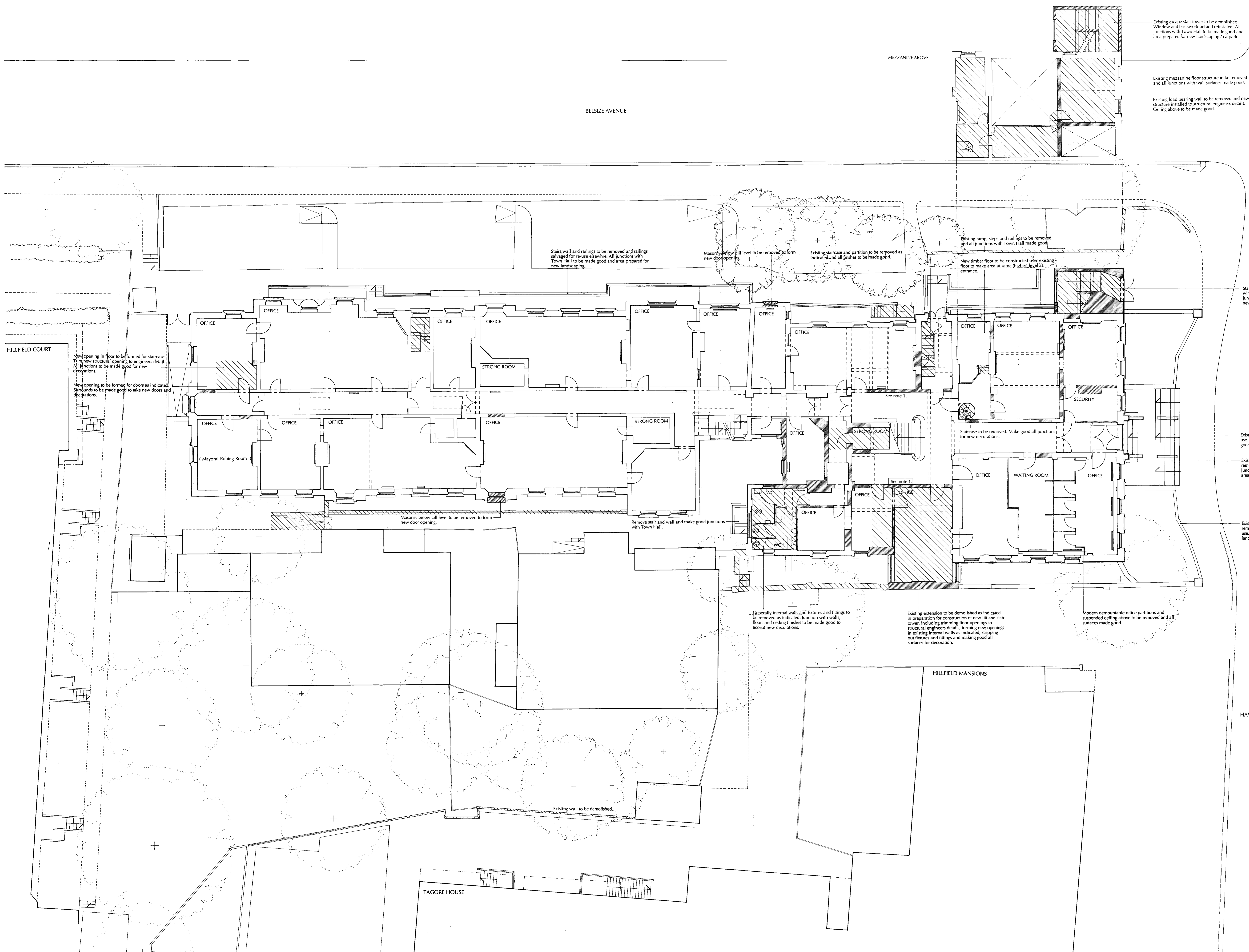
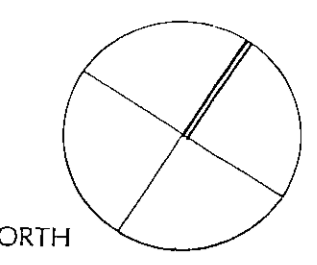

Existing escape stair tower to be demolished. Window and brickwork behind reinstated. All junctions with Town Hall to be made good and area prepared for new landscaping / carpark.

Existing mezzanine floor structure to be removed and all junctions with wall surfaces made good.

Existing load bearing wall to be removed and new structure installed to structural engineers details. Ceiling above to be made good.

BELSIZ AVENUE

MEZZANINE ABOVE

**GENERAL NOTES**

General note for all areas within Edwardian extension:

Floors: Existing carpets to be stripped out, where original parquet floor exists, floor to be sanded down and re-varnished. Elsewhere new carpets to be laid.

Walls: To be made good and re-decorated. Small power to be installed in new surface mounted skirting trunking. New radiators to be installed to mechanical engineers specification with surface mounted pipework. All existing windows to be repaired and redecorated except where otherwise noted. All existing doors and fan lights over fire rated doors to be replaced to match originals, except where otherwise noted.

Ceilings: To be made good everywhere and redecorated. New plasterboard suspended ceiling to be installed in corridors only. New lighting to be installed.

General note for existing strong rooms:

All strong rooms to remain as existing. Tiling on walls to be made good, floors to be replaced when necessary.

Note 1.

Existing wall to be reconstructed as shown on proposed drawings to same detail as existing. Existing door surrounds, architraves, skirtings etc to be retained for this purpose. Existing war memorial to be located on new wall.

HILLFIELD COURT

New opening in floor to be formed for staircase. Trim new structural opening to engineers detail. All junctions to be made good for new decorations.

New opening to be formed for doors as indicated. Surrounds to be made good to take new doors and decorations.

Stair, wall and railings to be removed and railings salvaged for re-use elsewhere. All junctions with Town Hall to be made good and area prepared for new landscaping.

Masonry below cill level to be removed to form new door opening.

Existing staircase and partition to be removed as indicated and all finishes to be made good.

Existing ramp, steps and railings to be removed and all junctions with Town Hall made good.

New timber floor to be constructed over existing floor to make area at same (higher) level as entrance.

Stair tower extension to be demolished. Original window behind reinstated. Make good all junctions with Town Hall and prepare area for new landscaping / car park.

Mayoral Robing Room

Masonry below cill level to be removed to form new door opening.

Remove stair and wall and make good junctions with Town Hall.

See note 1.

Staircase to be removed. Make good all junctions for new decorations.

Existing doors to be removed and salvaged for re-use. Junctions with walls and floor to be made good.

Existing front steps, walls and railings to be removed and railings salvaged for re-use. Junctions with Town Hall to be made good and area prepared for landscaping.

Existing dwarf wall and corner plinth to be removed and existing rails salvaged for re-use. Area to be made good and prepared for new landscaping.

Generally internal walls and fixtures and fittings to be removed as indicated. Junction with walls, floors and ceiling finishes to be made good to accept new decorations.

Existing extension to be demolished as indicated in preparation for construction of new lift and stair tower, including trimming floor openings to structural engineers details, forming new openings in existing internal walls as indicated, stripping out fixtures and fittings and making good all surfaces for decoration.

Modern demountable office partitions and suspended ceiling above to be removed and all surfaces made good.

Existing wall to be demolished.

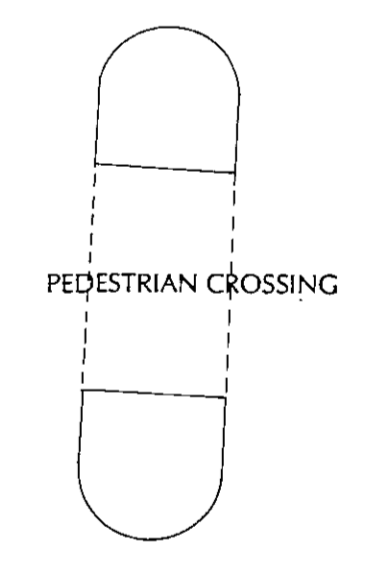

HAVERSTOCK HILL

HILLFIELD MANSIONS

TAGORE HOUSE

LONDON BOROUGH OF CAMDEN  
TOWN AND COUNTRY PLANNING ACTS  
22 SEP 1997  
PLANS APPROVED  
ON BEHALF OF THE COUNCIL

BFF 513/P.05  
SCALE 1:100  
MARCH 1997

**INTERCHANGE STUDIOS**  
AT HAMPSTEAD TOWN HALL, HAVERSTOCK HILL, LONDON NW3  
GROUND FLOOR PLAN, EXISTING

*eddy graham - architect*

**BURRELL • FOLEY • FISCHER**  
ARCHITECTS & URBAN DESIGNERS  
18 MONMOUTH STREET COVENT GARDEN LONDON WC2N 9DA  
TEL 0171 838 9097 FAX 0171 376 6619

P.O.S

L9702246W P0702245W

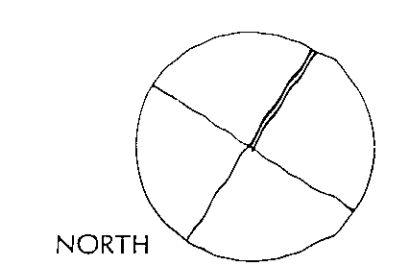

GENERAL NOTES

- General note for all areas within Edwardian extension:
- Floors: Existing carpets to be stripped out, where original parquet floor exists, floor to be sanded down and re-varnished. Elsewhere new carpets to be laid.
- Walls: To be made good and re-decorated. Small power to be installed in new surface mounted skirting trunking. New radiators to be installed to mechanical engineers specification with surface mounted pipework. All existing windows to be repaired and re-decorated except where otherwise noted. All existing doors and fan lights over fire rated doors to be replaced to match originals, except where otherwise noted.
- Ceilings: To be made good everywhere and re-decorated. New plasterboard suspended ceiling to be installed in corridors only. New lighting to be installed.
- General note for existing strong rooms: All strong rooms to remain as existing. Tiling on walls to be made good, doors to be replaced when necessary.
- Note 1: New openings to be formed within existing walls with lintels over. All walls to be made good and re-pointed as necessary. Suspended ceilings to be removed and existing brick vaulted ceiling above to be grit blasted.

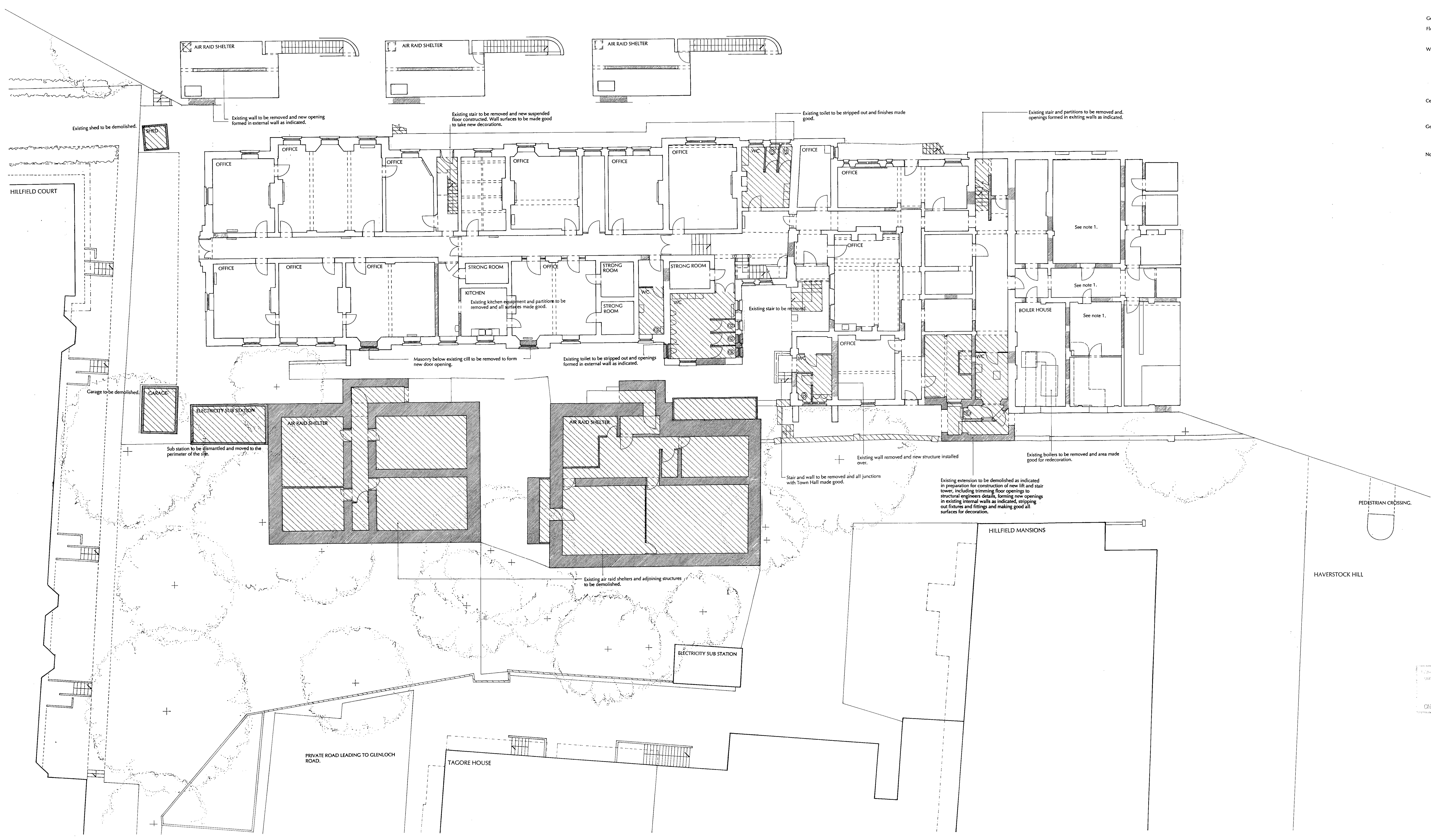

BFF 513/P.04  
 SCALE 1:100  
 MARCH 1997

**INTERCHANGE STUDIOS**  
 AT HAMPESTEAD TOWN HALL, HAVERSTOCK HILL, LONDON NW3  
 LOWER GROUND FLOOR PLAN, EXISTING

p04

**BURRELL • FOLEY • FISCHER**  
 BURRELL FOLEY FISCHER ARCHITECTS & URBAN DESIGNERS  
 15 MONMOUTH STREET COVENT GARDEN LONDON WC2H 9DA  
 TEL 0171 835 5097 FAX 0171 379 6619

L9702246W. P9702245W.

LONDON BOROUGH OF CAMDEN  
 PLANNING PERMISSION  
 22 SEP 1997  
 PLANNING APPROVAL  
 ON BEHALF OF THE COUNCIL

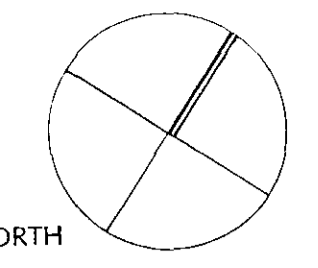

BELSIZE AVENUE

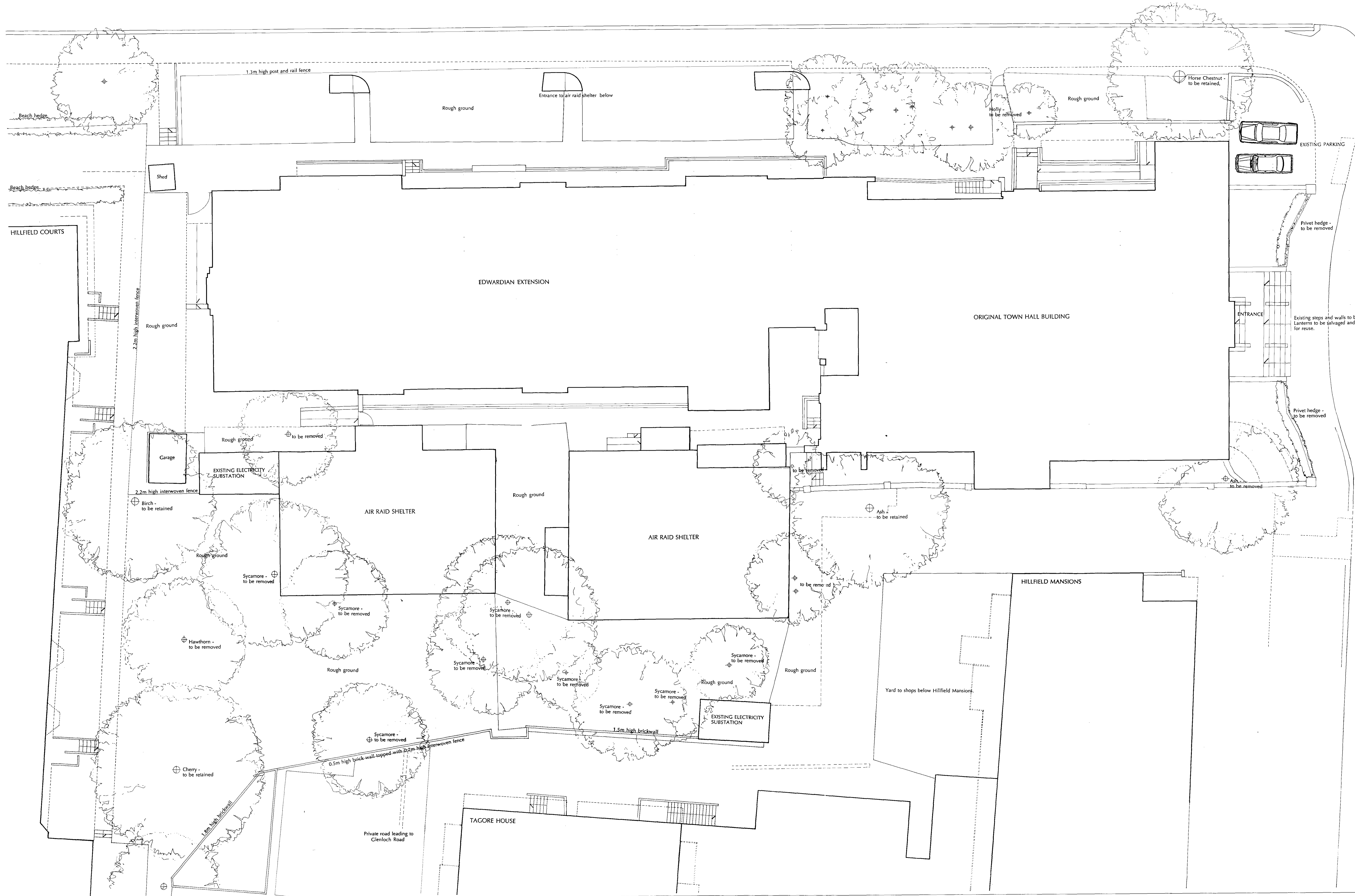

LONDON BOROUGH OF CAMDEN  
 TOWN AND COUNTRY PLANNING ACT  
 22 SEP 1997  
 PLANS APPROVED  
 ON BEHALF OF THE COUNCIL

BFF 513/P.03  
 SCALE 1:100  
 MARCH 1997

**INTERCHANGE STUDIOS**  
 AT HAMPSTEAD TOWN HALL, HAVERSTOCK HILL, LONDON NW3  
 SITE, EXISTING

P03

**BURRELL • FOLEY • FISCHER**  
 BURRELL FOLEY FISCHER ARCHITECTS & URBAN DESIGNERS  
 15 MONMOUTH STREET • COVENT GARDEN • LONDON WC2N 8DA  
 TEL 0171 838 5097 • FAX 0171 379 8619

L9702246W . P9702245W

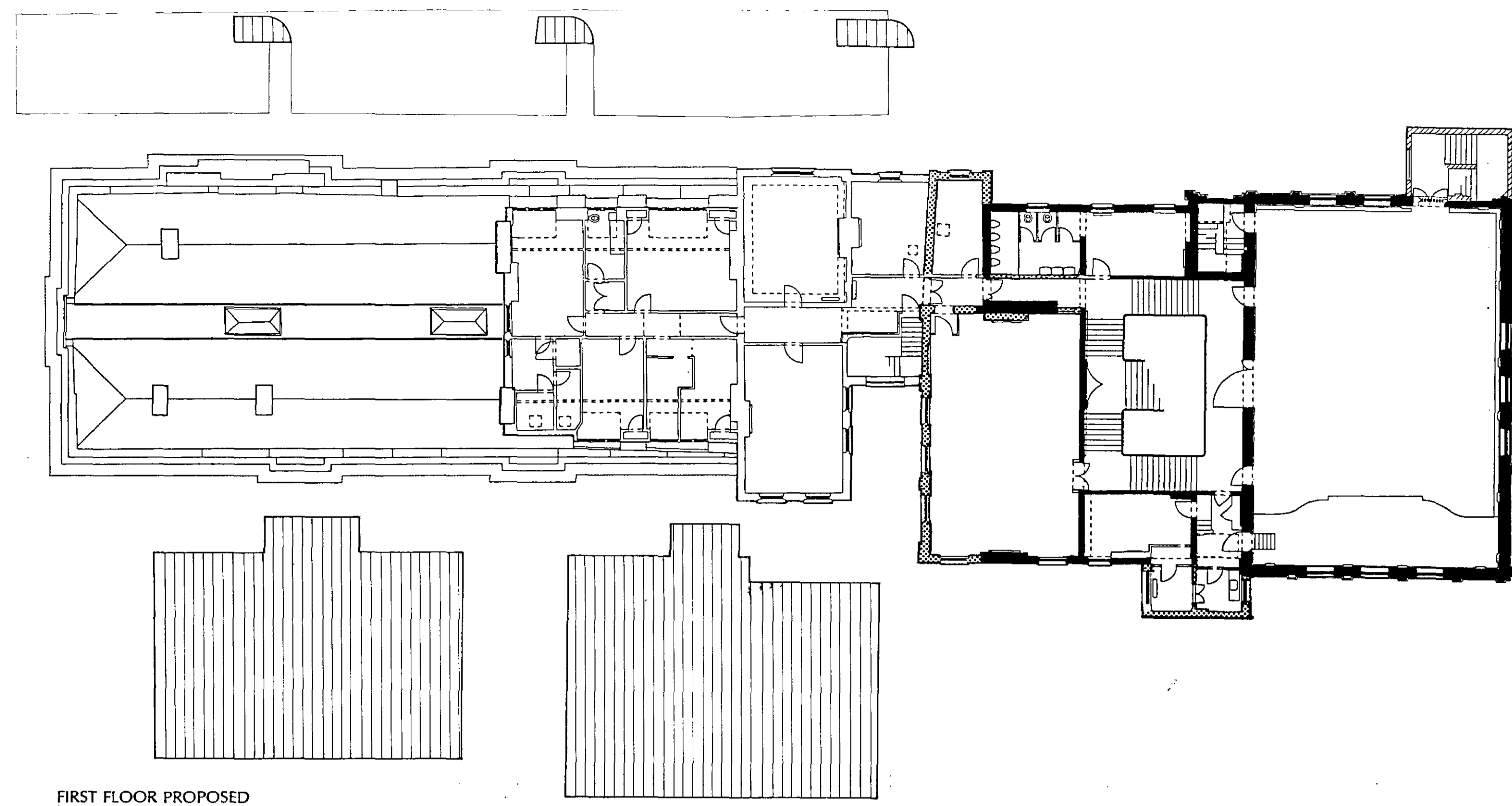

FIRST FLOOR PROPOSED

KEY

- 1878
- 1888
- 1910
- 1940
- 1949

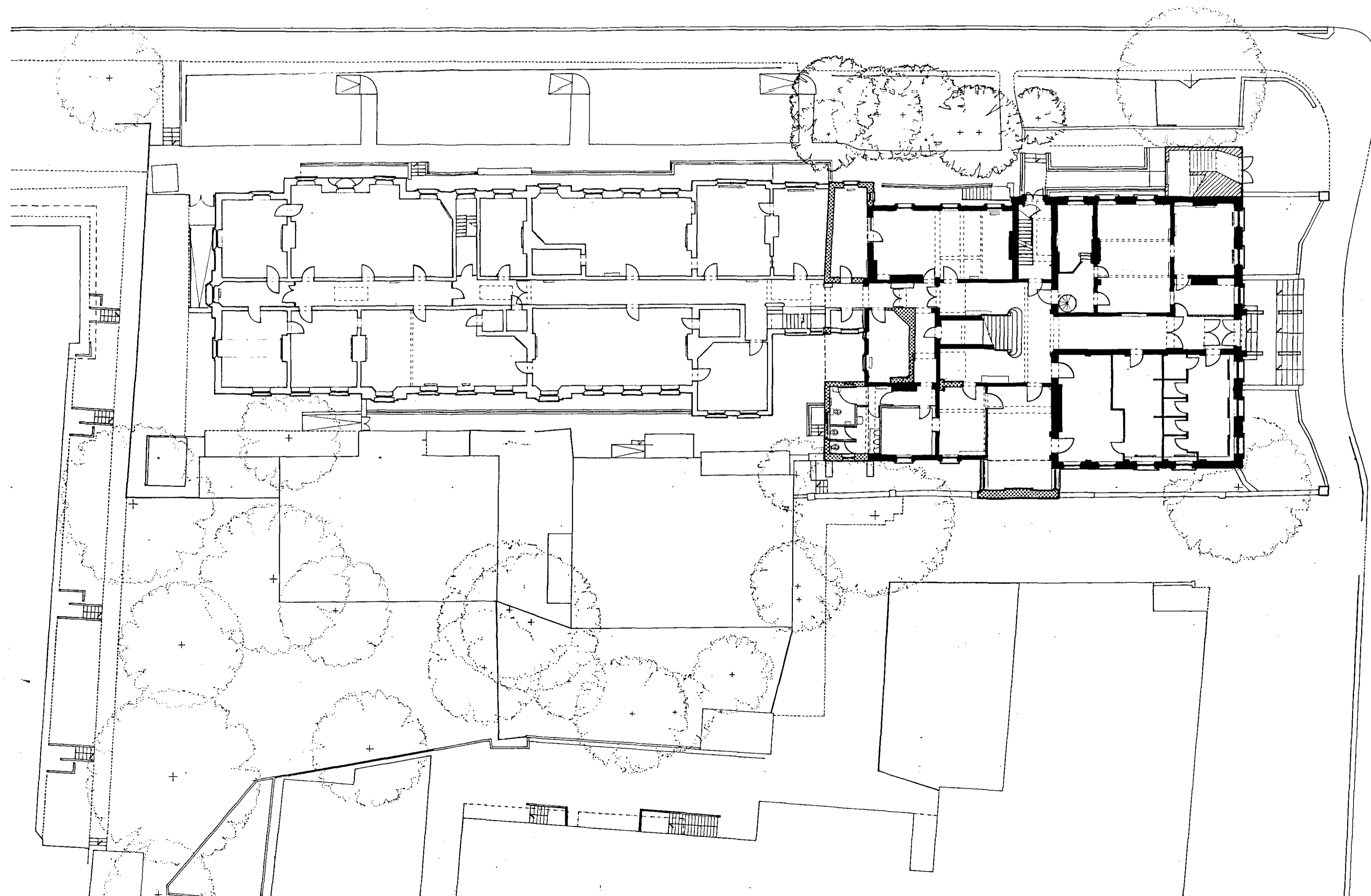
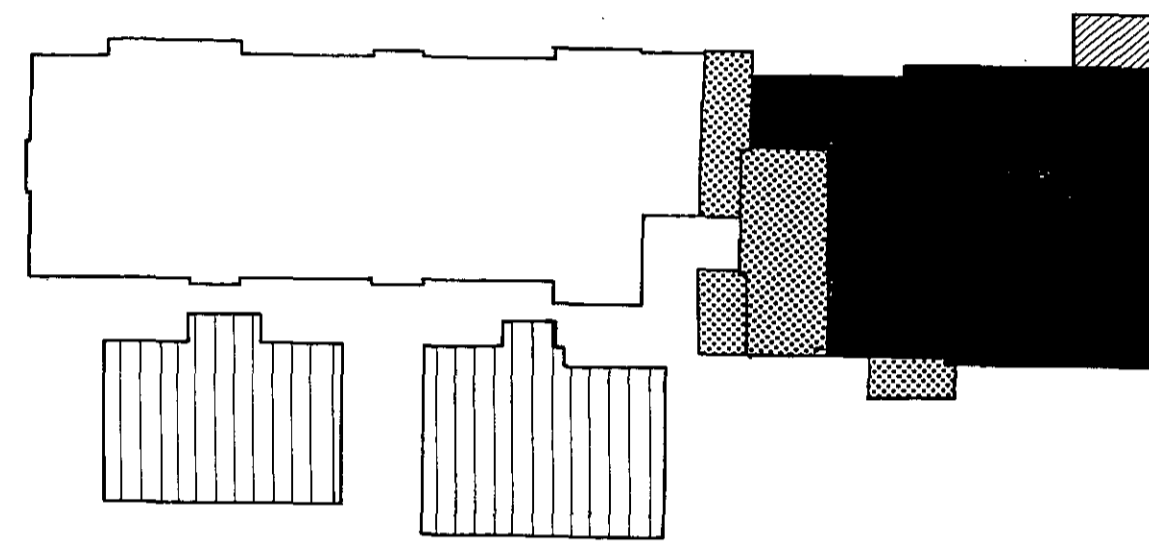

GROUND FLOOR PROPOSED

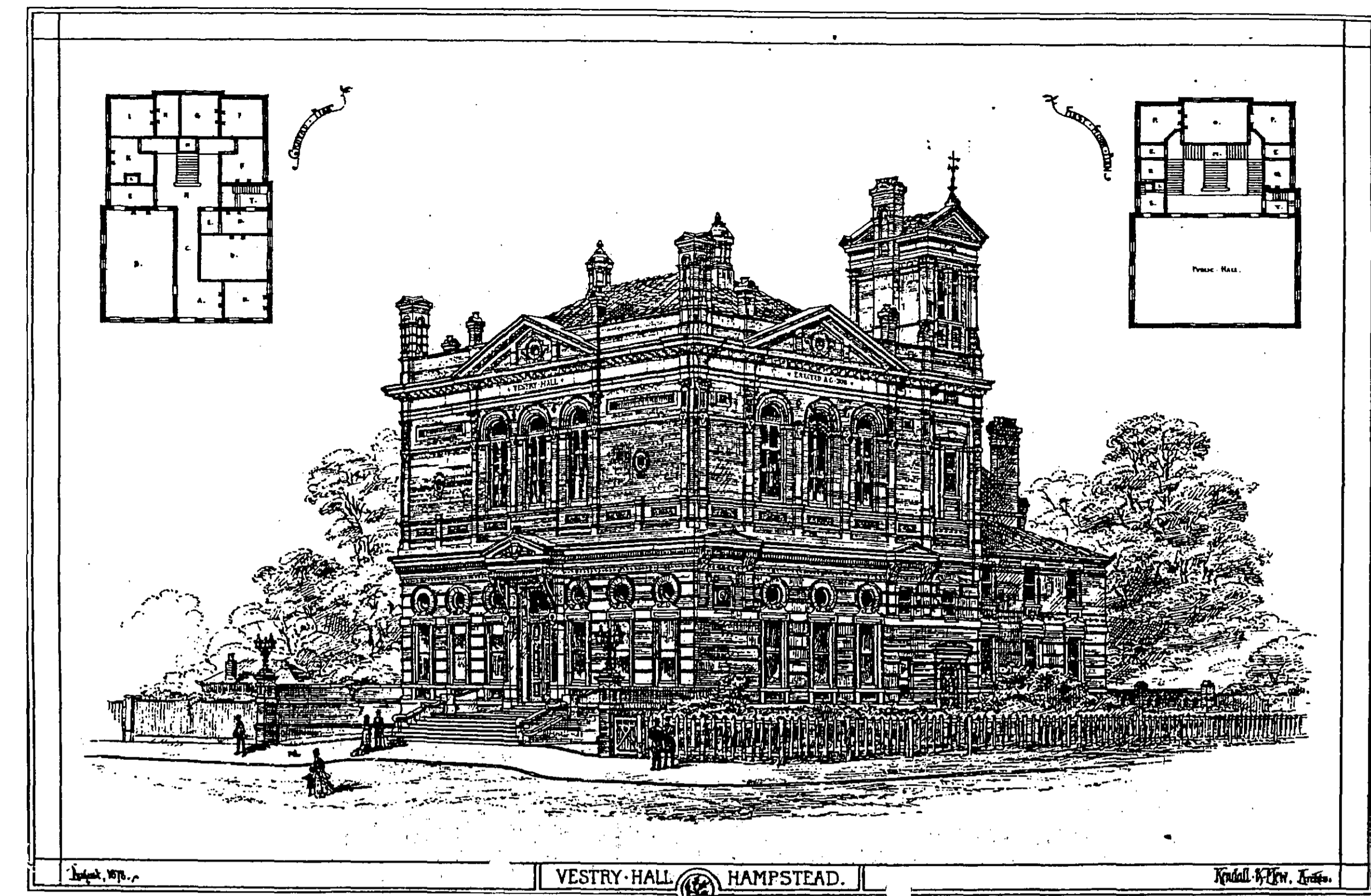

VESTRY HALL HAMPSTEAD.  
ENGRAVING OF THE VESTRY HALL INCLUDING THE ORIGINAL FLOOR PLANS  
PUBLISHED IN 'THE BUILDER' MAGAZINE 1878

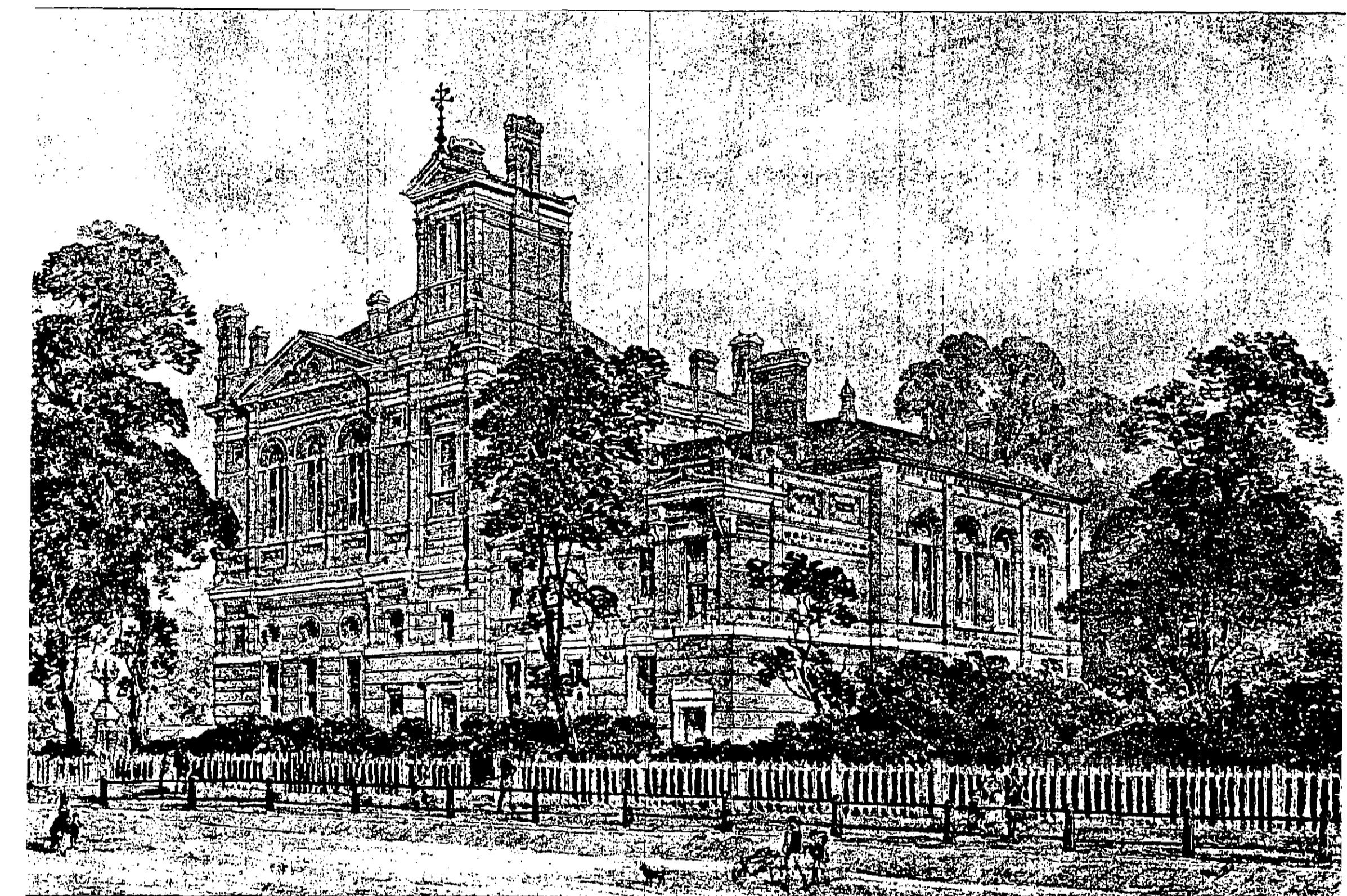

ENGRAVING OF HAMPSTEAD TOWN HALL FROM BELSIZE AVENUE SHOWING  
SMALL HALL EXTENSION DATED 1888

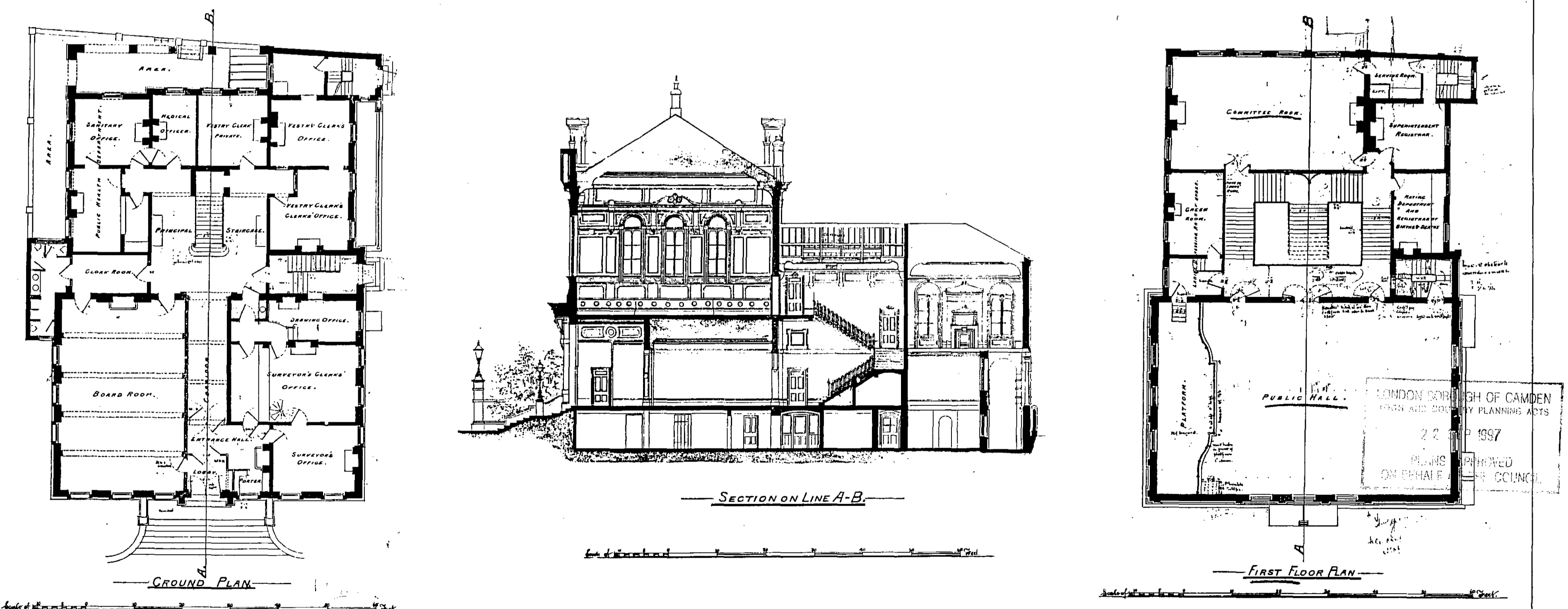

PLANS AND SECTIONS OF THE VESTRY HALL PUBLISHED IN 'THE BUILDER'  
SHOWING THE SMALL HALL ADDITION OF 1888

BFF 513/P.02  
SCALE  
MARCH 1997

**INTERCHANGE STUDIOS**  
AT HAMPSTEAD TOWN HALL, HAVERSTOCK HILL, LONDON NW3

HISTORY

*Original plan + historical plan*  
513/P.02 **BURRELL • FOLEY • FISCHER**  
BURRELL FOLEY FISCHER ARCHITECTS & URBAN DESIGNERS  
15 MONMOUTH STREET, COVENT GARDEN, LONDON WC2H 9DA  
TEL 0171 838 5097 FAX 0171 239 5519

L9702246W P9702245W