

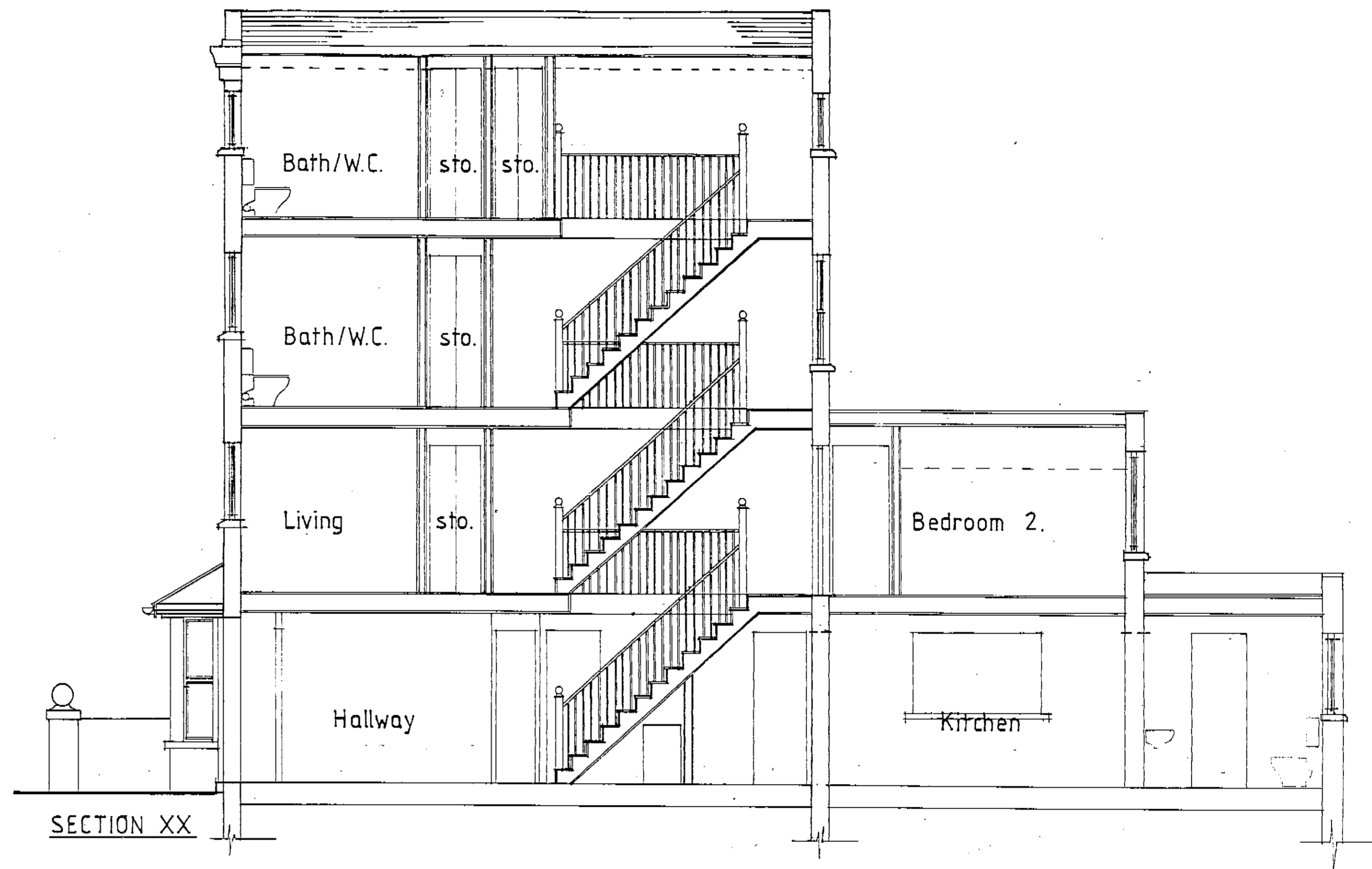

FRONT ELEVATION

No. 21.



SECTION XX



REAR ELEVATION

No. 21.

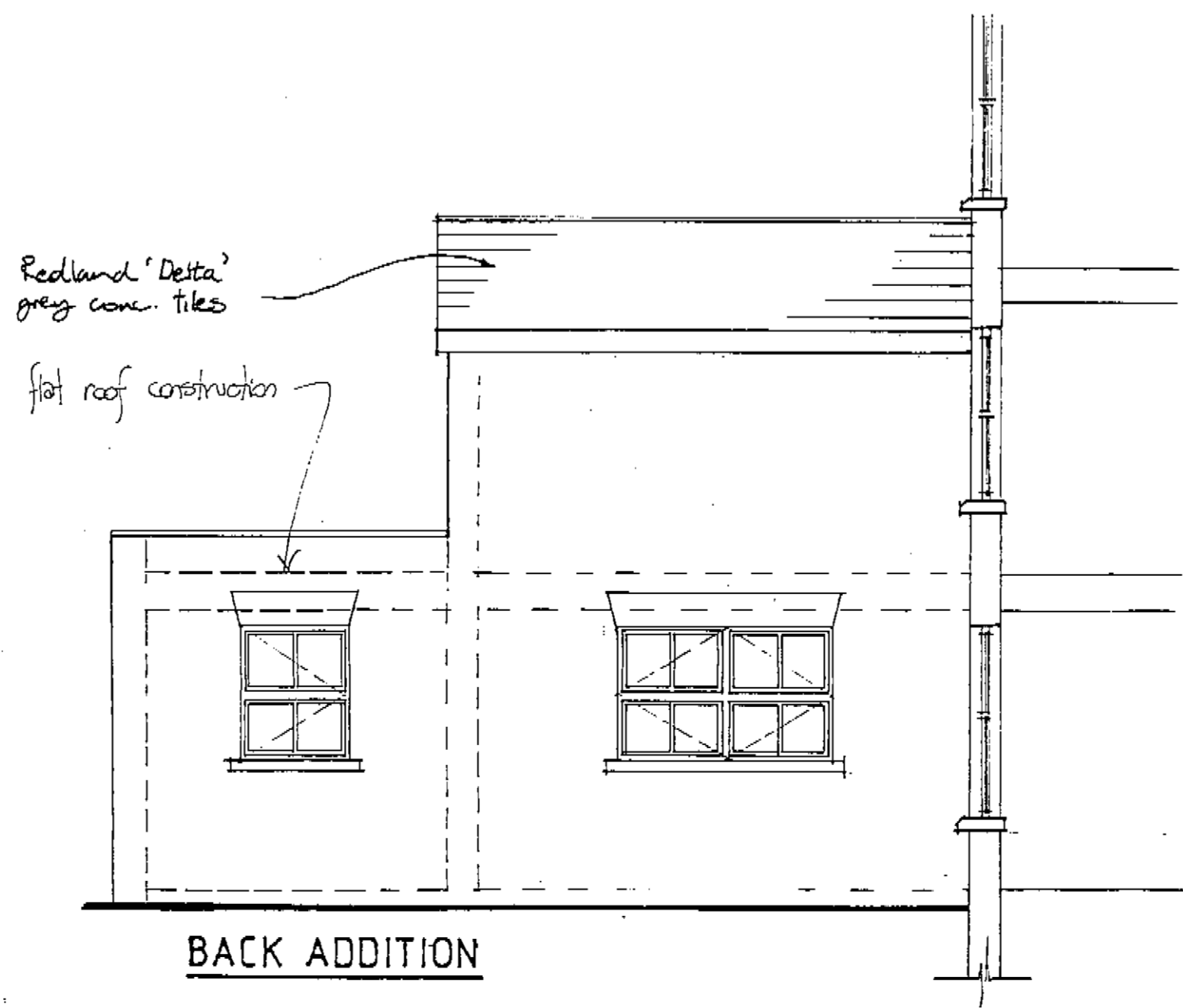

BACK ADDITION

TP9100168R

SECTION XX
 A BACK ADDITION AMENDED AFTER PLANS

Revision A.
 * Front 1st/2nd floor windows matched.
 * Back roof overhang reduced.
 * Back addition roof no longer single pitched with eaves raised slightly.

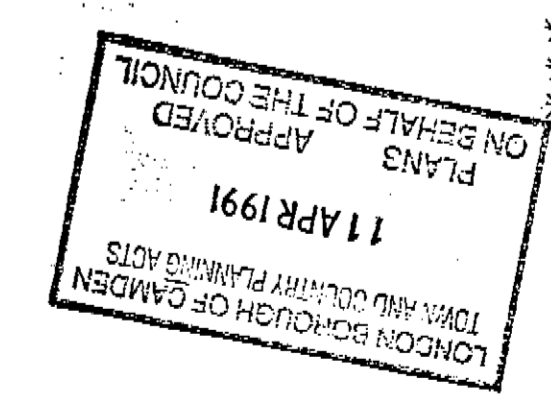

Job
 21 ASCHAM ST. NW5.
 for GIRLE 33 H.T.

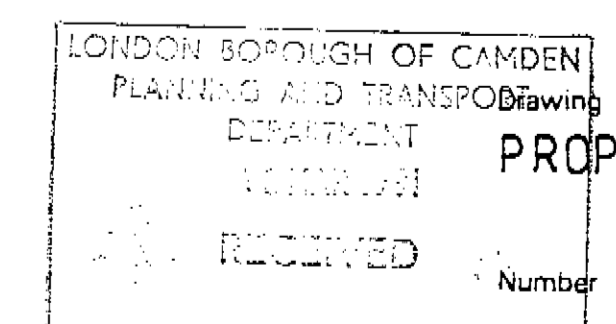

Number 129/04.C

Scale: 1:50 Date: Dec '88 Drawn: T.E.K.

Innes Wilkin Ainsley Gomme
 Architects, Landscape Architects and Planning Consultants
 5 Dryden Street, Covent Garden, London WC2E 9NW Telephone 01-240 2430

Copyright This drawing is the copyright of Ainsley Gomon Wood and may not be used without their consent.
 Dimensions Written dimensions to be taken in preference to scaled dimensions. The contractor is responsible for checking all dimensions before work starts.
 Local authority All work is to be carried out according to the requirements, and to the satisfaction of the local authority.

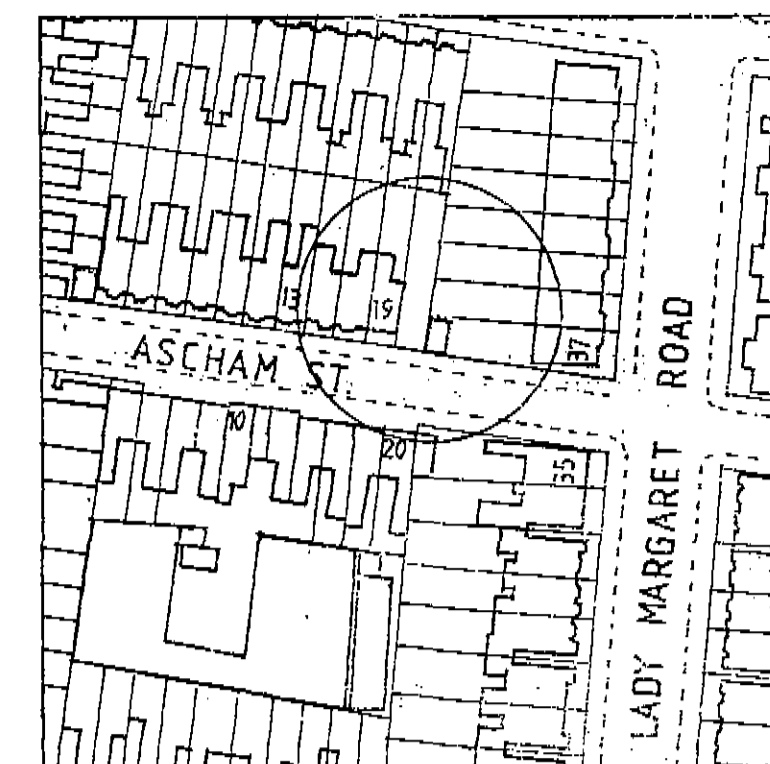

LOCATION 1:1250

REVISIONS

- REV. A 23/1/21
 * FIRE DOORS SHOWN
 * DOOR AT BASE OF STAIR AMENDED.
 * NOTE TO HEAT & SMOKE DETECTOR KEY
- REV. B 8-3-21
 * DINING ENLARGED
 * KITCHEN REMODELED
 * UTILITY ROOM ADDED
 * W.C. MOVED
 * STAIR STUCCO ADDED
 * GROUND FLOOR ENLARGED BY +1.6m²
 * DOOR BETWEEN KITCHEN AND DINING REMOVED

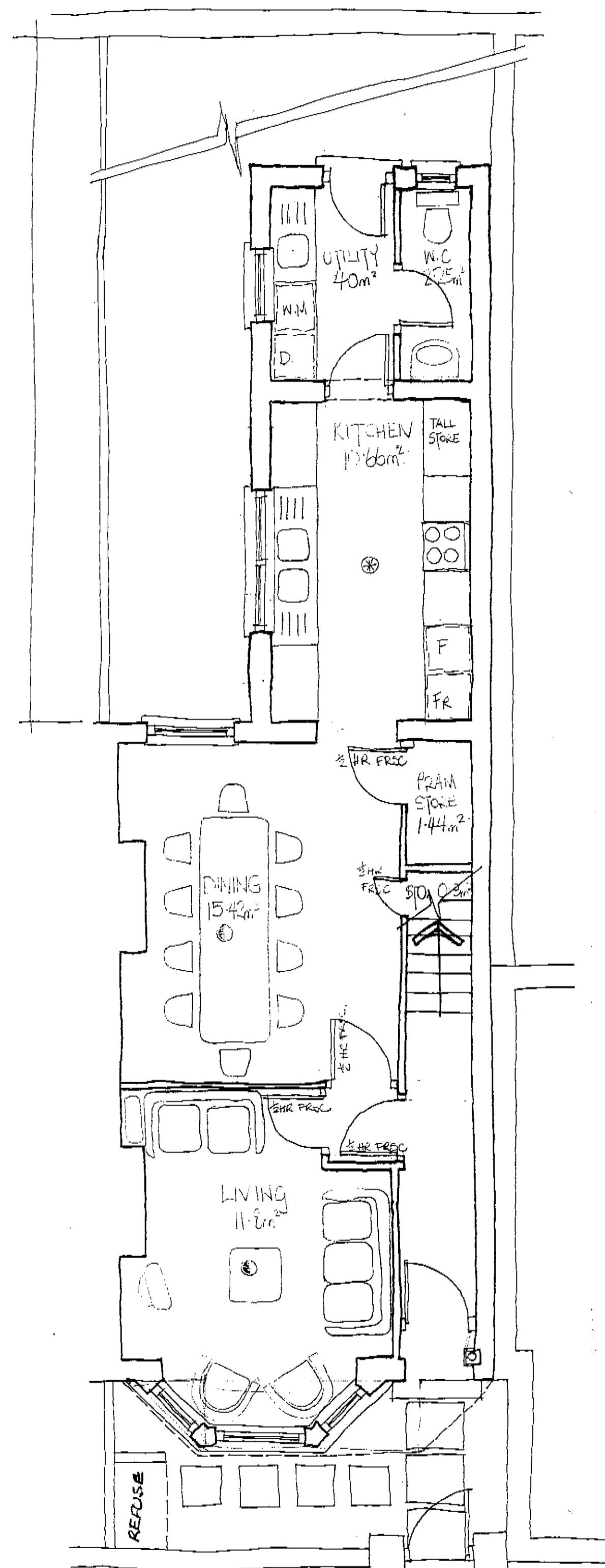

GROUND

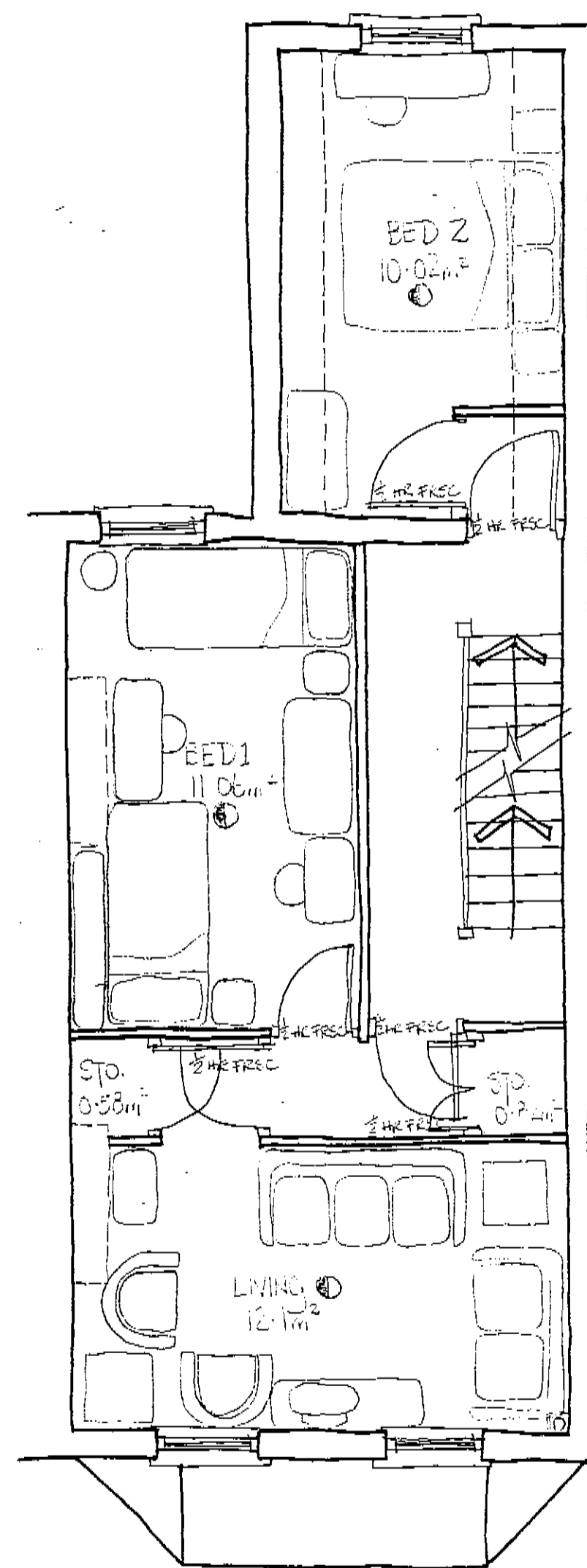

FIRST

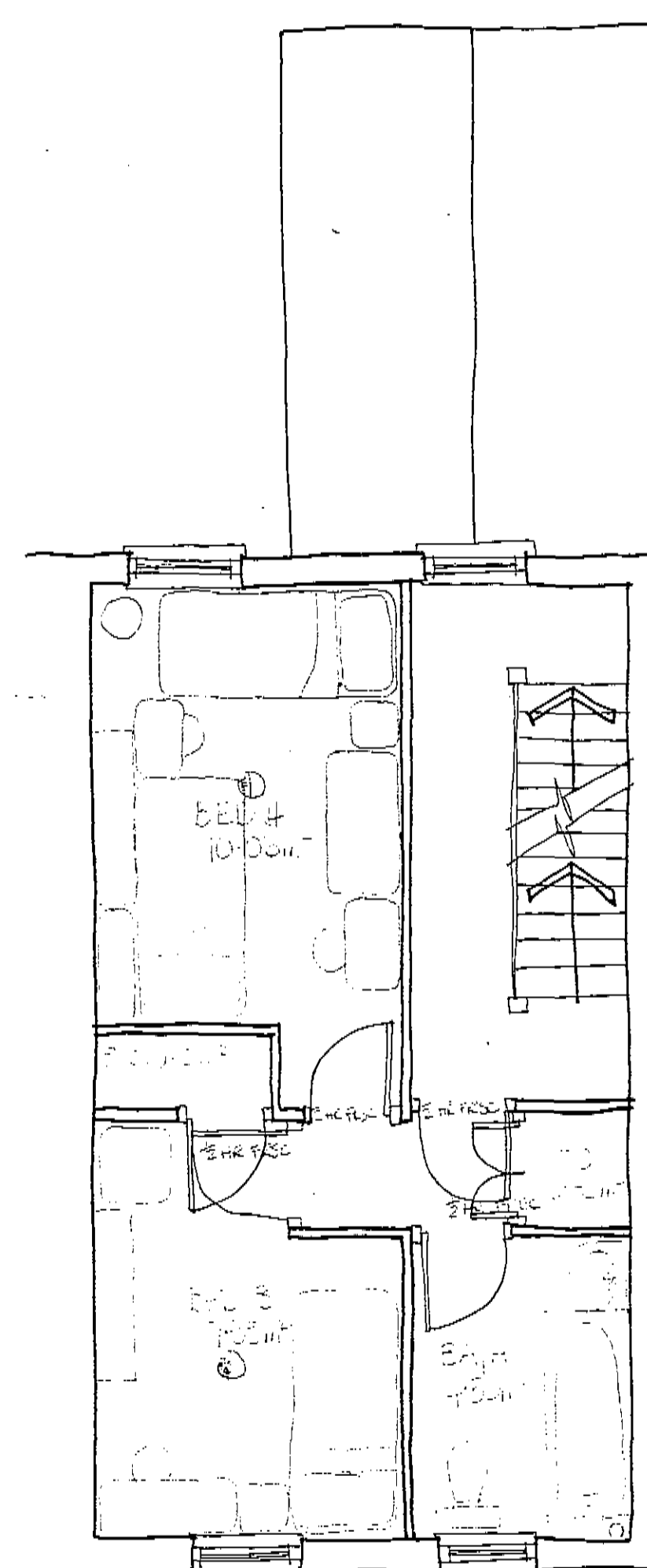

SECOND

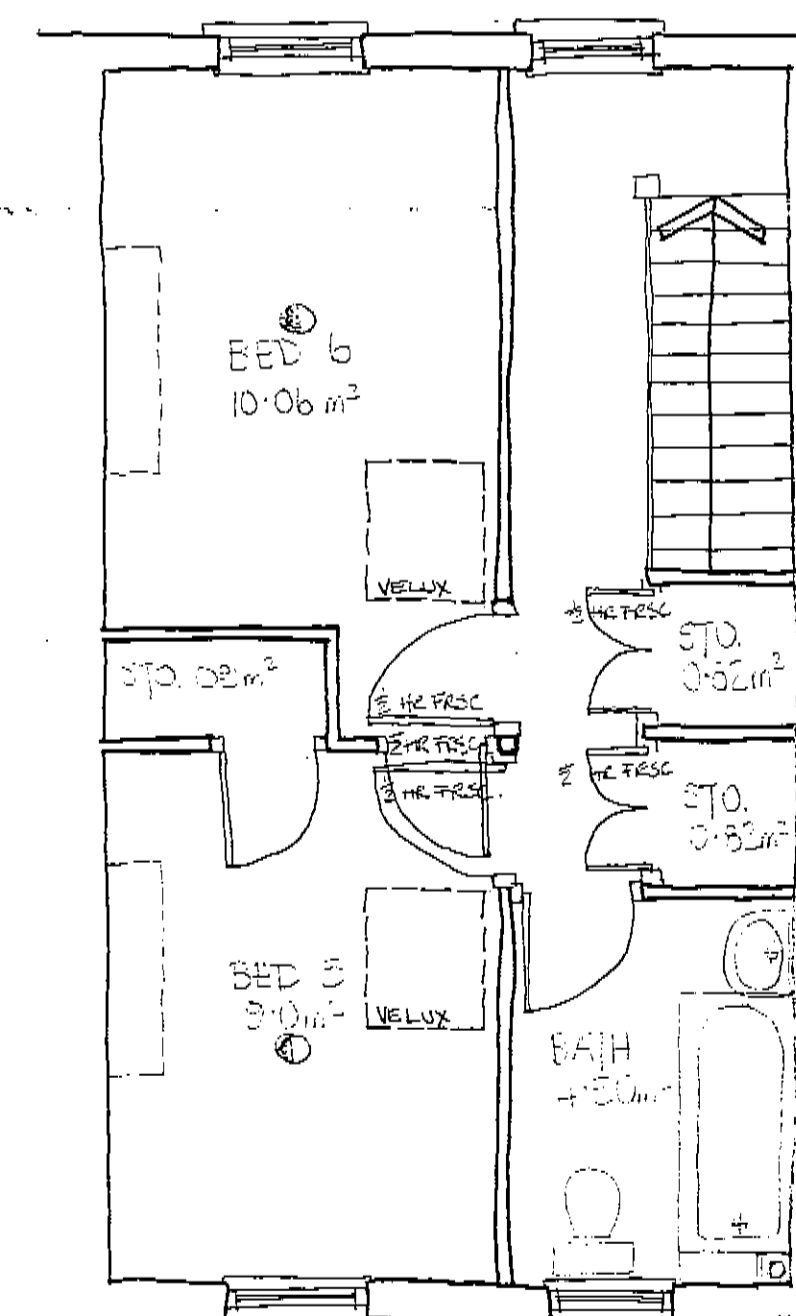

THIRD

10 PERSON EXTENDED FAMILY DWELLING

GROSS AREA — 177.15 m²
 Storage — 8.00 m²
 NET TOTAL 169.15 m²

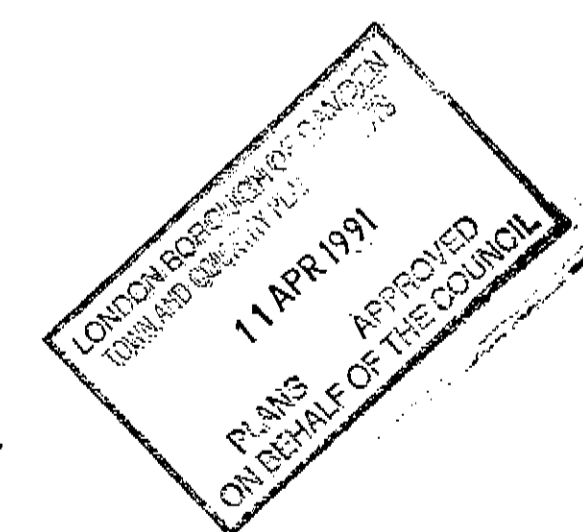

KEY
 ⊕ HEAT DETECTOR
 ⊙ SMOKE DETECTOR
 NOTE: HEAT & SMOKE DETECTORS MUST BE INSTALLED ACCORDING TO BRITISH STANDARD BS5824 PART 1:1980.

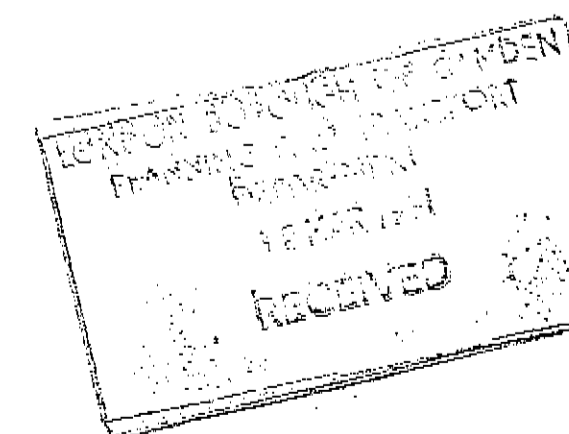

Job New development
 21 Ascham St. NW5
 for CIRCLE 33 H.T.
 Drawing PROPOSED PLANS no. 4.
 10 PERSON EXTENDED FAMILY DWELLING.
 Number 129/08 B

Scale 1:50 Date Jan '21 Drawn W.

AINSLEY GOMON WOOD
 architects

LONDON BIRKENHEAD CLWYD
 5 DRYDEN STREET LONDON WC2E 9HW telephone 01-829 3470