

Notes

1. Conservatory added following approval of Planning Application y/r 8600758 dated 1/7/86.
2. Proposal to build additional room over existing ground floor flat in place of terrace area. (- Access to be gained through existing bathroom which is to be relocated within new extension.)

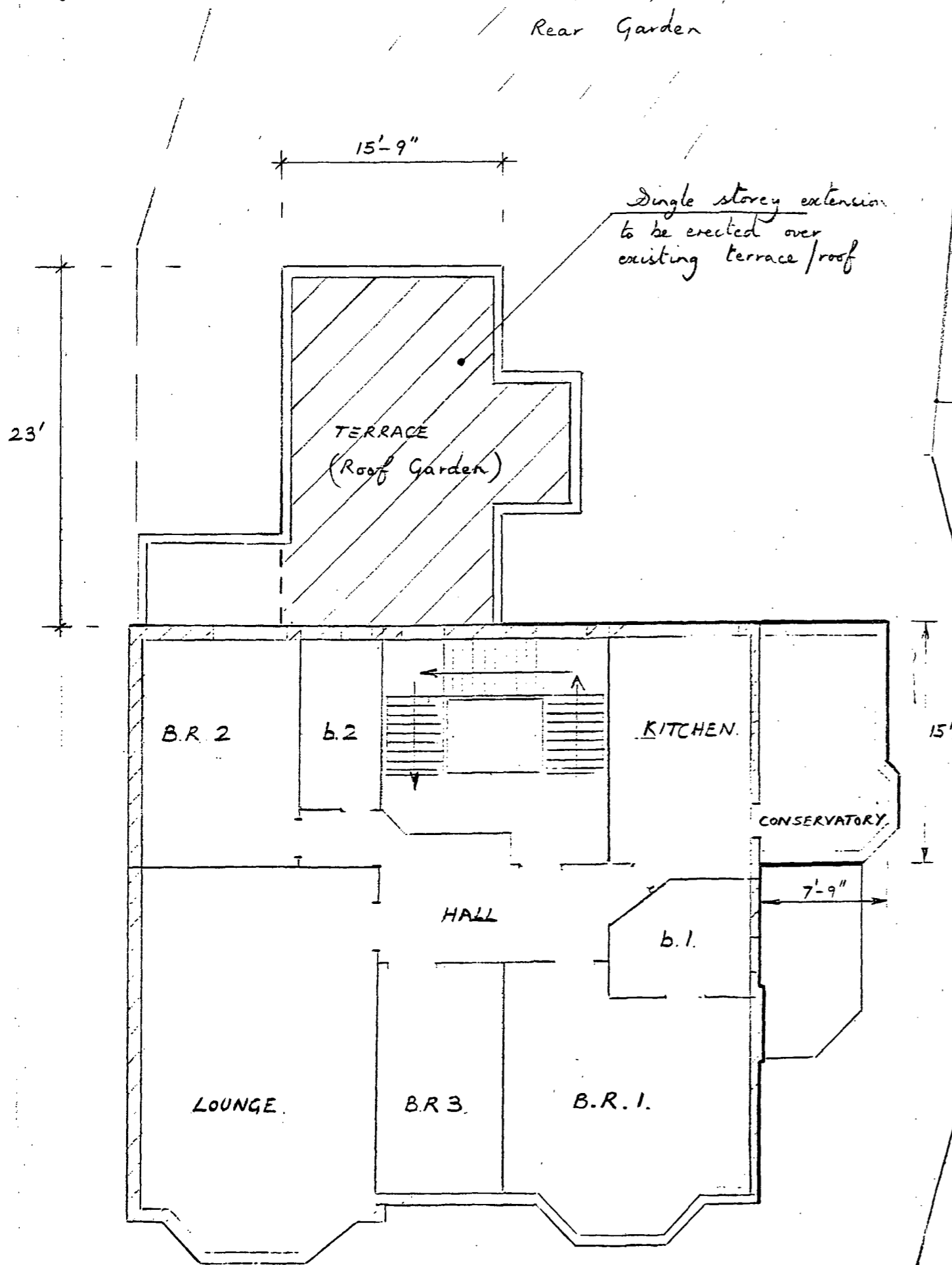

LONDON BOROUGH OF CAMDEN  
TOWN AND COUNTRY PLANNING DEPT  
- 8 JAN 1991  
PLANS APPROVED  
ON BEHALF OF THE COUNCIL

TP9005239  
LONDON BOROUGH OF CAMDEN  
PLANNING AND TRANSPORT  
DEPARTMENT  
19 APR 1990  
RECEIVED

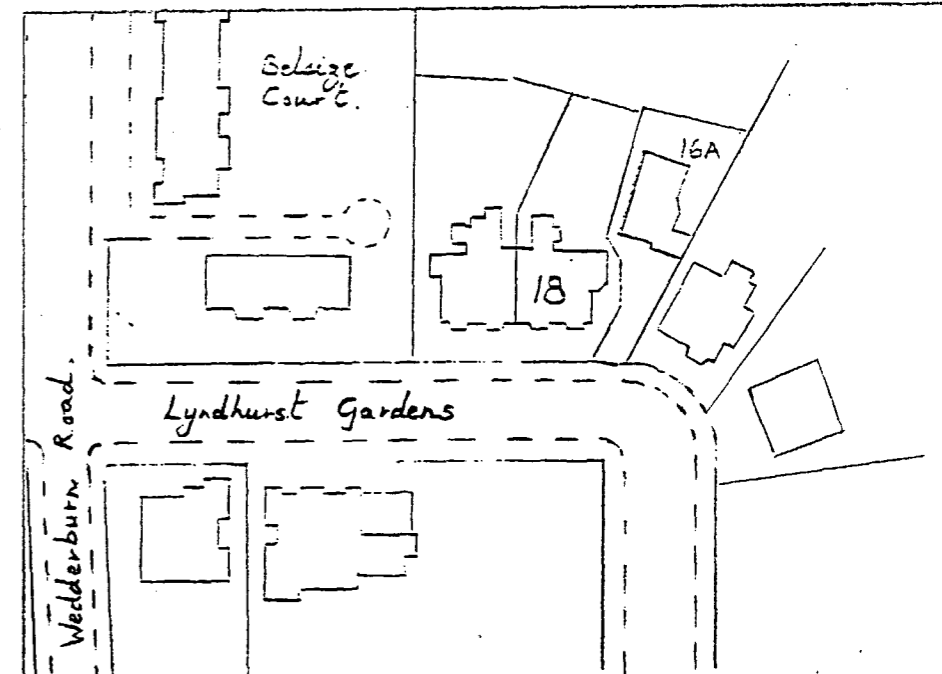

Drawn by: J.A.S      Date: 8<sup>th</sup> April 1990  
Scale: 1:1250

LOCATION PLAN  
18 LYNDHURST GDNS. LONDON NW3.  
FLAT 3 (- First Floor -)

DWG. N<sup>o</sup> 1.

- A. Ridge to new roof to line through with existing ridge on Conservatory south face
- B. Tiling to extension roof to be second hand, weathered tiles to match existing roof tiling.
- C. Brickwork to external faces of proposed extension to be "second hand" re-used weathered, rustic facings to match existing work.



TP9005239

LONDON COUNTY COUNCIL  
 TOWN AND COUNTRY PLANNING  
 8 JAN 1991  
 PROPOSED PLANS  
 ON BEHALF OF THE APPLICANT

Existing parapet wall to be reduced to 1<sup>st</sup> floor level and new wall built.

SIDE ELEVATION	
(- SOUTH -)	
Drawn by JAS.	Date: 8/4/90
Scale - 1:75.	
DWG N <sup>o</sup> 2.	

Existing Ground Floor

Notes.

1. Hall Landing Window to be bricked up.
2. Bathroom Window to be replaced by access opening.
3. Bedroom Window to be part bricked up and displaced.
4. Upper Hall Landing Window sill to be raised.

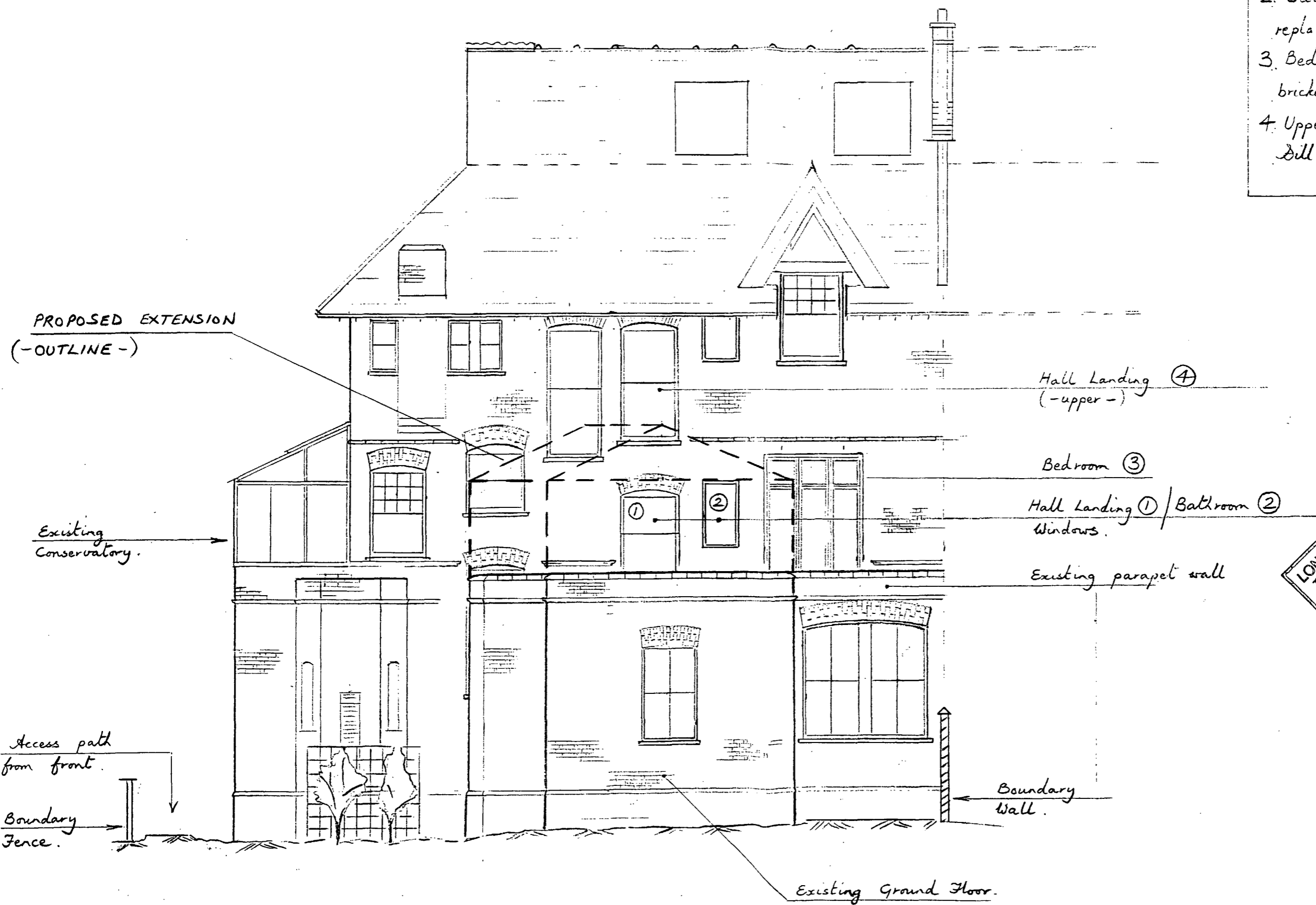

TP9005239

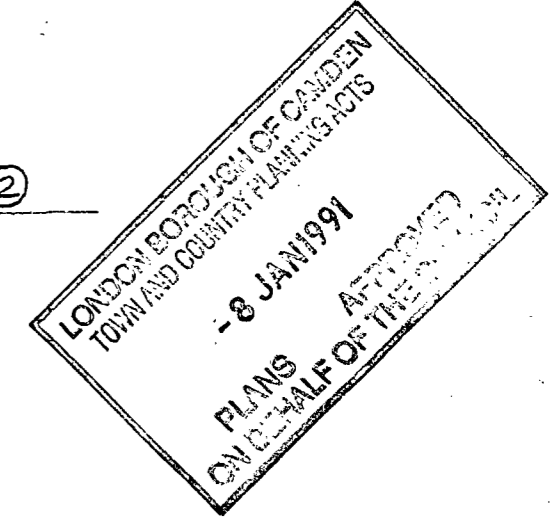

REAR ELEVATION.	
(- EAST -)	
Drawn by: J.A.S.	Date: 8/4/90
Scale - 1:75	
DWG. N <sup>o</sup> 3	

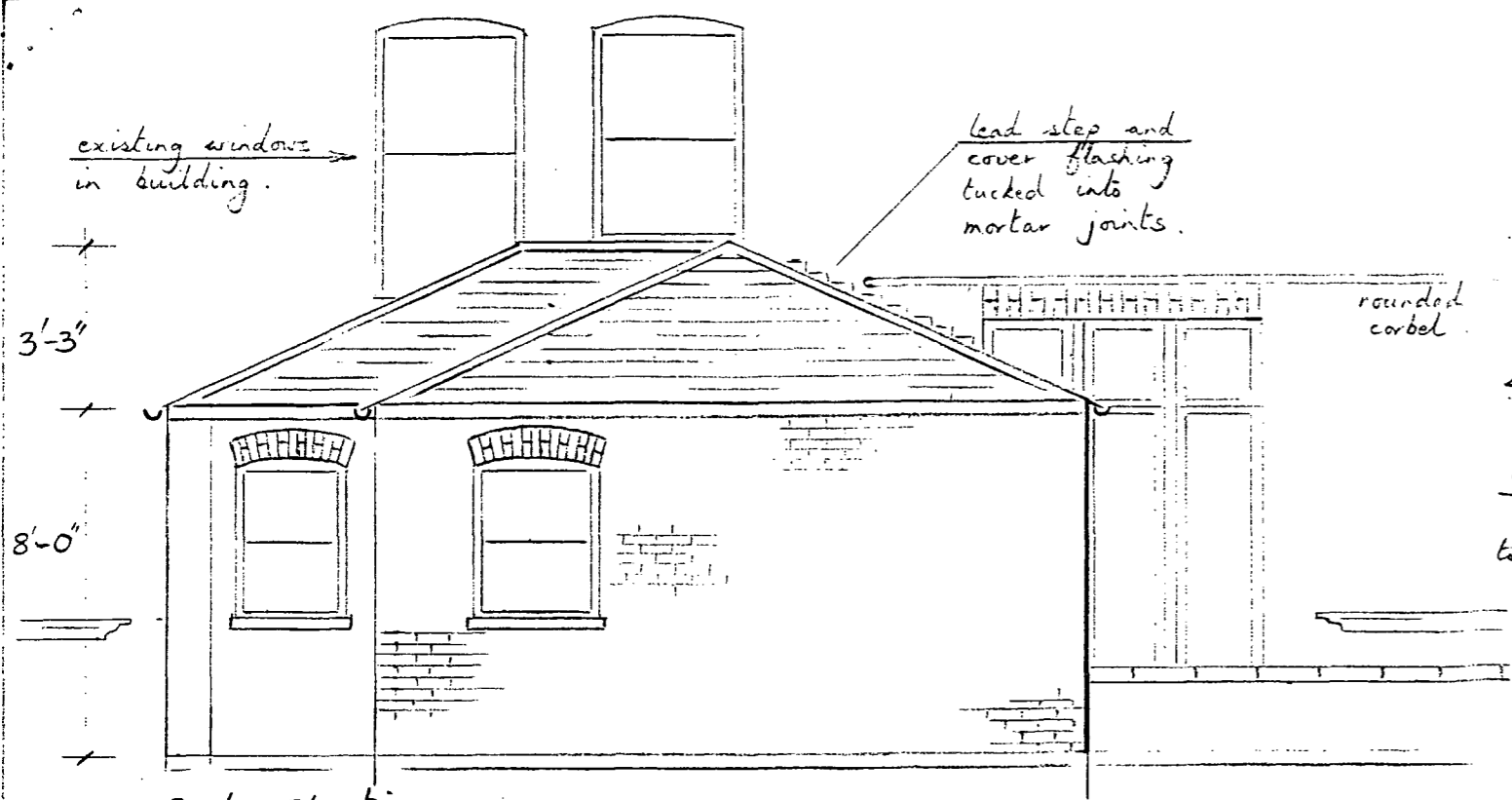

East Elevation  
- onto extg. south face of house -

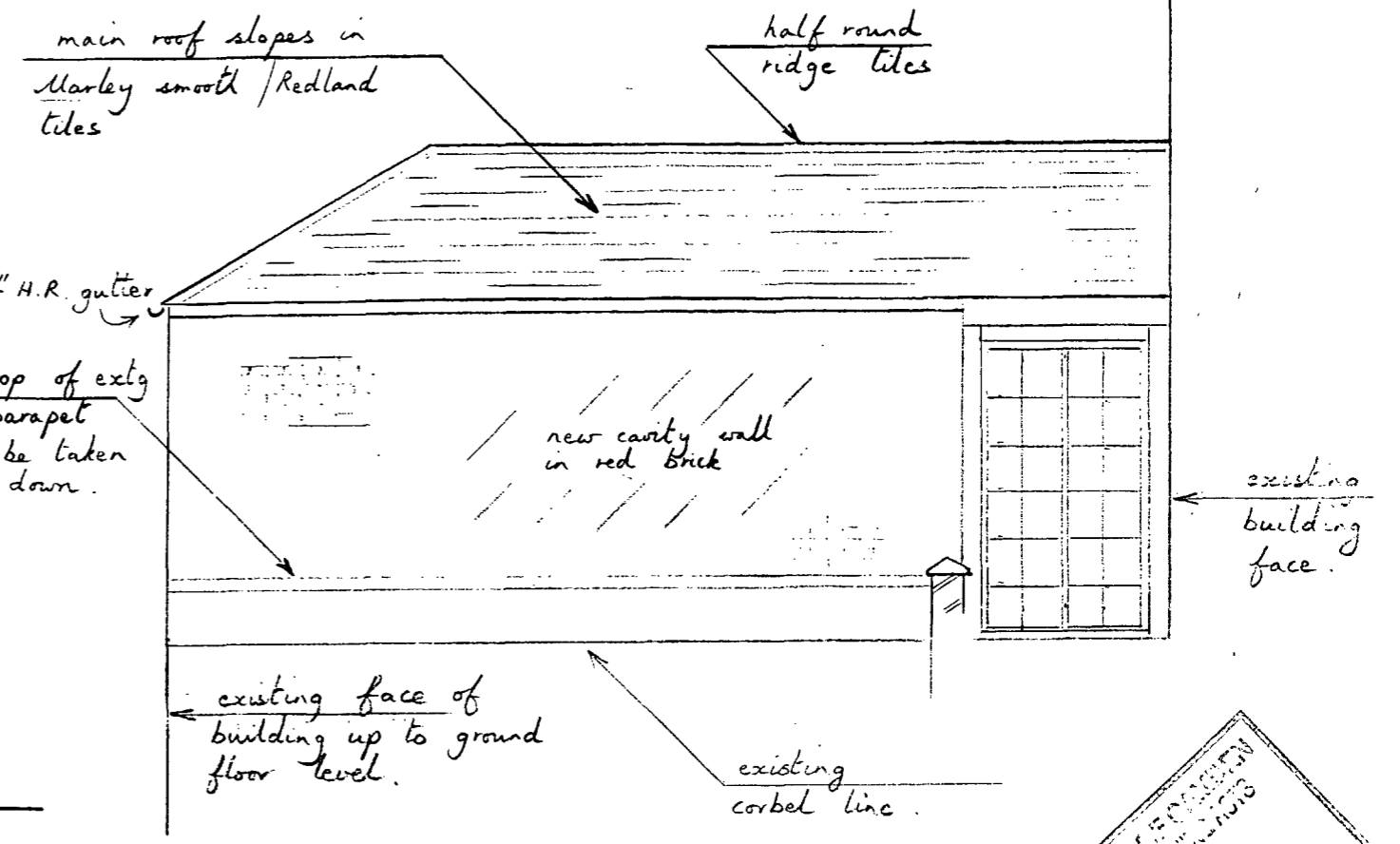

North Elevation

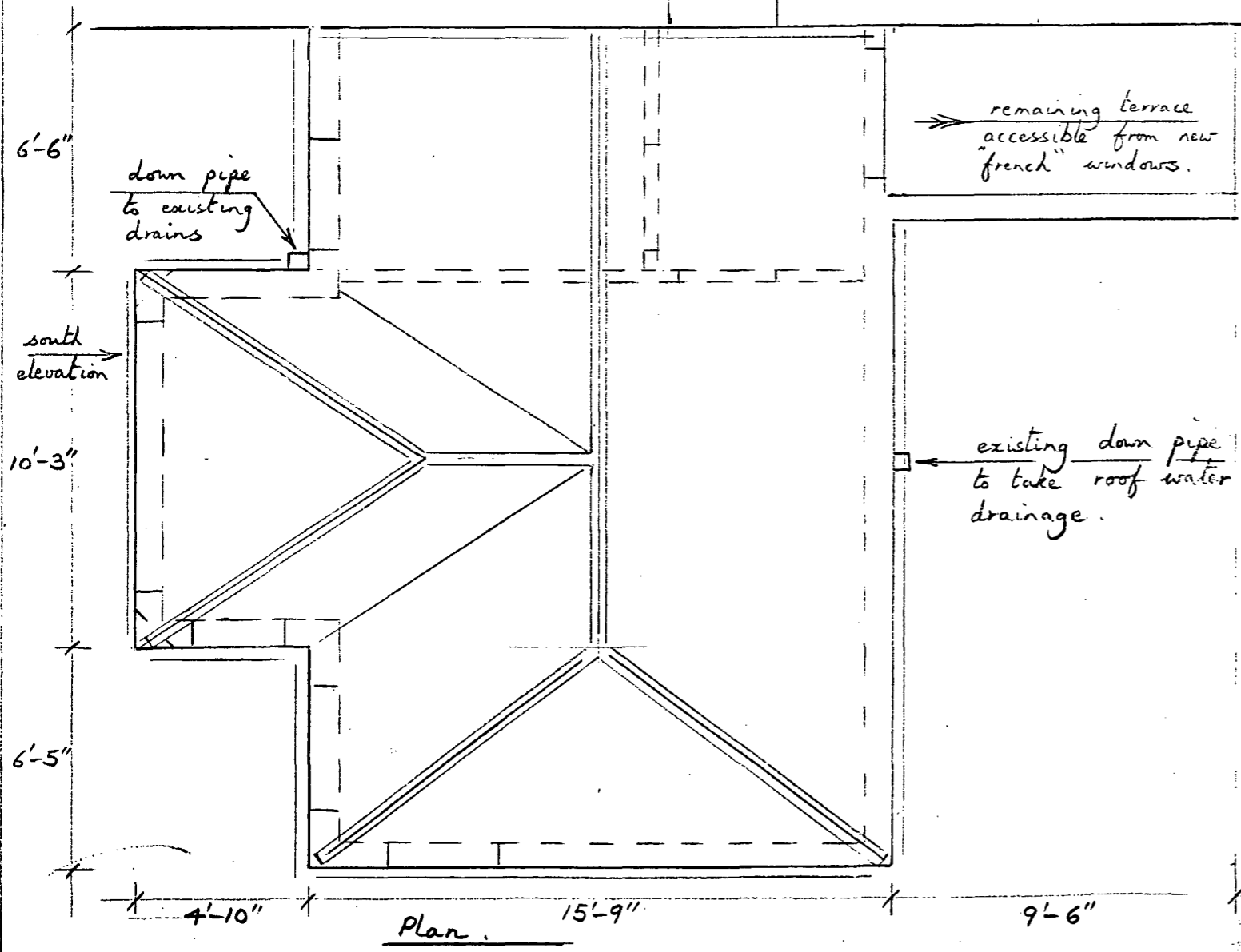

Plan

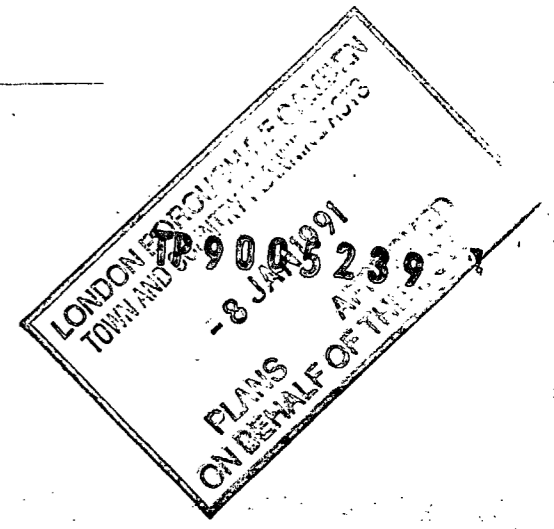

PROPOSED  
1<sup>st</sup> FLOOR EXTENSION  
DETAILS.  
18, LYNTHURST Gdns.  
HAMPSTEAD - NW3.

Drawn by J.A.S. Date: 8/4/90  
Scale 1:50  
DWG. N<sup>o</sup> 4.