

LONDON BOROUGH OF CAMDEN  
TOWN AND COUNTRY PLANNING ACTS  
21 JUN 1990  
PLANS ~~NOT APPROVED~~ APPROVED  
ON BEHALF OF THE COUNCIL

TP8905838

scale	title BASEMENT & GROUND FLOORS			Barrett Parkes Associates
	location 243 WEST END LANE N.W.6.			
1:100	drwg no. 469-5	drn by T.J.C.C	date NOV '89.	331 West End Lane, West Hampstead, London NW6 1RS Fax: 01-435 1194 Tel: 01-435 3732

LONDON BOROUGH OF CAMDEN  
PLANNING AND TRANSPORT  
DEPARTMENT  
24 NOV 1989  
RECEIVED

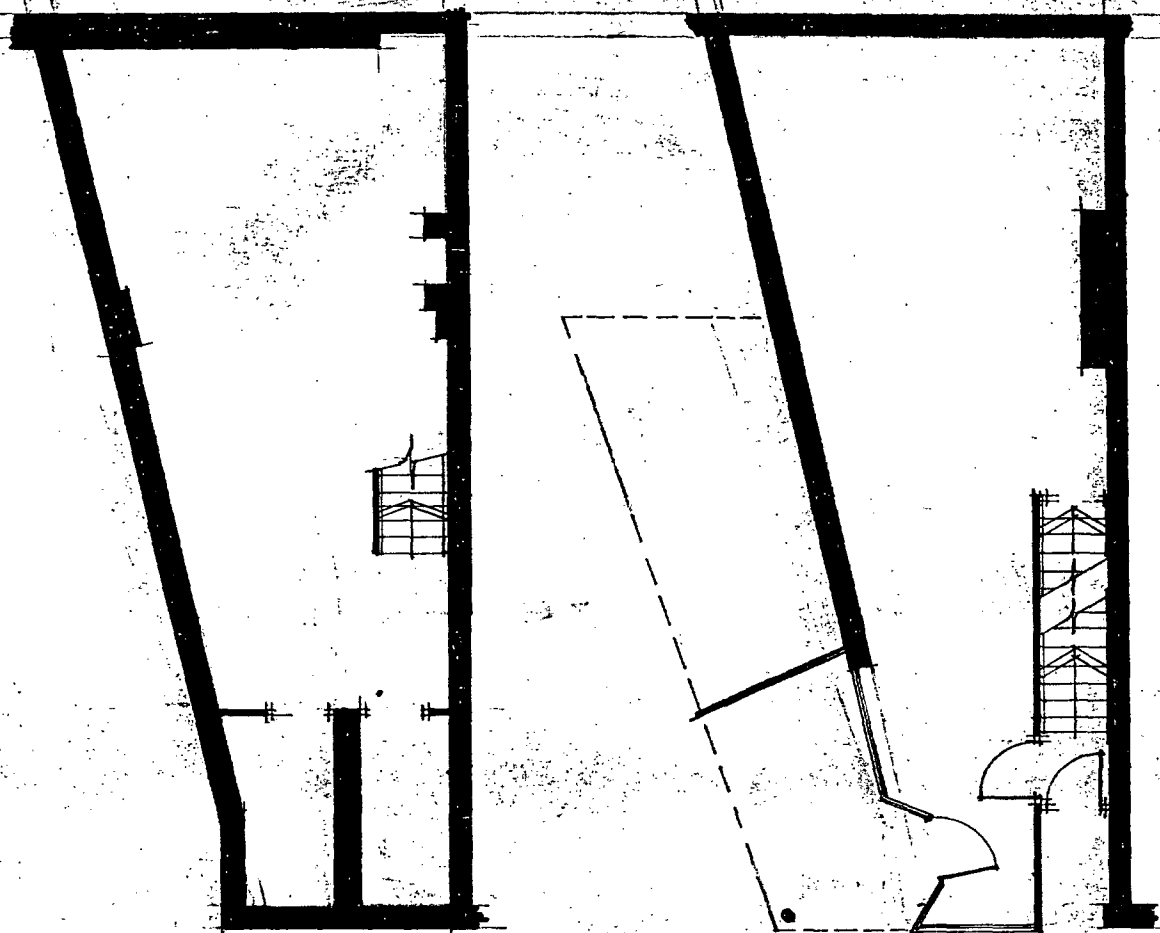

BASEMENT

GROUND

LONDON BOROUGH OF CAMDEN  
TOWN AND COUNTRY PLANNING ACTS

21 JUN 1990

PLANS ~~NOT APPROVED~~  
APPROVED  
ON BEHALF OF THE COUNCIL

TP 8905838

scale

title BASEMENT & GROUND FLOORS

location 243 WEST END LANE N.W.6.

1:100

drwg no. 469.5

drn by T.J.C.C

date NOV '89.

Barrett Parkes  
Associates

331 West End Lane, West Hampstead, London NW6 1RS  
Fax: 01-435 1194 Tel: 01-435 3732

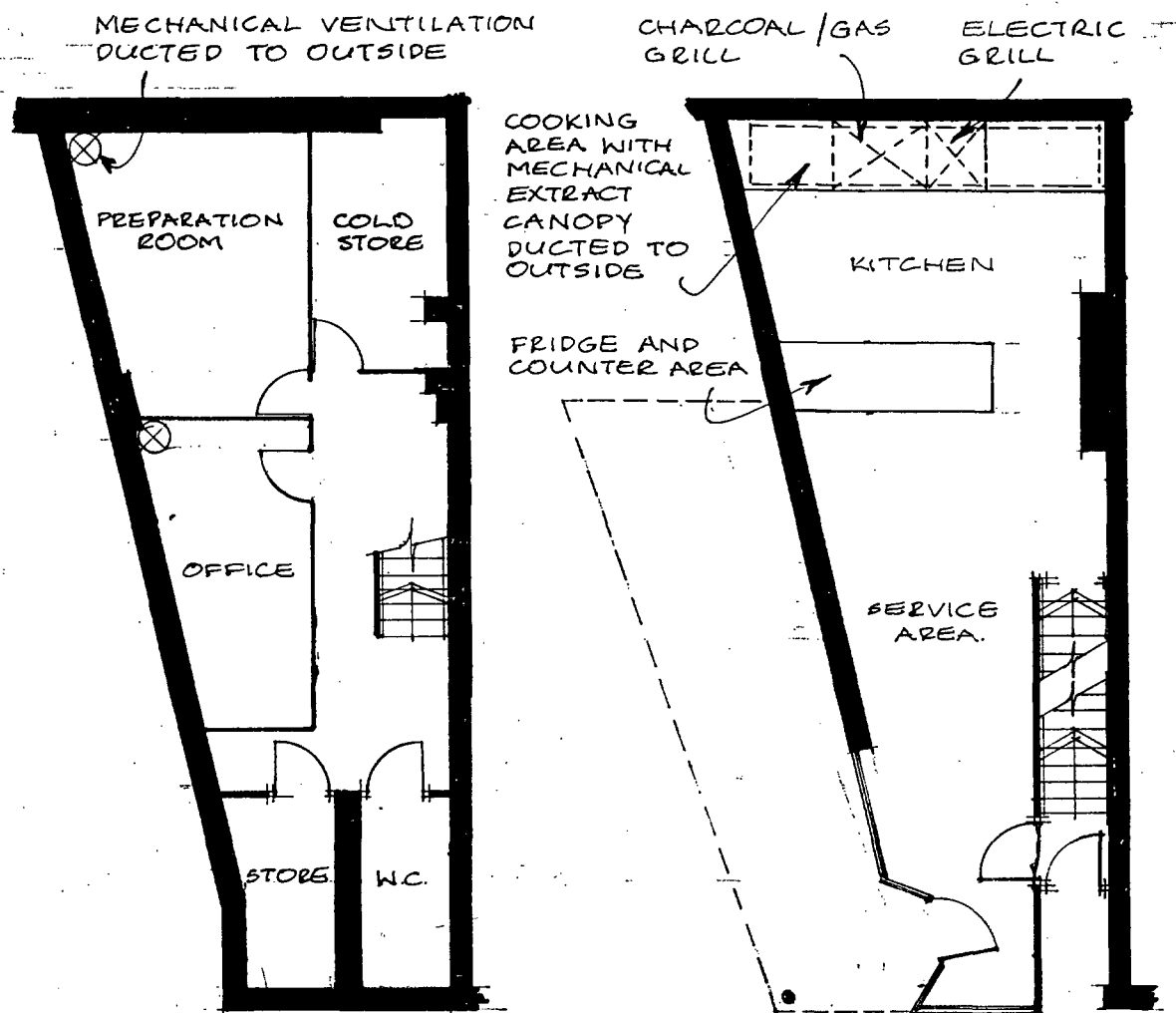

**BASEMENT**

**GROUND**

**LONDON BOROUGH OF CAMDEN**  
**TOWN AND COUNTRY PLANNING ACTS**  
**21 JUN 1990**  
**PLANS ~~NOT APPROVED~~ APPROVED**  
**ON BEHALF OF THE COUNCIL**

**TP 89 05 838**

scale	title BASEMENT & GROUND FLOORS			Barrett Parkes Associates
	location 243 WEST END LANE N.W.6.			
1:100	drwg no. 469.5	drn by T.J.C.C	date NOV '89.	301 West End Lane, West Hampstead, London NW6 1RS Fax: 01-435 1144 Tel: 01-435 3732

LONDON BOROUGH OF CAMDEN  
PLANNING AND TRANSPORT  
DEPARTMENT  
24 NOV 1989  
RECEIVED

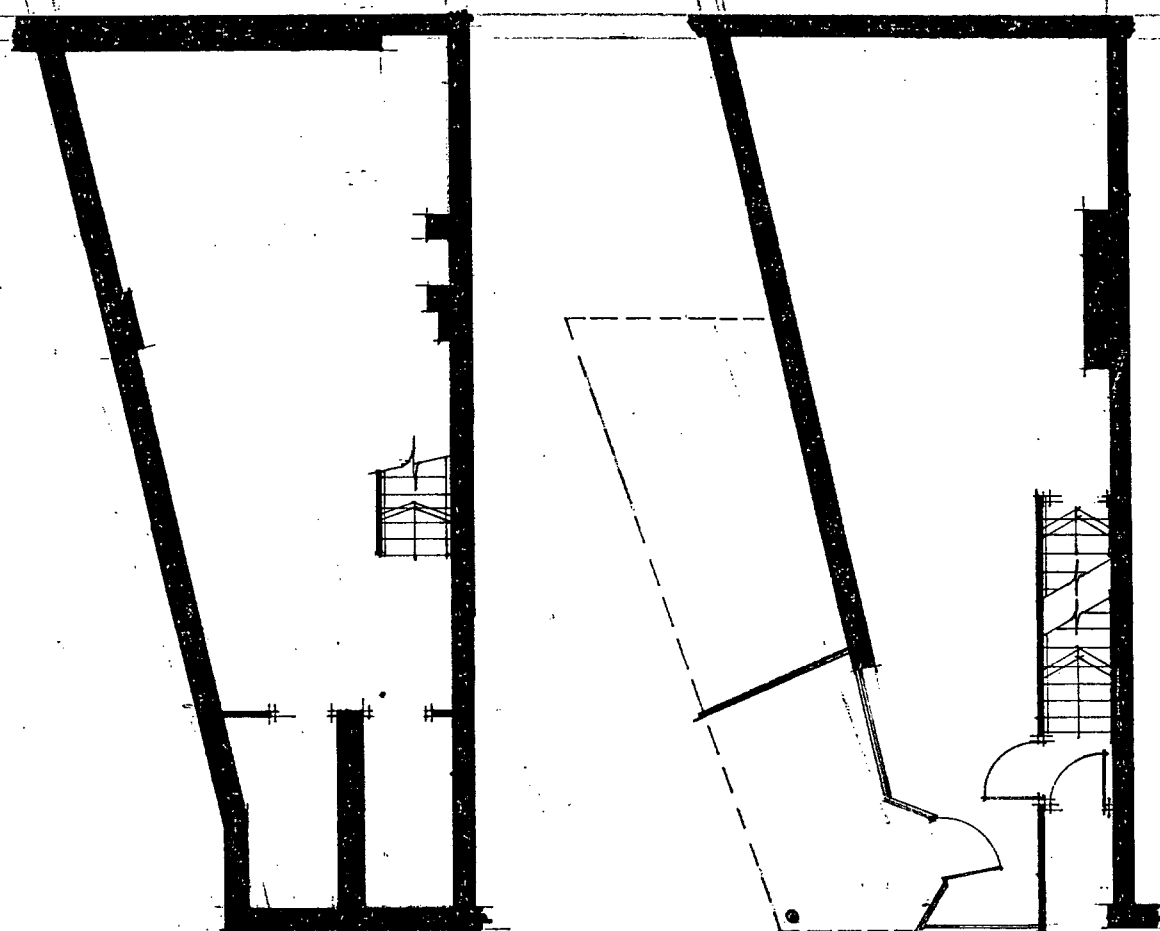

**BASEMENT**

LONDON BOROUGH OF CAMDEN  
TOWN AND COUNTRY PLANNING ACTS

21 JUN 1990

PLANS ~~NOT APPROVED~~ APPROVED  
ON BEHALF OF THE COUNCIL

**GROUND**

TP 8905838

scale	title BASEMENT & GROUND FLOORS			Barrett Parkes Associates
	location 243 WEST END LANE N.W.6.			
1:100	drwg no. 469.5	drn by T.J.C.C	date NOV '89.	331 West End Lane, West Hampstead, London NW6 1RS Fax: 01-435 1194 Tel: 01-435 3732

331 West End Lane, West Hampstead, London NW6 1RS  
Fax: 01-435 1194 Tel: 01-435 3732

# 243 WEST END LANE NW6

TP8905838RT

EXISTING R.W.P AND  
RISING WATER MAIN TO  
BE ENCASED.

EXISTING S.V.P TO BE  
ENCASED.

PROVIDE NEW 100mm  
BLOCKWORK PARTITIONS.

LONDON BOROUGH OF CAMDEN  
TOWN AND COUNTRY PLANNING ACTS  
21 JUN 1990  
PLANS ~~NOT APPROVED~~ APPROVED  
ON BEHALF OF THE COUNCIL

NEW STAIRCASE TO  
COMPLY IN ALL RESPECTS  
WITH PART K IN THE  
BUILDING REGULATIONS.

RISER 200mm  
GOING 218mm  
PITCH 42°  
WIDTH 840mm  
BALUSTRADES CENTRED  
MAXIMUM 100mm APART  
AND 840mm (MINIMUM)  
HIGH.

EXISTING EXPOSED  
BEAMS TO BE ENCASED.

EXISTING W.C AND DRAIN

NEW BLOCKWORK PARTITIONING  
TO FORM METER  
CUPEBOARD.

EXISTING VENT PIPE &  
INSPECTION CHAMBER.

STORE

STORE

STORE

STAFF WC

STORE

LOWER GROUND

243 WEST END LANE NW6

PROPOSED EXTRACTION  
FAN DUCTED TO OUTSIDE  
AS DRWG N° 469/5

PROVIDE, ELECTRIC, GAS  
AND CHACOAL GRILLS +  
PREPERATION AREAS.  
OVER PROVIDE FULL FAN  
ASSISTED AIR EXTRACTION  
UNIT.

ALL EXISTING PIPES TO  
BE ENCASED

PROVIDE SERVICE  
COUNTER WITH FRIDGE  
AND FOOD STORAGE  
FACILITIES BENEATH

778905838RT

SERVICE AREA

NEW STAIRCASE  
CONSTRUCTED AS NOTES  
TO BASEMENT.

EXISTING STAIRCASE  
SERVING UPPER FLOORS.

RETAIN EXISTING FRONT  
ENTRANCE (SHOP).

LONDON BOROUGH OF CAMDEN  
TOWN AND COUNTRY PLANNING ACTS

21 JUN 1990

APPROVED  
~~NOT APPROVED~~  
PLANS ON BEHALF OF THE COUNCIL

GROUND

# 243 WEST END LANE NW6

EXISTING R.W.P AND  
RISING WATER MAIN TO  
BE ENCASED.

EXISTING S.V.P TO BE  
ENCASED.

PROVIDE NEW 100mm  
BLOCKWORK PARTITIONS.

NEW STAIRCASE TO  
COMPLY IN ALL RESPECTS  
WITH PART K IN THE  
BUILDING REGULATIONS.

RISER 200mm  
GOING 218mm  
PITCH 42°  
WIDTH 840mm  
BALUSTRADES CENTRED  
MAXIMUM 100mm APART  
AND 840mm (MINIMUM)  
HIGH.

EXISTING EXPOSED  
BEAMS TO BE ENCASED.

EXISTING W.C AND DRAIN

NEW BLOCKWORK PARTITIONING  
TO FORM METER  
CUPBOARD.

EXISTING VENT PIPE &  
INSPECTION CHAMBER.

STORE

STORE

STORE

STAFF WC

STORE

LONDON BOROUGH OF CAMDEN  
TOWN AND COUNTRY PLANNING ACTS

TP8905838R1

21 JUN 1990

PLANS APPROVED  
ON BEHALF OF THE COUNCIL

LOWER GROUND

243 WEST END LANE

NW6

PROPOSED EXTRACTION  
FAN DUCTED TO OUTSIDE  
AS DRWG N° 469/5

PROVIDE, ELECTRIC, GAS  
AND CHA COAL GRILLS +  
PREPAREATION AREAS.  
OVER PROVIDE FULL FAN  
ASSISTED AIR EXTRACTION  
UNIT.

ALL EXISTING PIPES TO  
BE ENCASED

PROVIDE SERVICE  
COUNTER WITH FRIDGE  
AND FOOD STORAGE  
FACILITIES BENEATH

NEW STAIRCASE  
CONSTRUCTED AS NOTES  
TO BASEMENT.

EXISTING STAIRCASE  
SERVING UPPER FLOORS.

RETAIN EXISTING FRONT  
ENTRANCE (SHOP).

KITCHEN

SERVICE AREA

TP8905838KI

GROUND

LONDON BOROUGH OF CAMDEN  
TOWN AND COUNTRY PLANNING ACTS

21 JUN 1990

PLANS APPROVED  
ON BEHALF OF THE COUNCIL



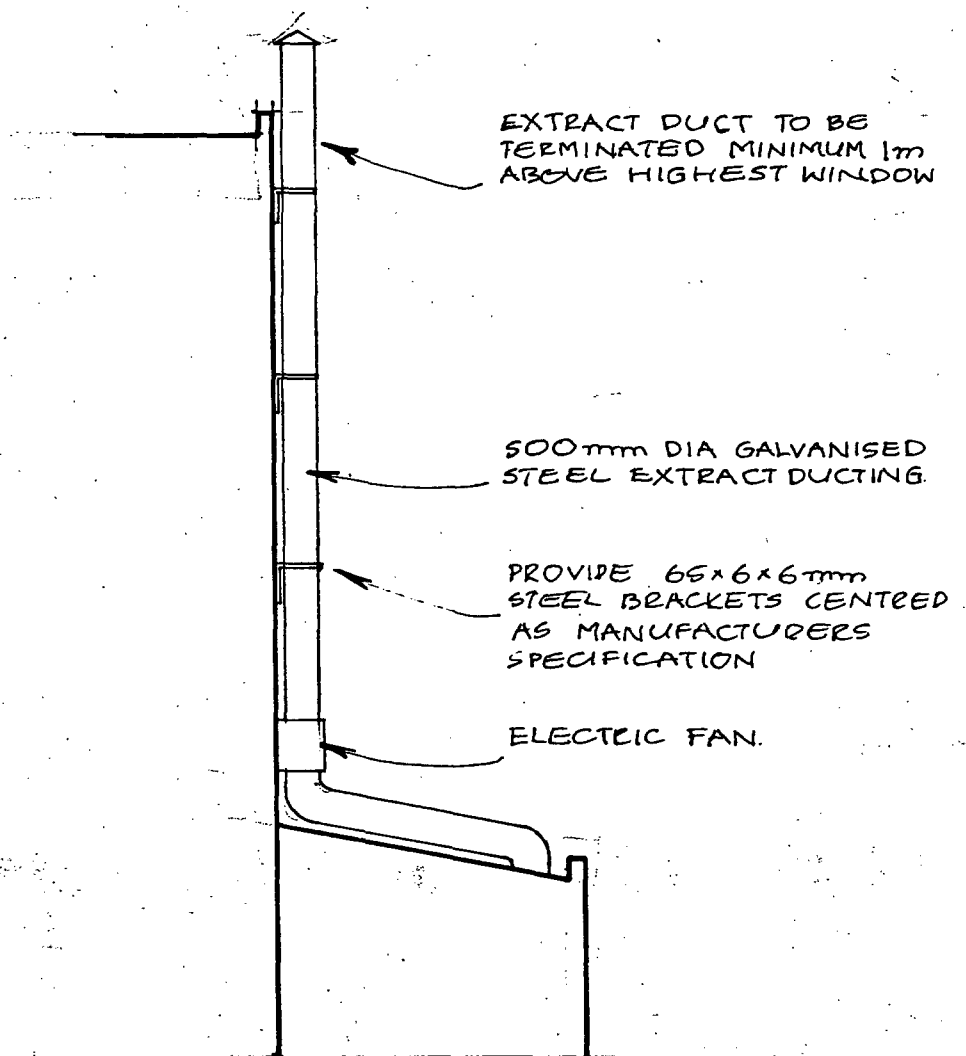

SIDE ELEVATION

LONDON BOROUGH OF CAMDEN  
TOWN AND COUNTRY PLANNING ACTS

21 JUN 1990

PLANS APPROVED  
ON BEHALF OF THE COUNCIL

128405838

<p>scale</p> <p>1:100</p>	<p>title PROPOSED EXTRACT DUCT</p> <p>location 243, WEST END LANE N.W.6.</p> <p>drwg no. 469-B    drn by T.J.C.C.    date DEC '89</p>	<p>Barrett Parkes Associates</p> <p>331 West End Lane, West Hampstead, London NW6 1RS Fax: 01-435 1194    Tel: 01-435 3732</p>
---------------------------	---------------------------------------------------------------------------------------------------------------------------------------	------------------------------------------------------------------------------------------------------------------------------------

PROPOSED EXTRACTION  
FAN DUCTED TO OUTSIDE  
AS DRWG N° 469/5

PROVIDE, ELECTRIC, GAS  
AND CHA COAL GRILLS +  
PREPERATION AREAS.  
OVER PROVIDE FULL FAN  
ASSISTED AIR EXTRACTION  
UNIT.

ALL EXISTING PIPES TO  
BE ENCASED

KITCHEN

PROVIDE SERVICE  
COUNTER WITH FRIDGE  
AND FOOD STORAGE  
FACILITIES BENEATH

SERVICE AREA

NEW STAIRCASE  
CONSTRUCTED AS NOTES  
TO BASEMENT.

EXISTIN STAIRCASE  
SERVING UPPER FLOORS.

RETAIN EXISTING FRONT  
ENTRANCE (SHOP).

LONDON BOROUGH OF CAMDEN  
TOWN AND COUNTRY PLANNING ACTS

21 JUN 1990

PLANS ~~NOT APPROVED~~ APPROVED  
ON BEHALF OF THE COUNCIL

GROUND

EXISTING R.W.P AND  
RISING WATER MAIN TO  
BE ENCASED.

EXISTING S.V.P TO BE  
ENCASED.

PROVIDE NEW 100mm  
BLOCKWORK PARTITIONS.

NEW STAIRCASE TO  
COMPLY IN ALL RESPECTS  
WITH PART K IN THE  
BUILDING REGULATIONS.  
RISER 200mm  
GOING 218mm  
PITCH 42°  
WIDTH 840mm  
BALUSTRADES CENTRED  
MAXIMUM 100mm APART  
AND 840mm (MINIMUM)  
HIGH.

EXISTING EXPOSED  
BEAMS TO BE ENCASED.

EXISTING W.C AND DRAIN

NEW BLOCKWORK PARTITIONING TO FORM METER  
CUPEBOARD.

EXISTING VENT PIPE &  
INSPECTION CHAMBER.

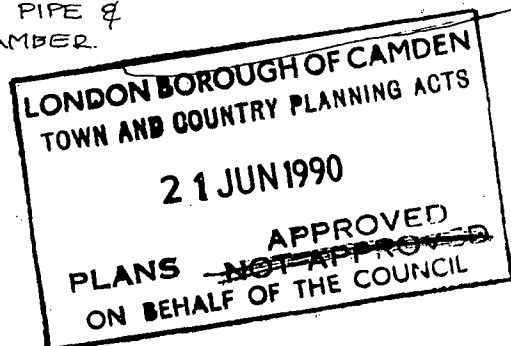

LOWER GROUND