

GROUND FLOOR PLAN

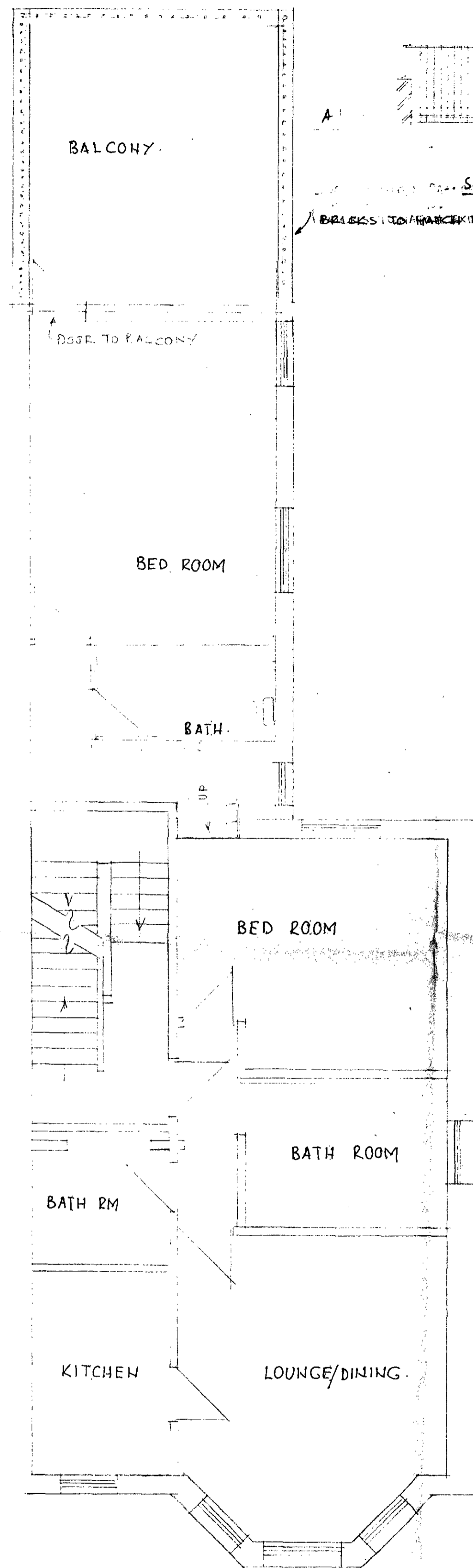

FIRST FLOOR PLAN SHOWING PROPOSED BALCONY

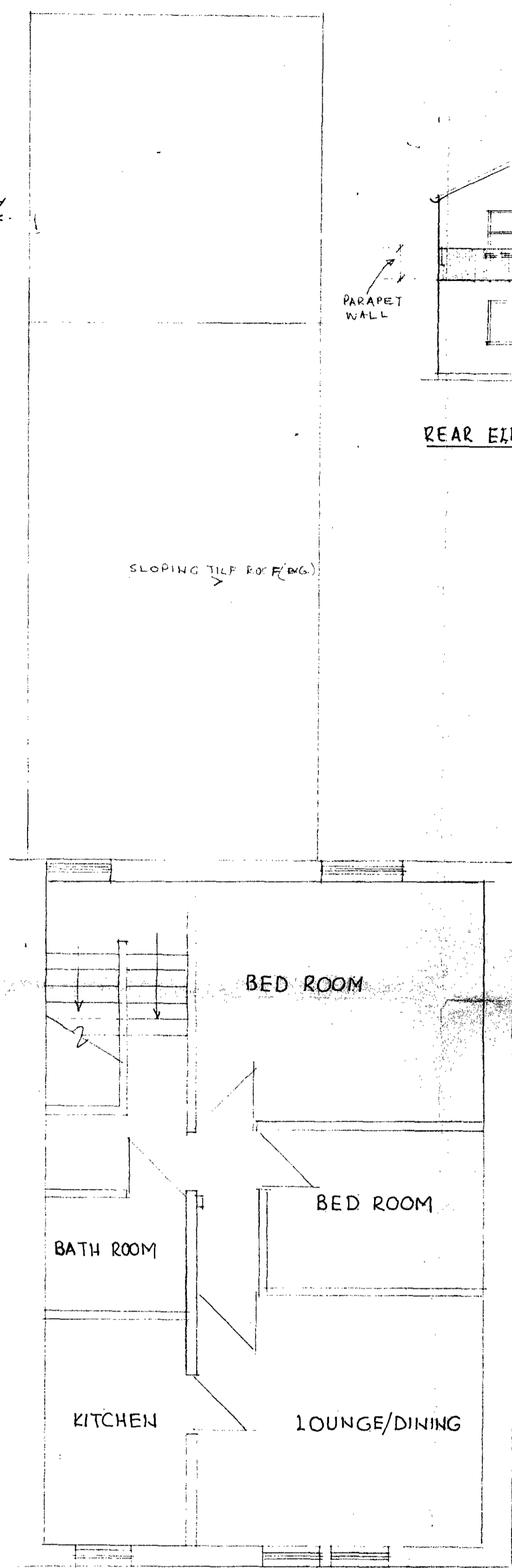

SECOND FLOOR PLAN

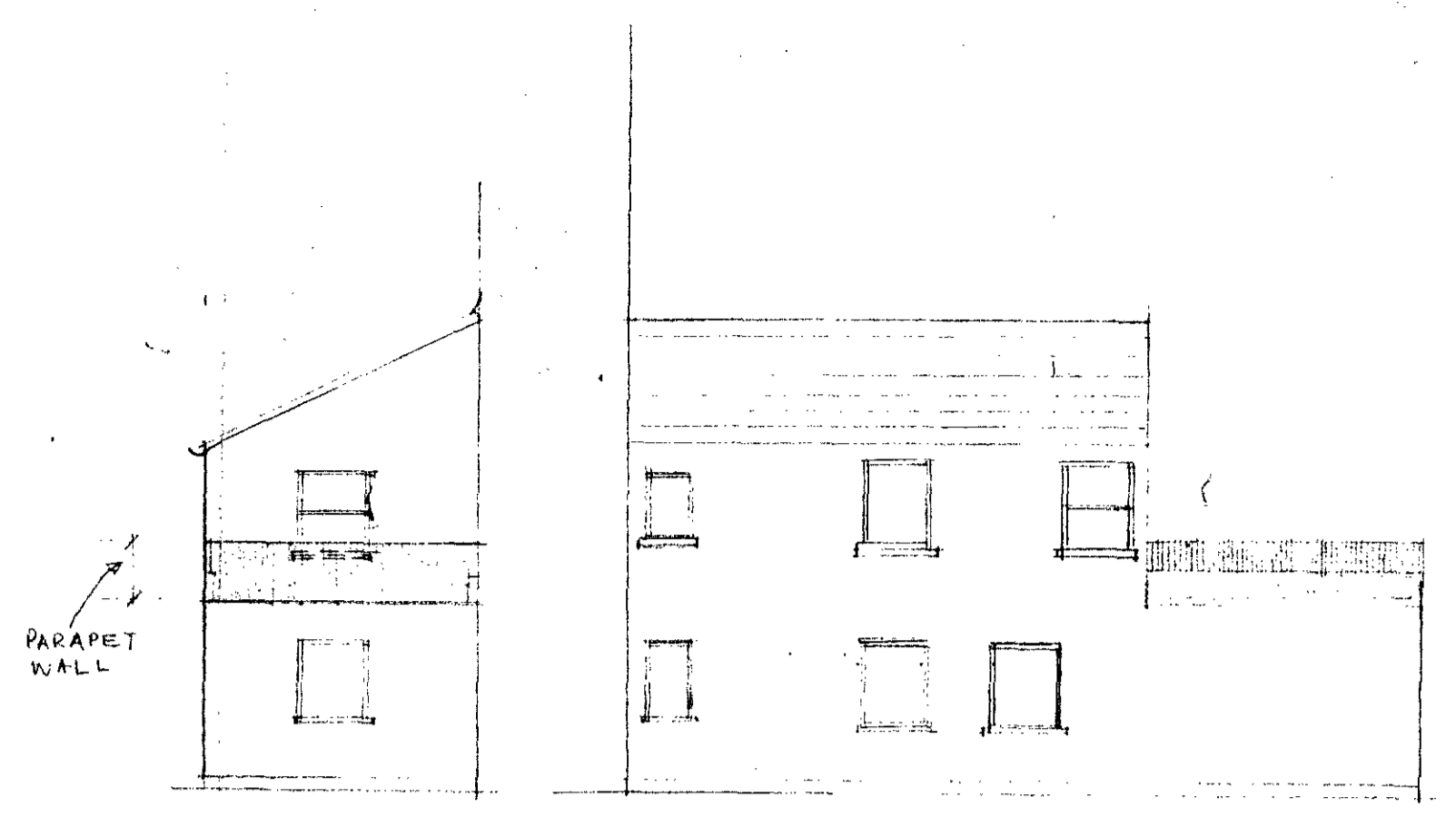
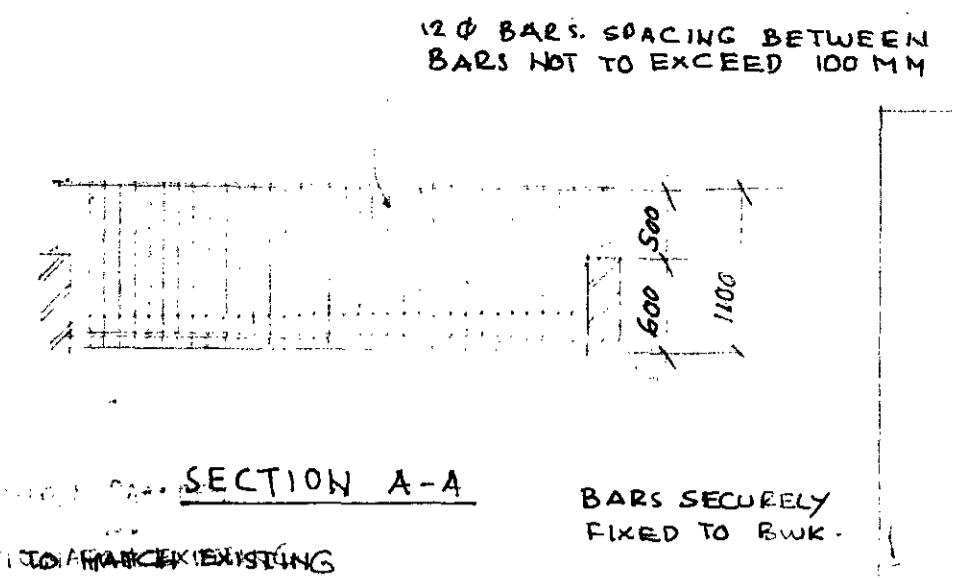

REAR ELEVATION SIDE ELEVATION

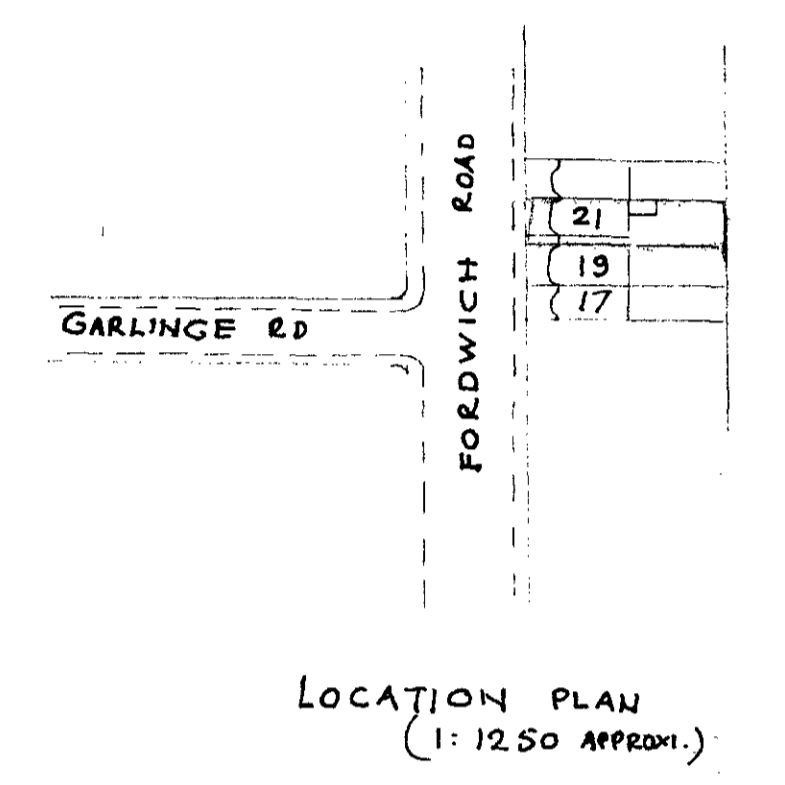

LONDON BOROUGH OF CAMDEN
PLANNING AND TRANSPORT
DEPARTMENT
4 AUG 1988
RECEIVED

LONDON BOROUGH OF CAMDEN
TOWN AND COUNTRY PLANNING ACTS
07 SEP 1988
PLANS APPROVED
NOT APPROVED
ON BEHALF OF THE COUNCIL

TP 8804106 R1

A Building Notice submitted 1/6/88
PROPOSED BALCONY
TO FIRST FLOOR
REAR EXTENSION
AT 21, FORDWICH RD.
LONDON N.W.2

PLANS & ELEVATIONS

SCALE 1:50, 1:100 DATE JUNE 88
DEG. No 01 REV. A