

remove existing windows to bathroom and w.c., and form new window opening with cill and arch details to match existing; build in d/h sash windows to match existing pattern.

demolish partitions forming existing bathroom and w.c.

remove door and sidelight and brick up opening.

remove external door and brick up opening.

remove existing windows, reform opening and build in d/h sash windows to match existing pattern.

demolish partition.

form new internal stud partitions.

form new h/l window with cill & head to match existing.

build in new door & sidelight within existing opening.

existing boundary wall.

Refuse enclosure:
1/2 brick walls with concrete slab over frame and door to each dust-bin recess.

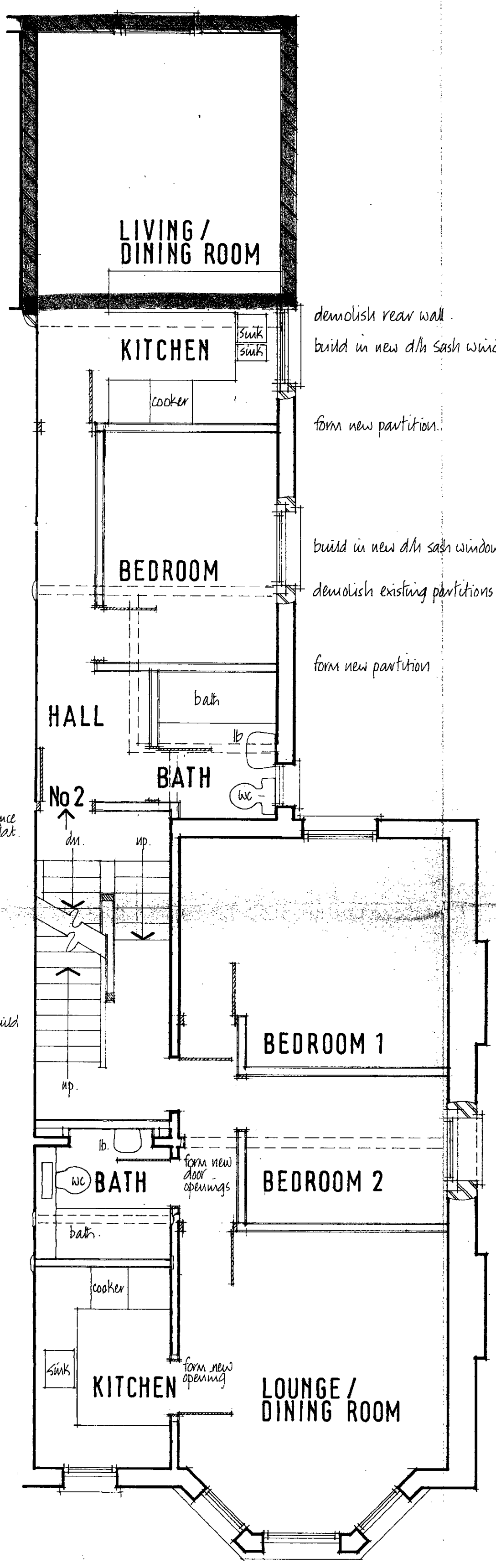
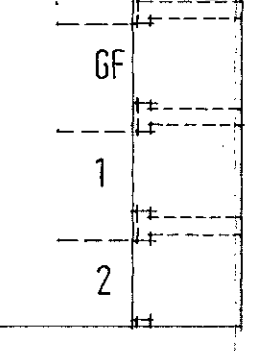

demolish rear wall.

build in new d/h sash window.

form new partition.

build in new d/h sash window.

demolish existing partitions.

form new partition.

form new partition and build in entrance door to second floor flat.

form new staircase enclosure in stud partitioning and build in entrance door to second floor flat.

form new partition.

demolish partition.

form new partition.

demolish partition.

form new door openings.

form new opening.

form new partitions.

demolish partition.

form new window as described.

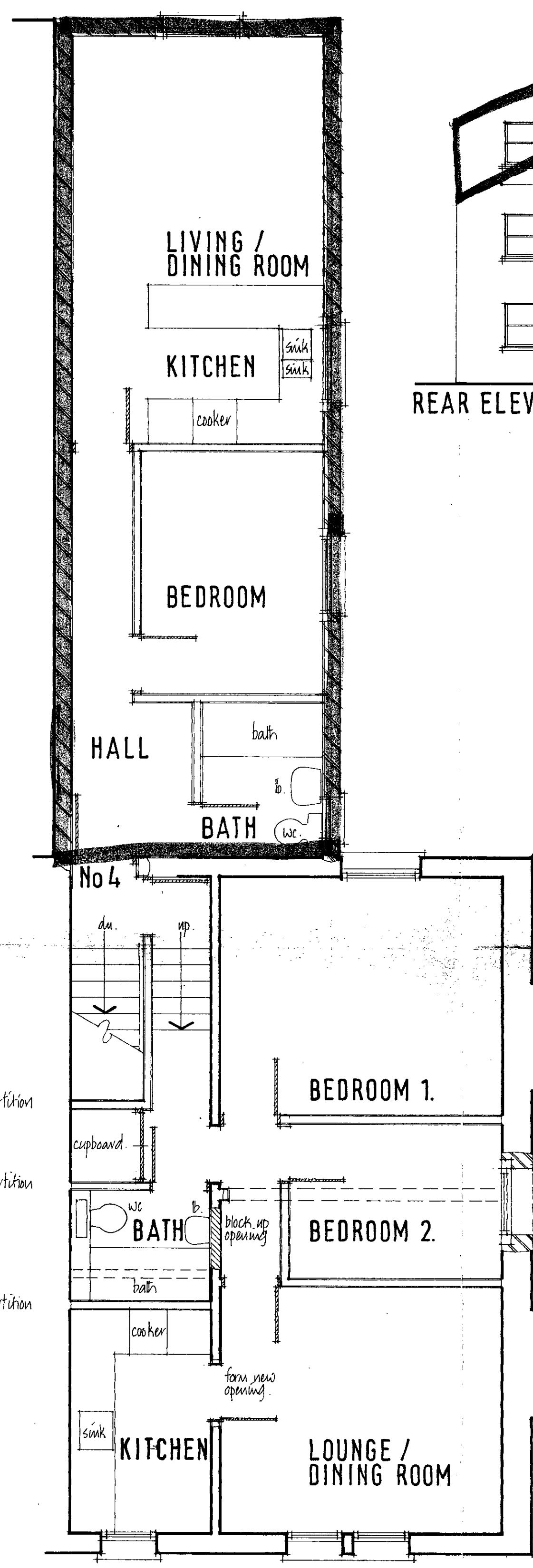

form new partitions.

form new partition.

form new partition.

form new partition.

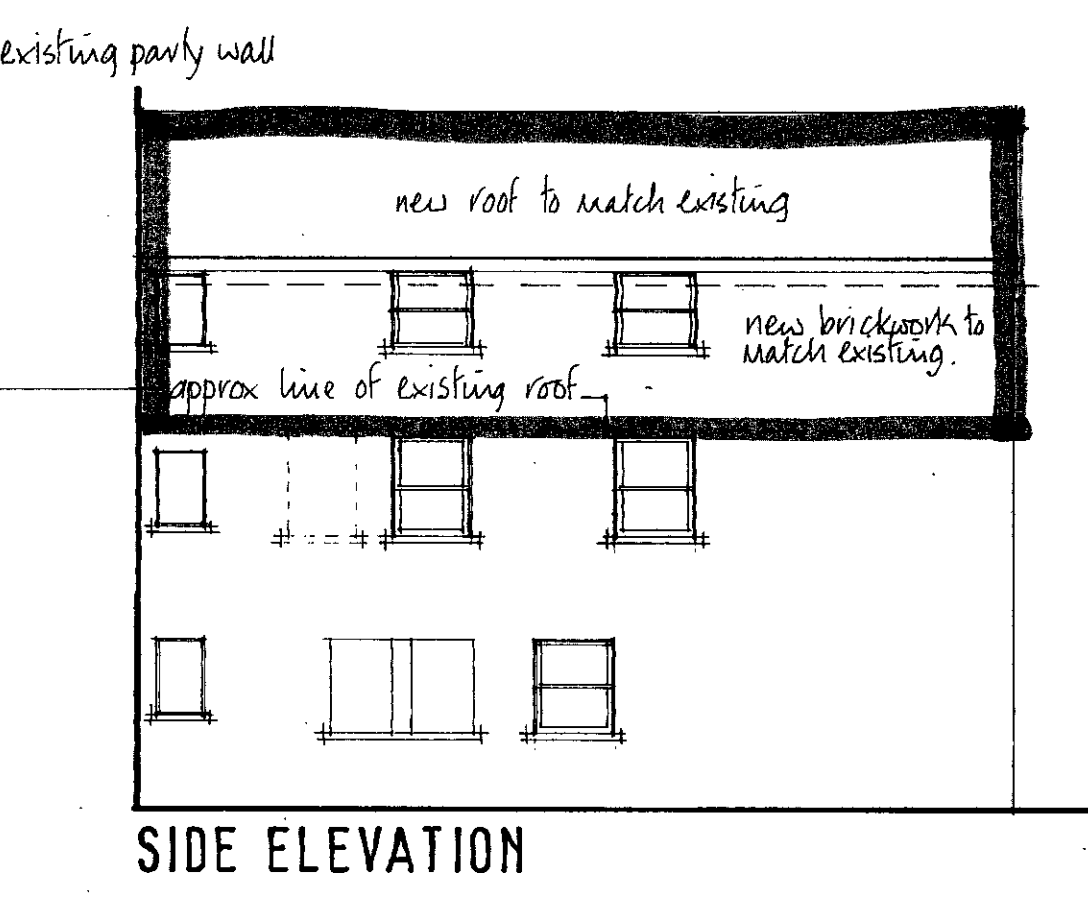
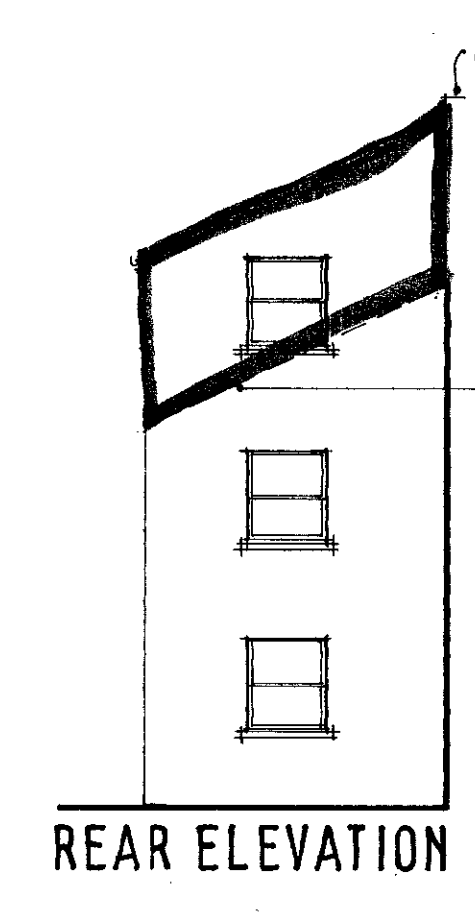

form new partitions.

demolish partition.

form new window opening with head & cill details to match existing; build in d/h sash window to match existing pattern.

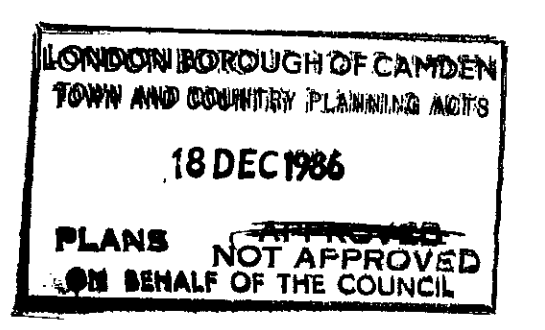

Revision A July 86 Unit No 4 added. Bedroom 4 added to Unit No 2. Elevations added.

Revision B July 86 Existing Unit No 2 converted into Units 2 and 3.

TP 8601252

Client MR. A. ZAGO 21 FORDWICH ROAD NW2		
Project PROPOSED ONE-BED S/C FLAT (UNIT No 4) & ADDITIONAL ROOM TO UNIT No 2		
Drawing PLANS ELEVATIONS		
Scale 1:50	Drawn JB	Date July 86
JOHN BEST Designer 92 WINDERMERE ROAD EALING W5 4TH Tel: 01 567 1539		
Project ref. AZ	Drawing no. 1	Revision B