

NOTES
 1. FIRE PROTECTION - ADD 12.7MM PLASTERBOARD TO ALL CEILINGS IN BASEMENT, GROUND AND FIRST FLOORS.
 2. VENTILATION - ALL HABITABLE ROOMS TO HAVE MINIMUM 2000MM² PERMANENT VENTILATION.
 ALL HABITABLE ROOMS TO HAVE WINDOW OPENING $\frac{1}{20}$ FLOOR AREA.

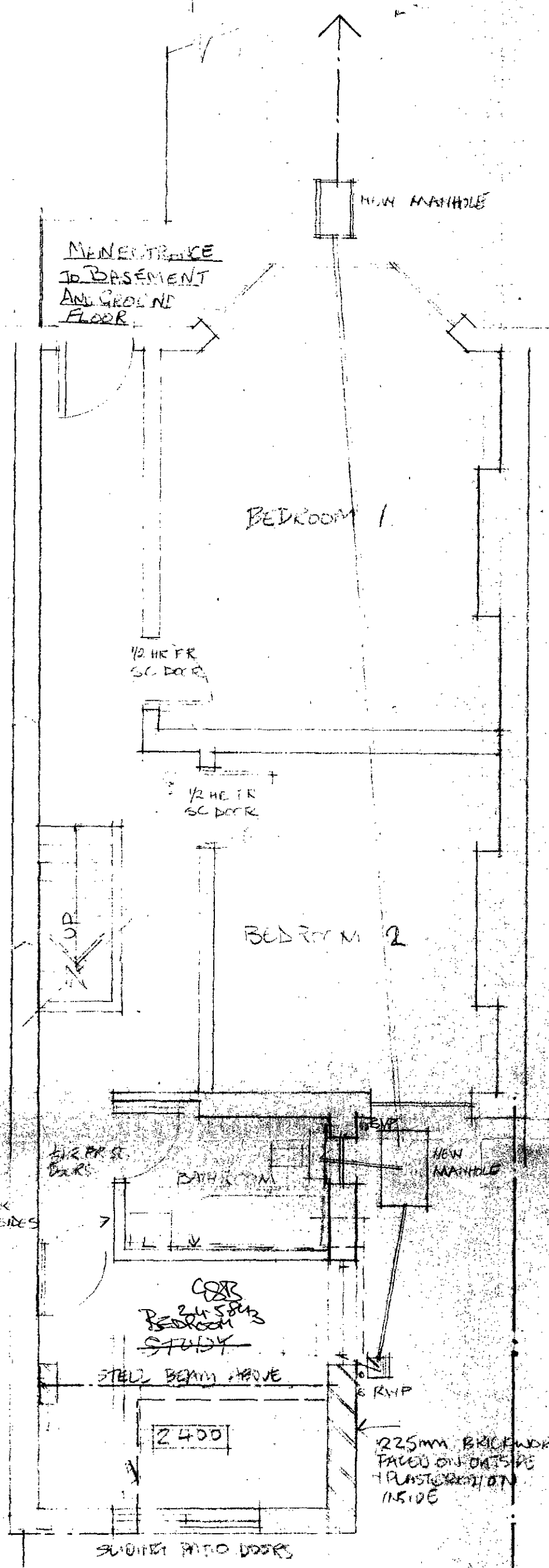

BASEMENT

NEW EXTENSION

FLOORS - 50 SCREED ON 150 WENTON EACH RATE ON 100MM SOLENS ON S/S BUILDING ON 150 TRAP CORE

WALLS - 215 STRIP BRICKS ON CONC FOOTINGS MIN 1000 BELOW GROUND AND TO D.S. SATISFACTION. DAMP PROOF COURSE 100MM ABOVE TOP OF GROUND LEVEL AND LAP VISIBLE TO D.P.C.

ROOF - 50MM GYPSONUM BONDED TO 3 LAYERS ROOFING FELT TO BS 717, ON 12MM SHUTTERING PLY FIBRE TO FALLS ON 150X50 GRADE G/S JOISTS/BOARDS FIX ENDS FIX IN 25MM FROM WALL. LAY 100MM INSULATION SLIT BETWEEN SYSTEMS CEILING 24 PLASTER BOARD GYS.

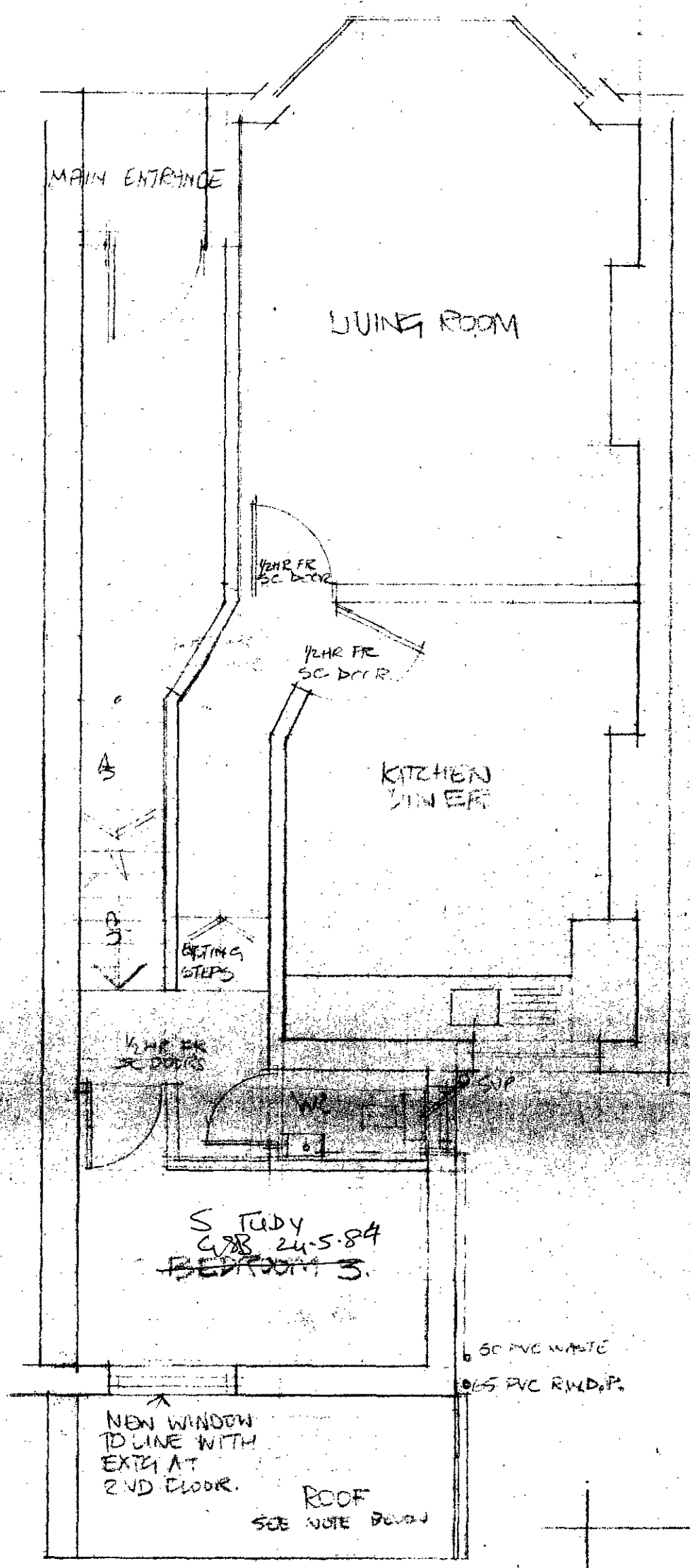

GROUND FLOOR

VENTILATION - ALL HABITABLE ROOMS TO HAVE MINIMUM 2000MM² PERMANENT VENTILATION.

DRAINAGE

1. MANNING - 225 SEMI ENGINEERING BRICK WALLS IN 100 MINSU CONCRETE BASE. STEEL COVER AND SUPPORTING FRAME.

2. DRAINS - 100MM EALT GLAZED WARE OR SIMILAR. WHERE DRAINS PASS THRU WALLS SUPPORT OVER WITH CONC LINTOLS. CONSTRUCT ALL DRAINAGE TO CP 301.

3. TRUMBING - 75 DEEP SEAL TRAPS TO ALL FITTINGS. BATH AND SINK WASTES 33MM DIAM. PVC WASH BASIN'S 50MM DIAM. 50MM " " 100MM " " " " " "

4. EXTERNAL DRAINAGE - RAIN WATER DOWN PIPES - 50+75MM PVC WASTE PIPES 50MM PVC SOILVENT PIPES 100MM PVC

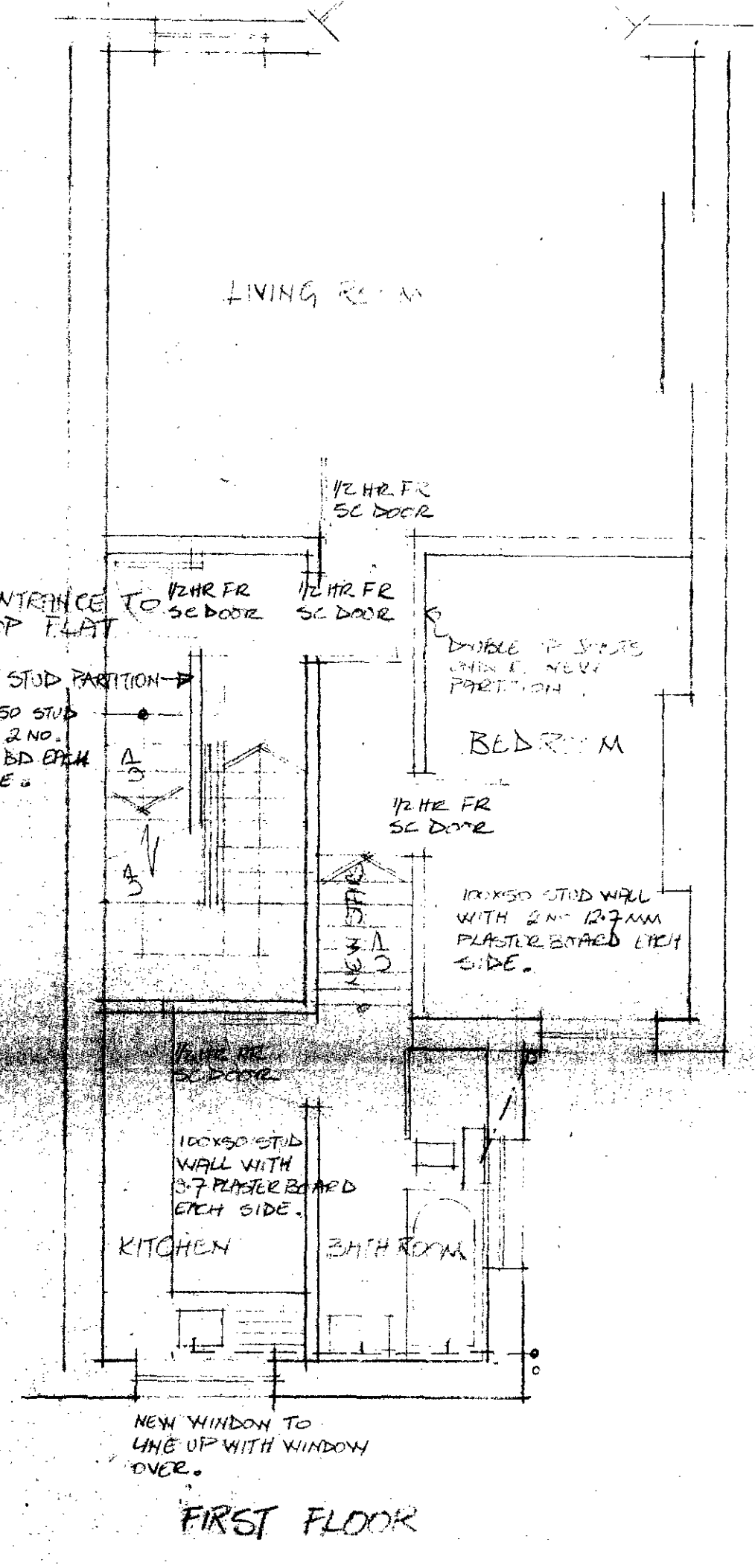

FIRST FLOOR

REAR ELEVATION TO GARDEN

REAR ELEVATION TO SIDE

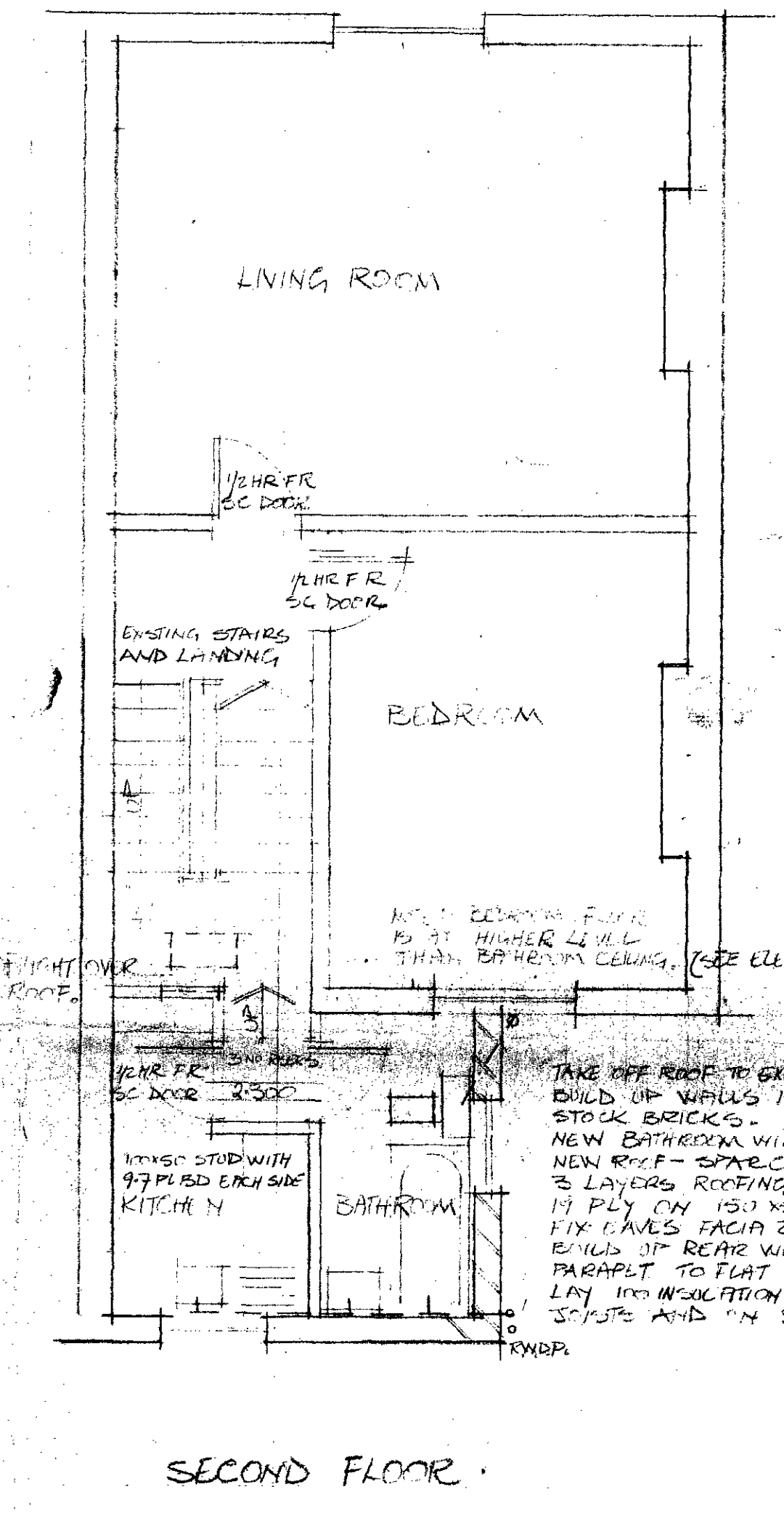

SECOND FLOOR

LOCATION PLAN

SHERRIFF ROAD

KYLEMORE ROAD

NEW WINDOW

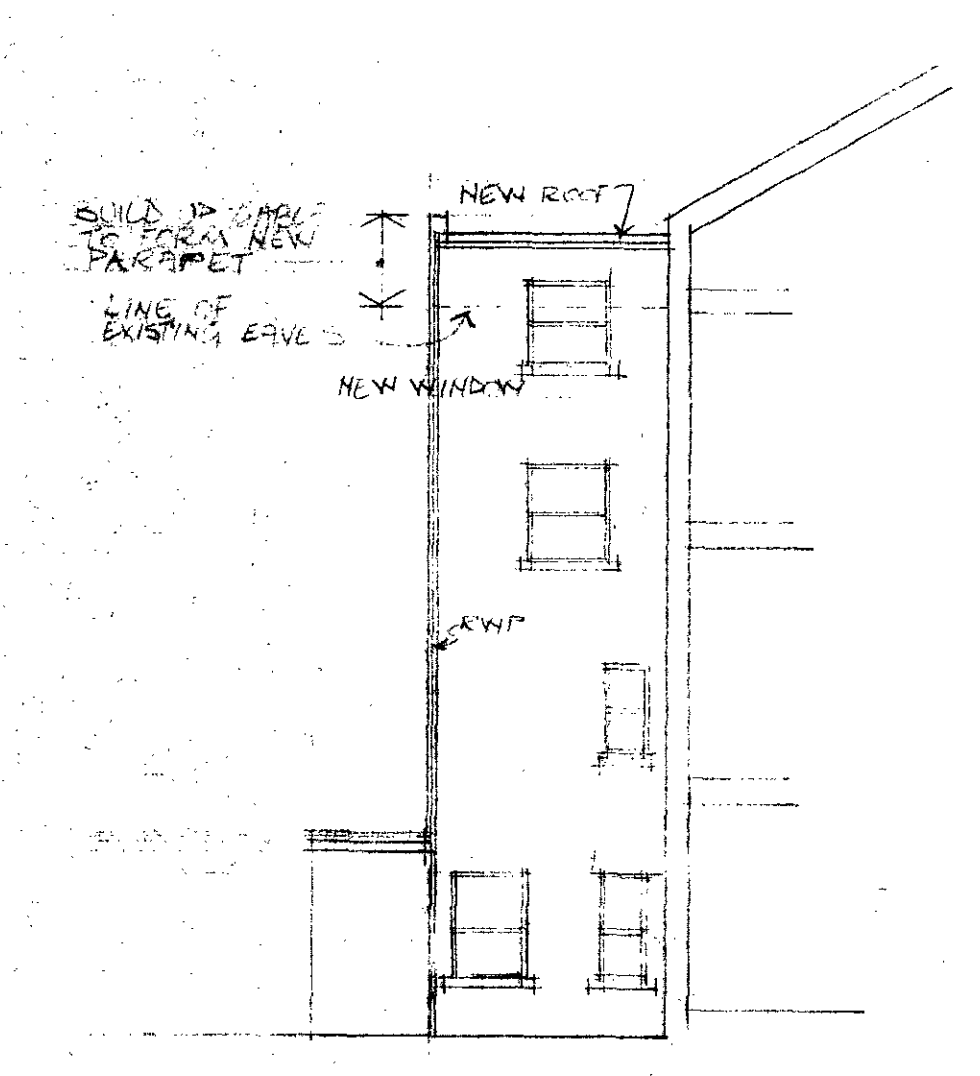
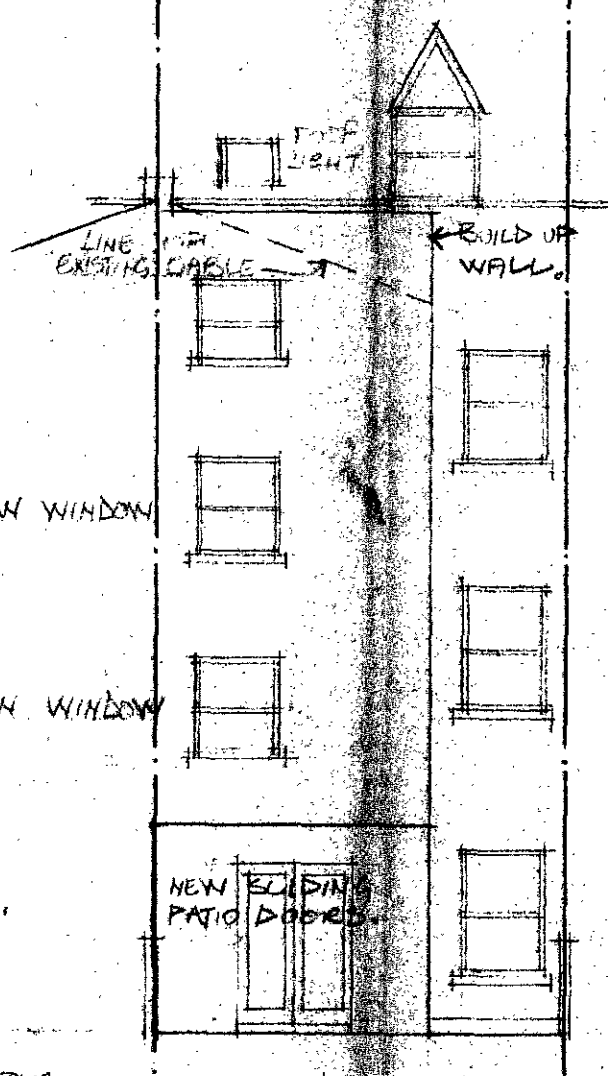

TAKE OFF ROOF TO EXISTING KITCHEN. BUILD UP WALLS IN 215MM STOCK BRICKS. NEW BATHROOM WINDOW. NEW ROOF - SPRUCE PILING'S ON 3 LAYERS ROOFING FELT ON 19 PLY ON 150 X50 ROOF JOISTS. FIX GYPSUM FACIA 25MM FROM WALL. BUILD UP REAR WALL TO FORM PARAPET TO FLAT ROOF. LAY INSULATION BETWEEN JOISTS AND IN GYS PARAPET.

CASE COPY
 LONDON BOROUGH OF CAMDEN
 TOWN AND COUNTRY PLANNING ACTS
 06 JUN 1984
 PLANS APPROVED
 NOT APPROVED
 ON BEHALF OF THE COUNCIL

EDWARD L. FARRELL barch ARCHITECT
 13 HALF ACRE ROAD
 LONDON W 7 3SH

PROJECT 26 SHERRIFF ROAD N.W. 6
 SCALE 1:50
 JOB NO 128-01

DATE: MARCH 1984
 REV A

Rec'd by hand 24/5/84