

LONDON BOROUGH OF CAMDEN
 PLANS APPROVED
~~DISAPPROVED~~
 16 OCT 1968
 ON BEHALF OF THE COUNCIL

CTP/F8/11/A/5636

A SLOWE HOUSE REVISED 18.7.68

**NEW HOUSES, 4, ORNAN RD, NW.3
 FOR MR & MRS DAVID SOLOMON
 AND MR & MRS MARTIN SLOWE.**

GROUND FLOOR PLAN

SCALE: 1/8" = 1'-0"

JOHN WINTER & ASSOCIATES
 ARCHITECTS,
 38, CHARLOTTE STREET,
 LONDON W.1.
 01-580 8402
 JULY 1968

SO2A

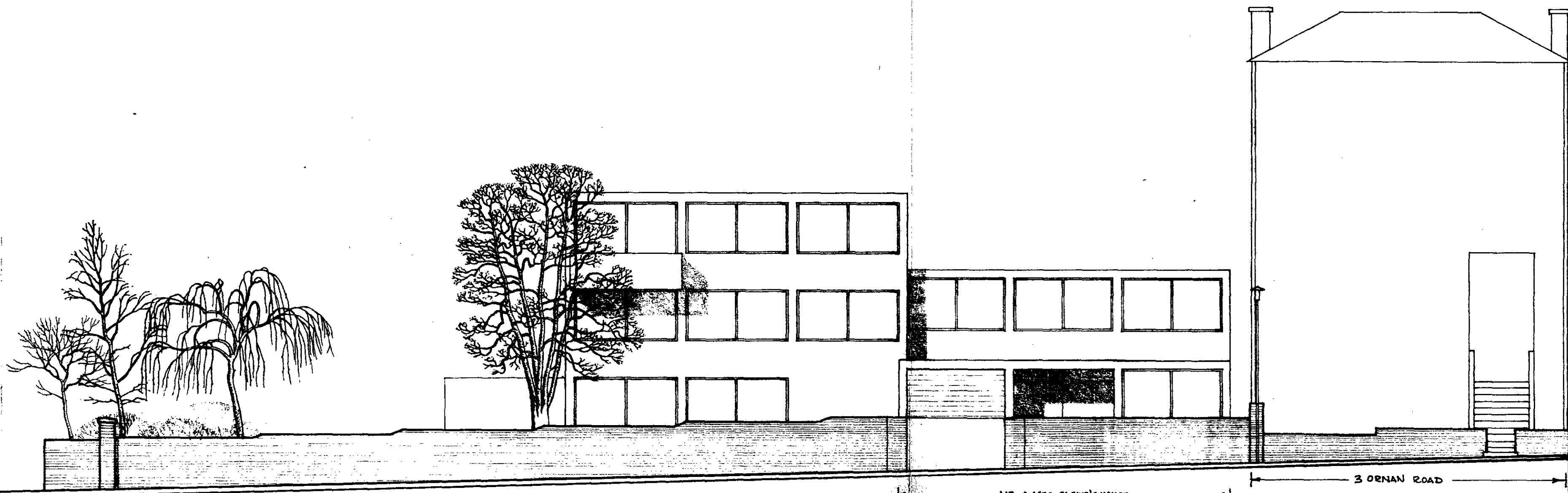

ELEVATION TO ORNAN ROAD

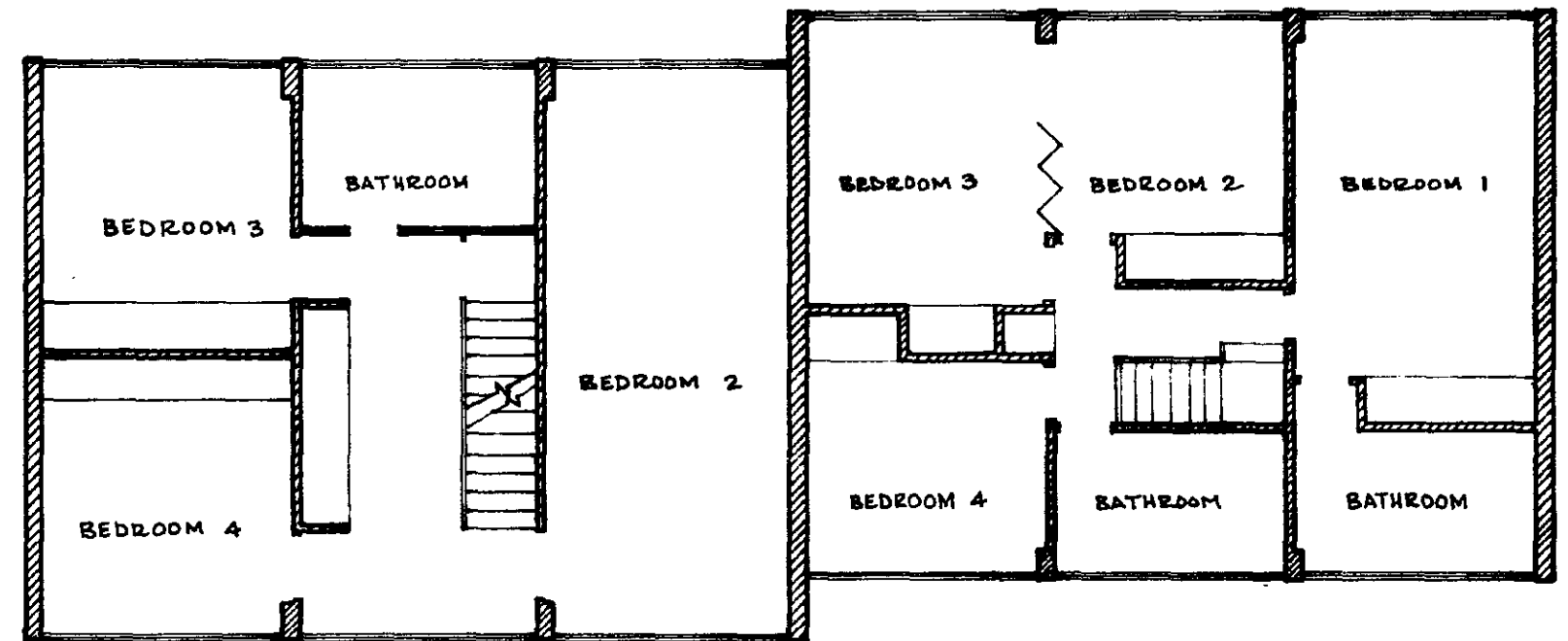

FIRST FLOOR PLAN

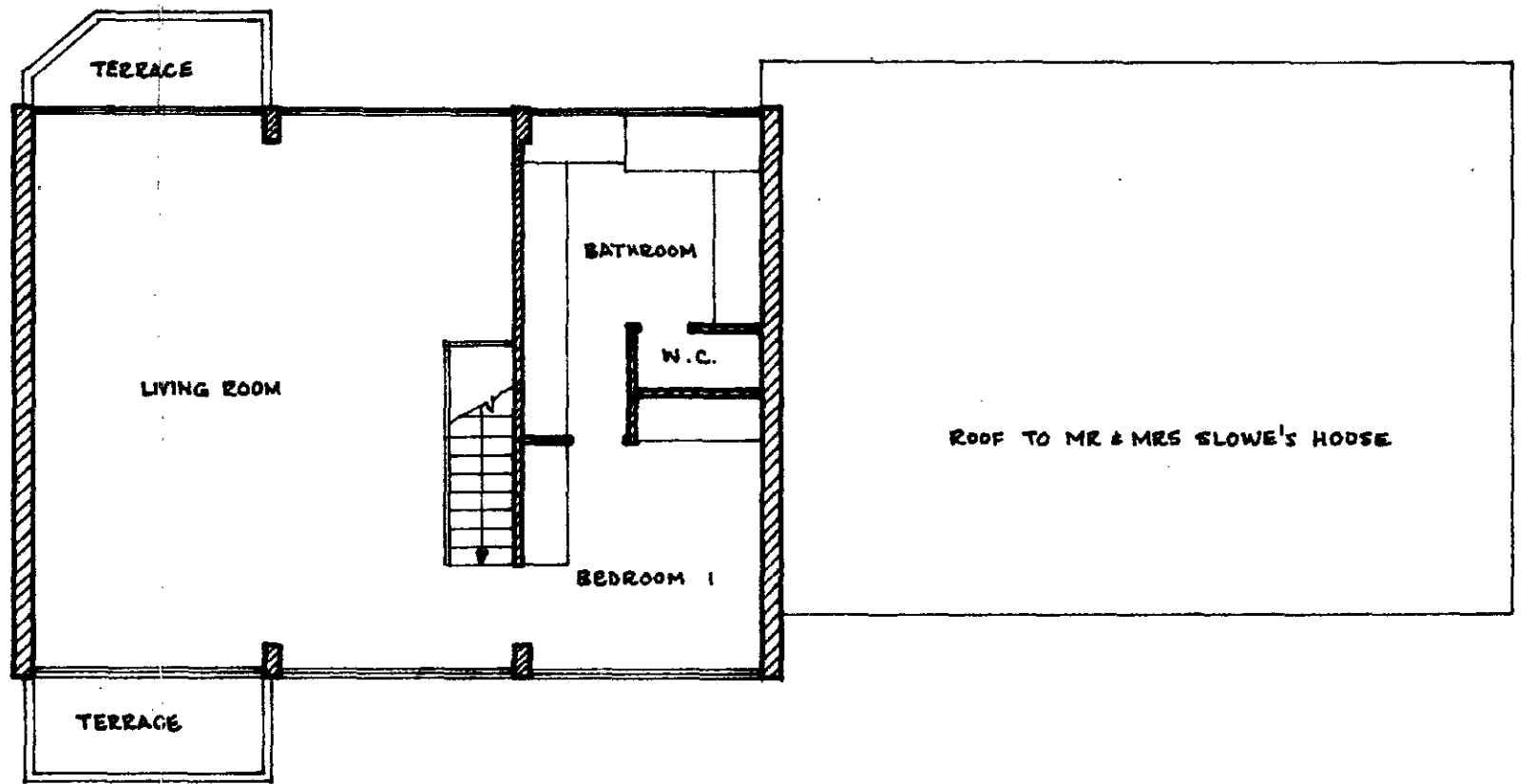

SECOND FLOOR PLAN

CTP/f8/11/A/5636

A SLOVE HOUSE REVISED 16.7.68

**NEW HOUSES, 4, ORNAN RD, N.W.3
FOR MR & MRS DAVID SOLOMON
AND MR & MRS MARTIN SLOVE.**

PLANS + ELEVATION

SCALE: 1/2" = 1'-0"

JOHN WINTER & ASSOCIATES
ARCHITECTS,
38, CHARLOTTE STREET,
LONDON W.1.
01-580 8402
JULY 1968

SO 3A

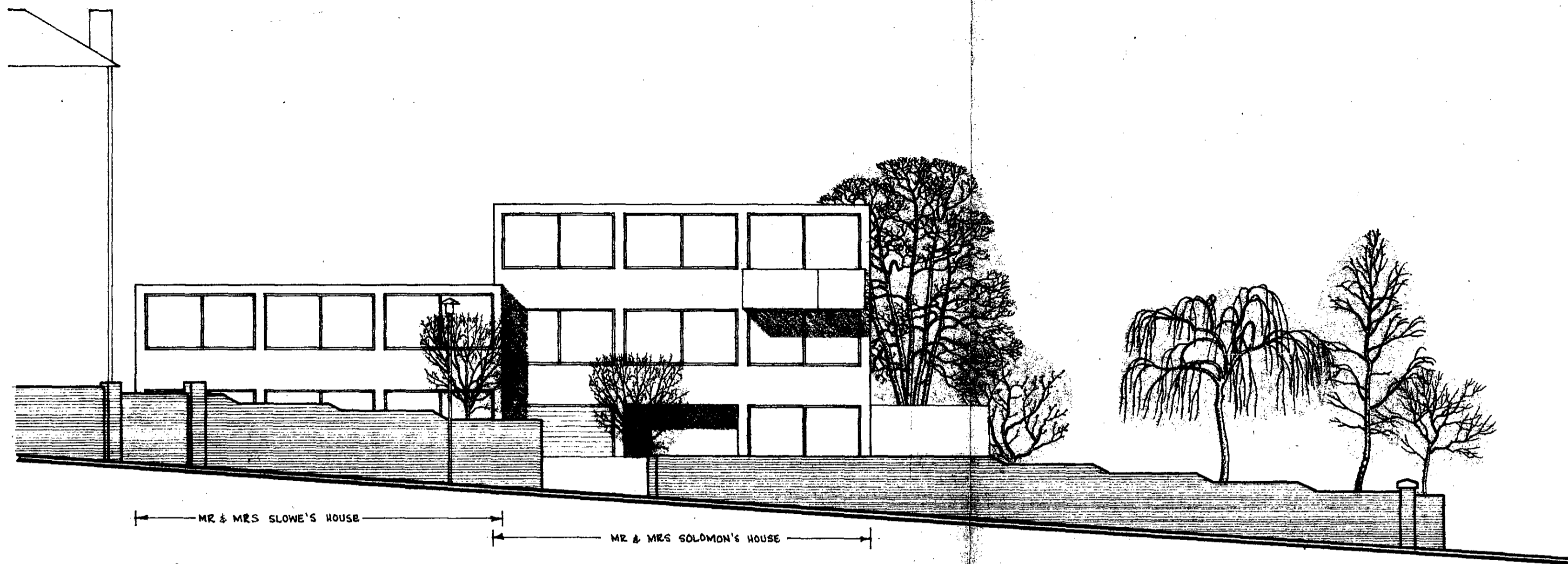

ELEVATION TO BELSIZE LANE

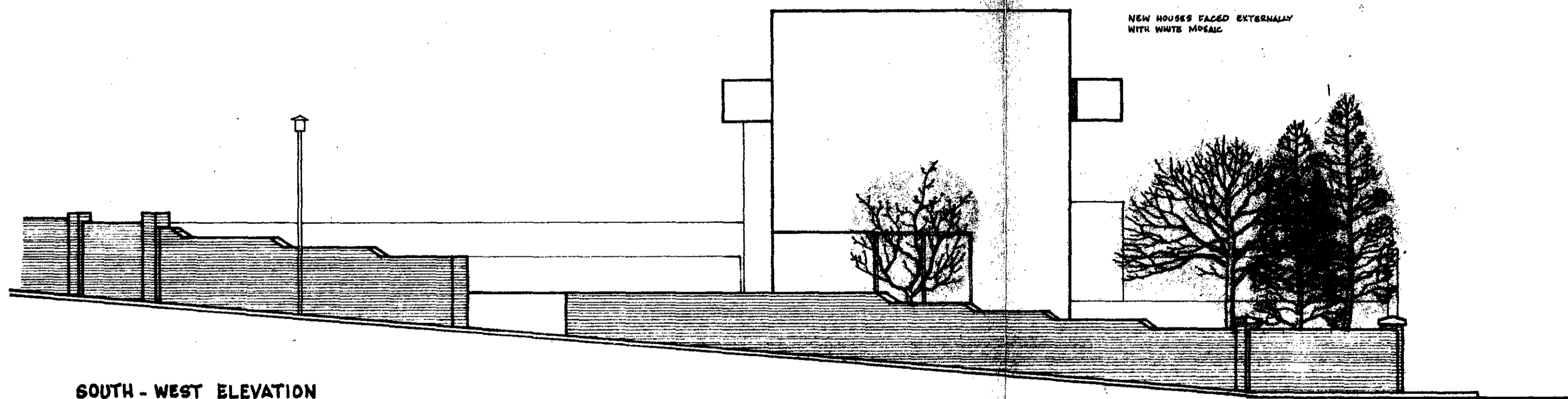

SOUTH - WEST ELEVATION

NEW HOUSES FACED EXTERNALLY
WITH WHITE MOSAIC

CTP/F8/11/A/5636

NEW HOUSES, 4, ORNAN RD, NW.3
FOR MR & MRS DAVID SOLOMON
AND MR & MRS MARTIN SLOWE.

ELEVATIONS

SCALE: 1/8" = 1'-0"

JOHN WINTER & ASSOCIATES
ARCHITECTS,
38, CHARLOTTE STREET,
LONDON, W.1.
01-580 8402
JULY 1968

SO4