

**DO NOT SCALE**  
Contractor to check all dimensions on site and report errors and omissions to the Surveyor

amendment	date	sig.
-----------	------	------

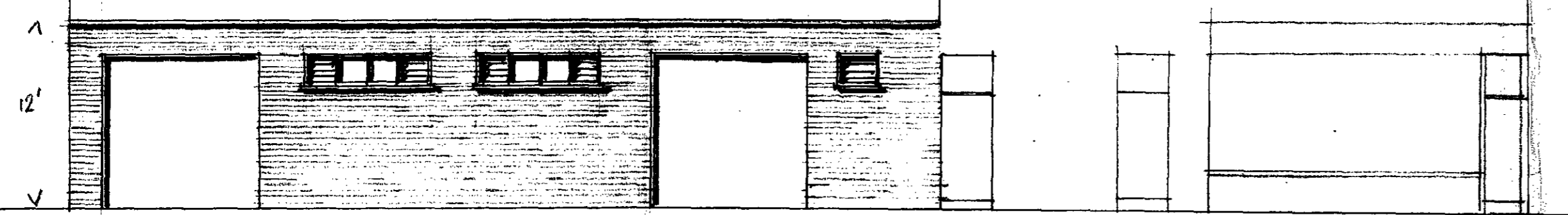

PROPOSED FRONT ELEVATION

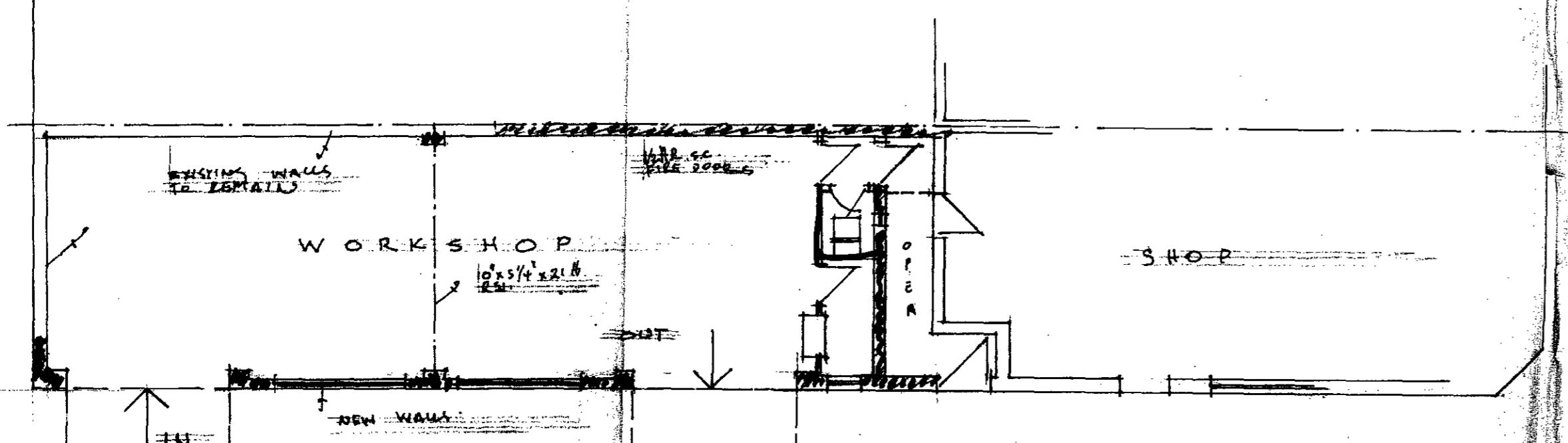

PROPOSED PLAN

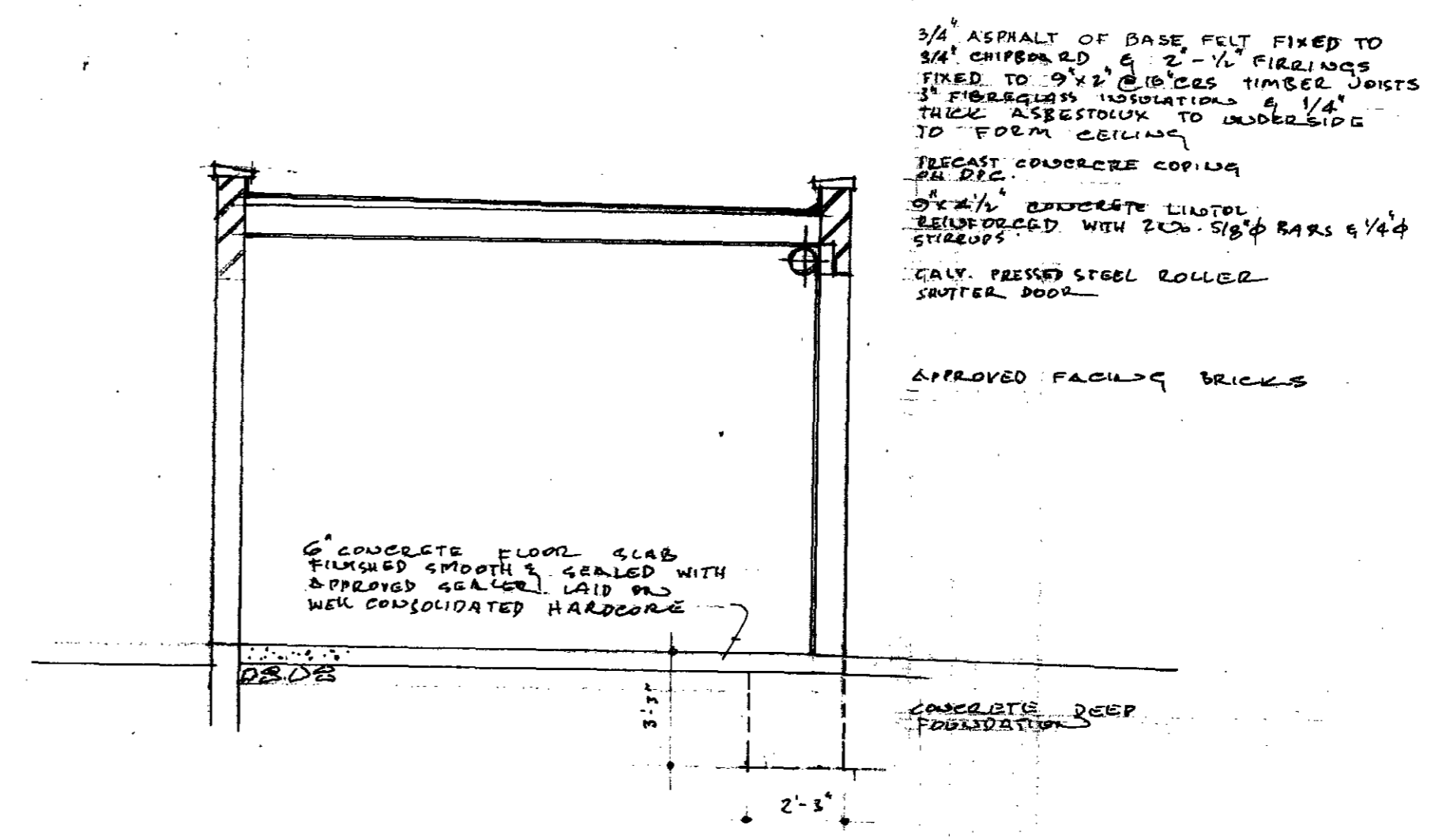

SECTION (SCALE: 1/2" = 1'-0")

3/4" ASPHALT OF BASE FELT FIXED TO 3/4" CHIPBOARD, & 2-1/2" FIBREGLASS INSULATION & 1/4" TRUCK ASPHALT TO UNDERSIDE TO FORM CEILING  
PRECAST CONCRETE COPING ON D.P.C.  
6" x 12" CONCRETE LINTOL REINFORCED WITH 2 NO. 5/8" BARS & 1/4" STRUPTS  
GALV. PRESSED STEEL ROLLER SHUTTER DOOR  
APPROVED FACING BRICKS

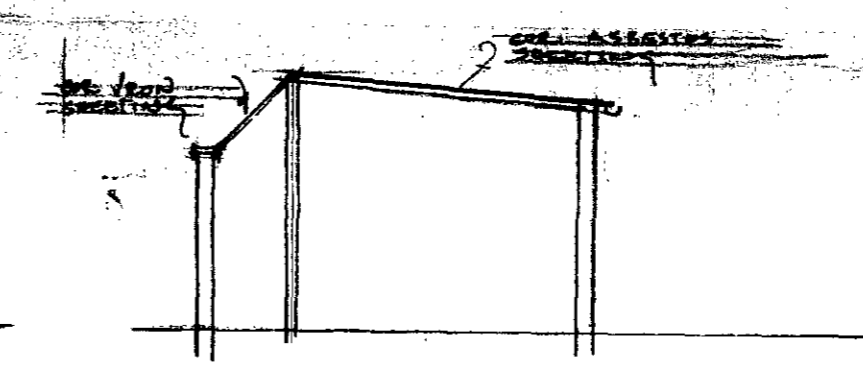

SECTION THRO' EXISTING

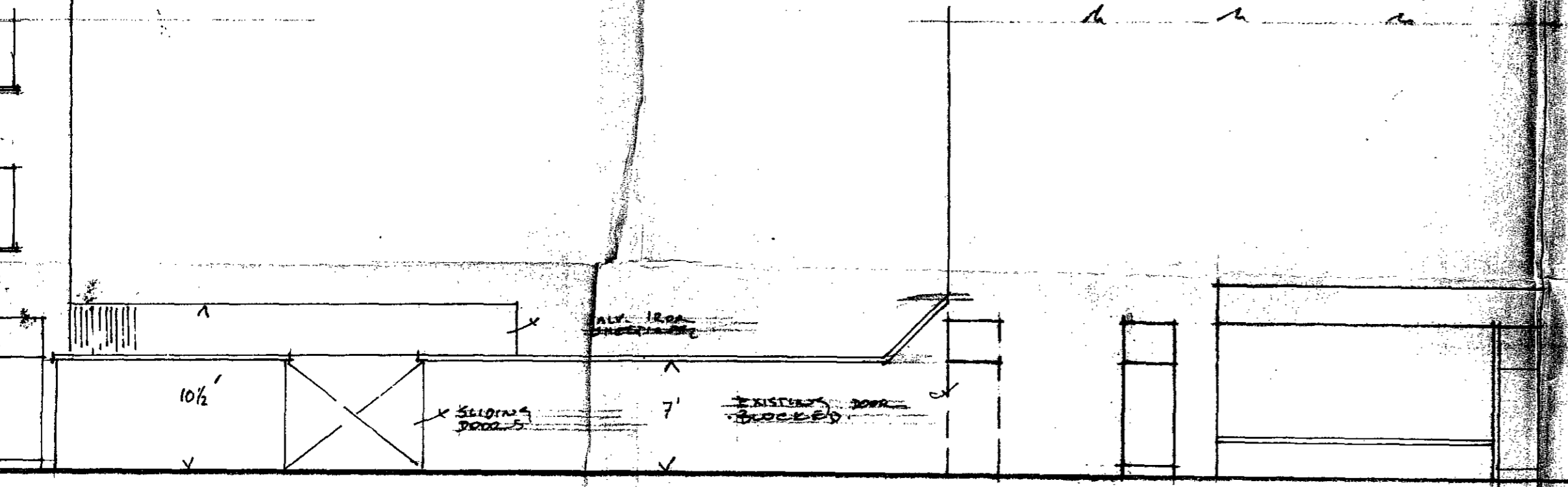

EXISTING FRONT ELEVATION

job title  
**50A ASCHAM STR. N.W.5**

drawing title  
**PROPOSED ALTERATIONS TO EXISTING WORKSHOP**

**OT/FR/8/2/27045**

company  
**D. PAULI  
50 A ASCHAM STR.  
LONDON N.W.5**

Tel: 485 9022

scale: 1/8" = 1'-0"

date: JULY 1978

drawn:

surveyor  
**H. JACOVIDES  
39 WOLVES LAKE  
LONDON N.22**

DRAWING NO.  
**P/DP/50**

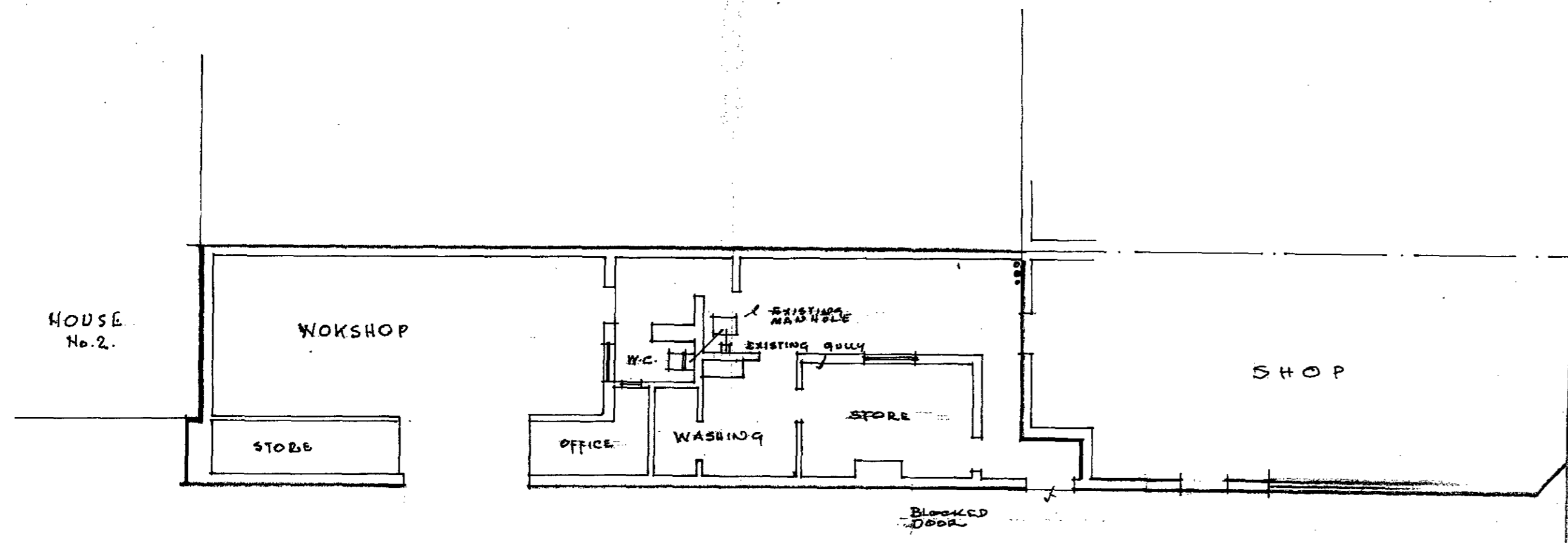

EXISTING PLAN

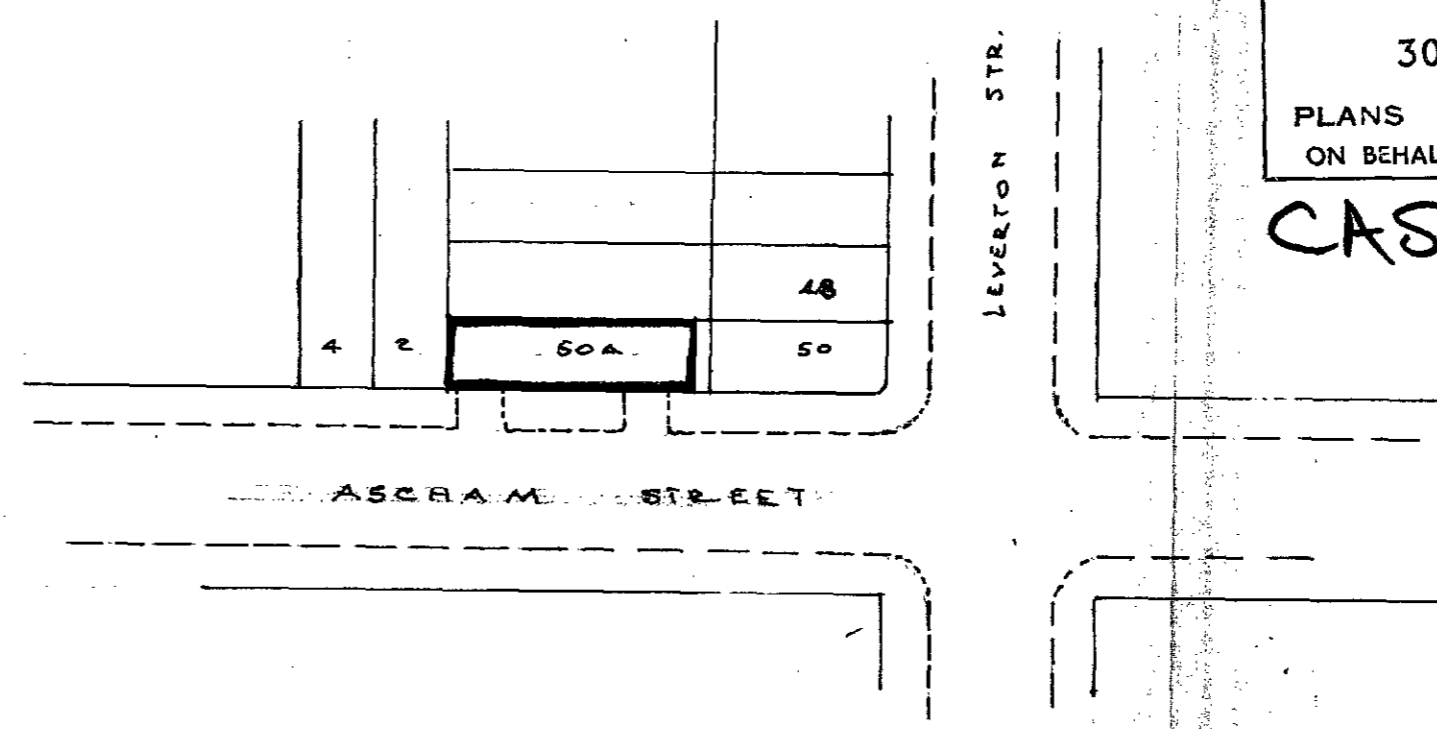

BLOCK PLAN SCALE: 1:500

LONDON BOROUGH OF CAMDEN  
TOWN AND COUNTRY PLANNING ACTS  
30 JAN 1979  
PLANS APPROVED  
ON BEHALF OF THE COUNCIL

**CASE COPY.**