

25339

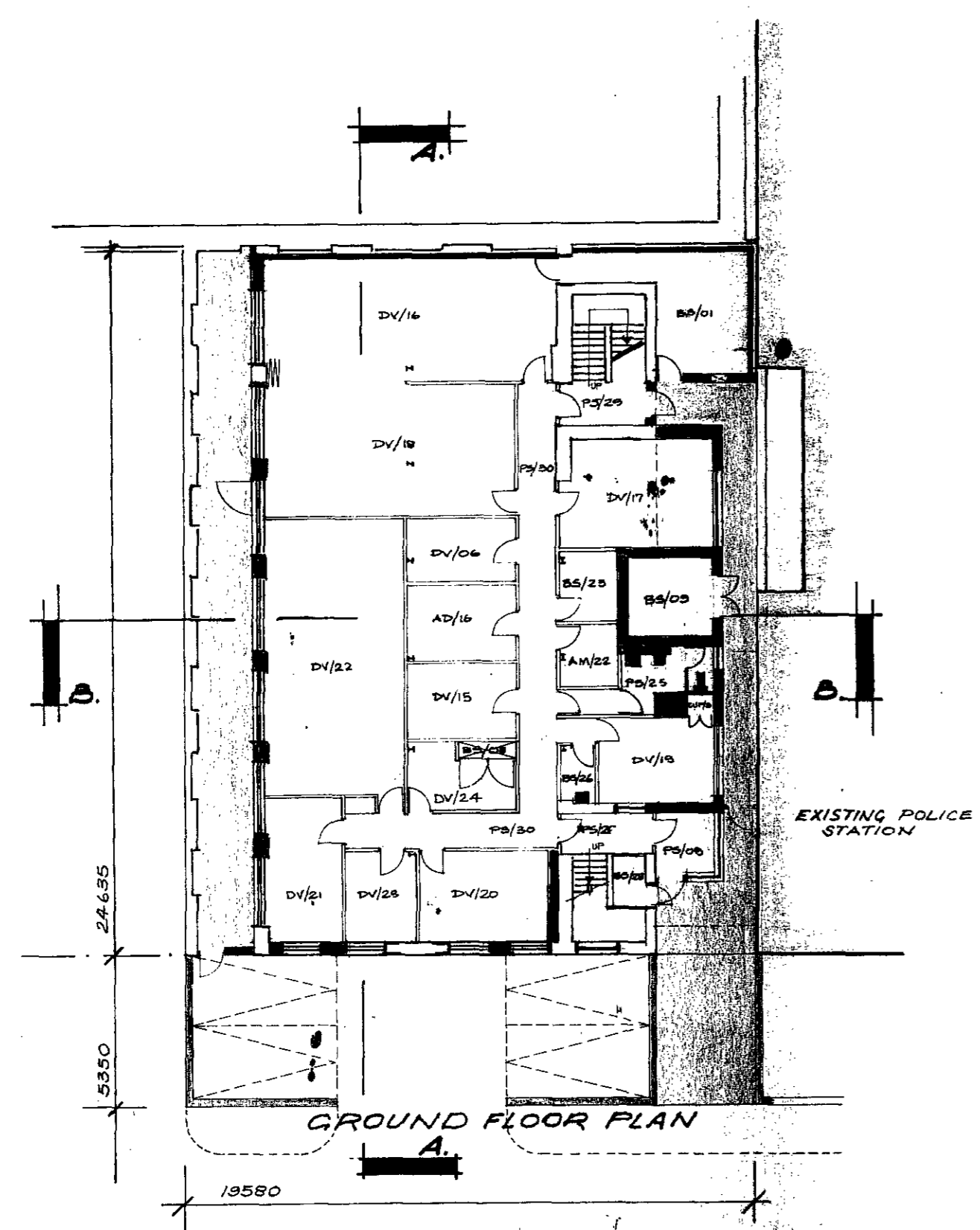

GROUND FLOOR PLAN

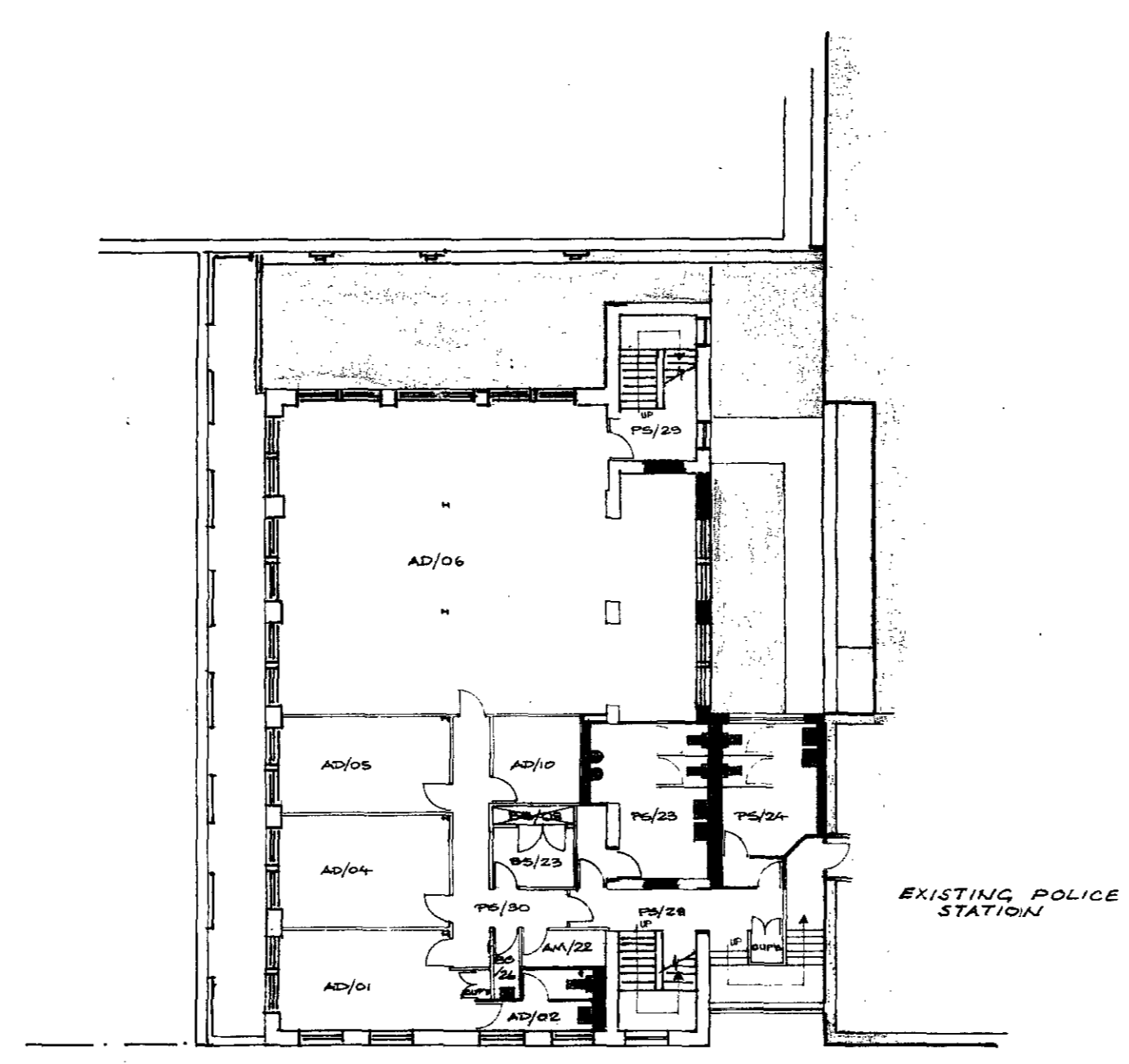

FIRST FLOOR PLAN

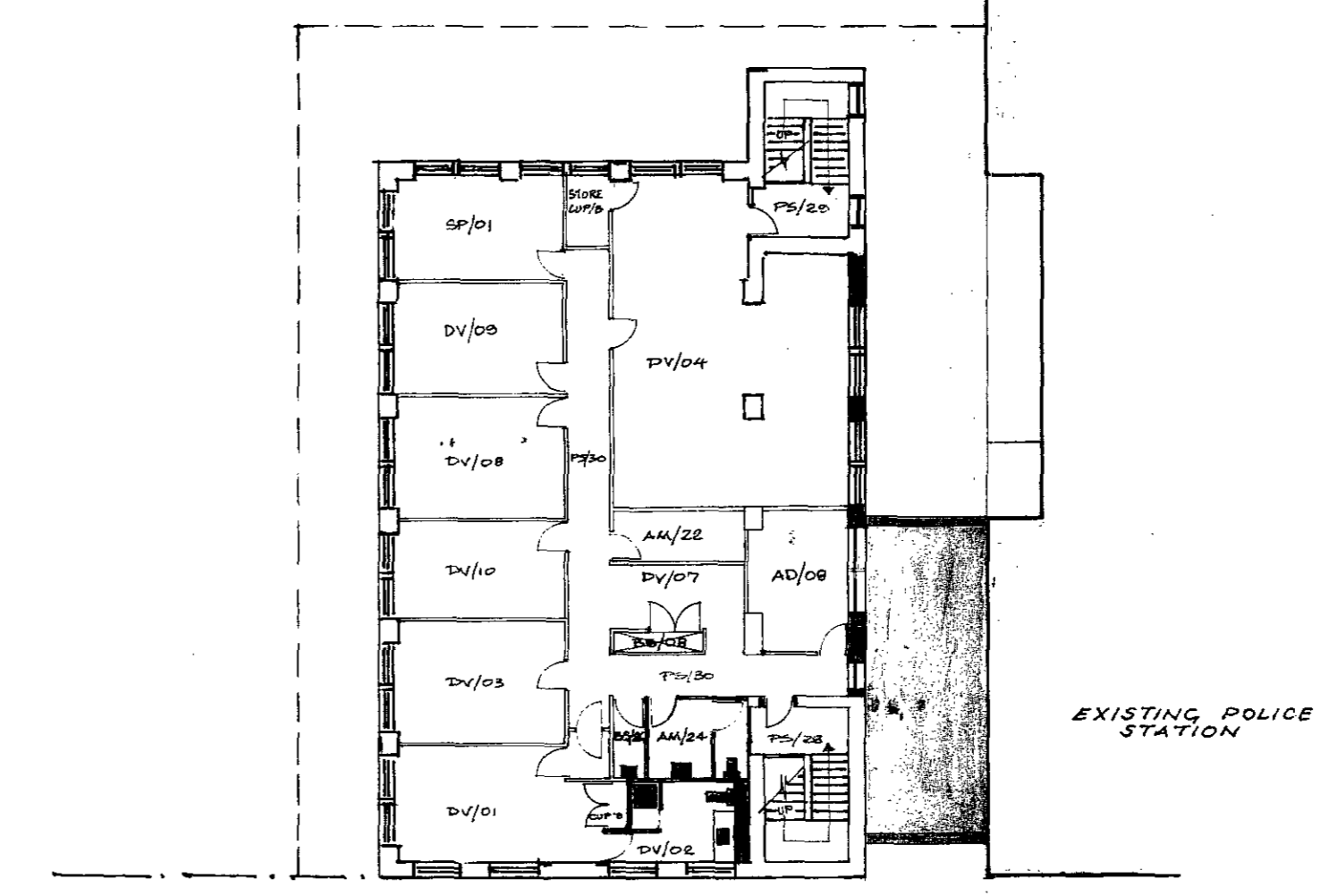

SECOND FLOOR PLAN

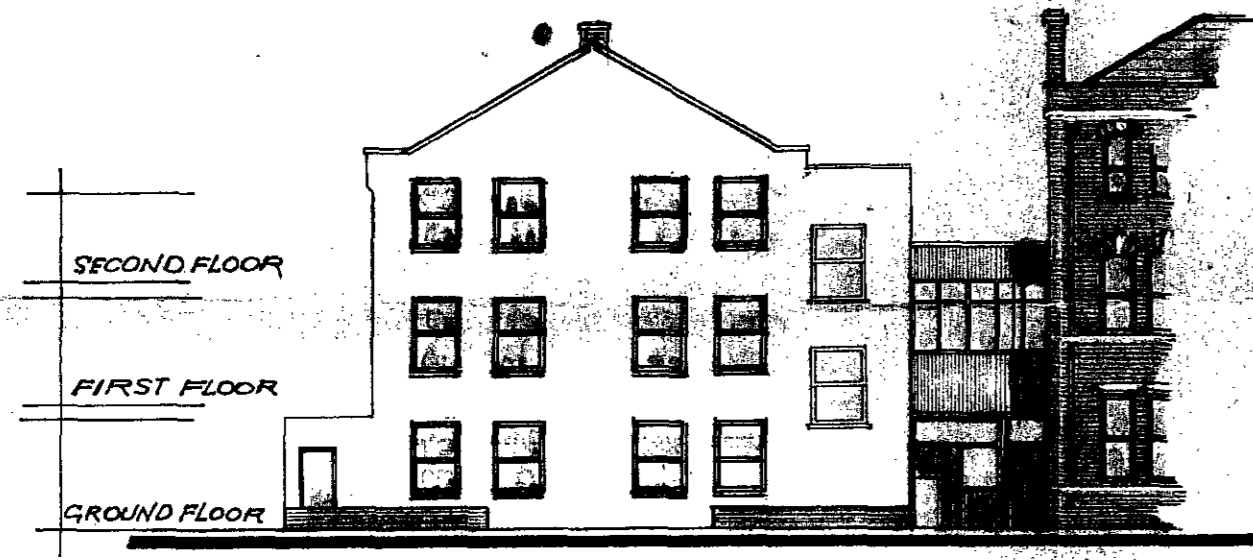

SOUTH ELEVATION

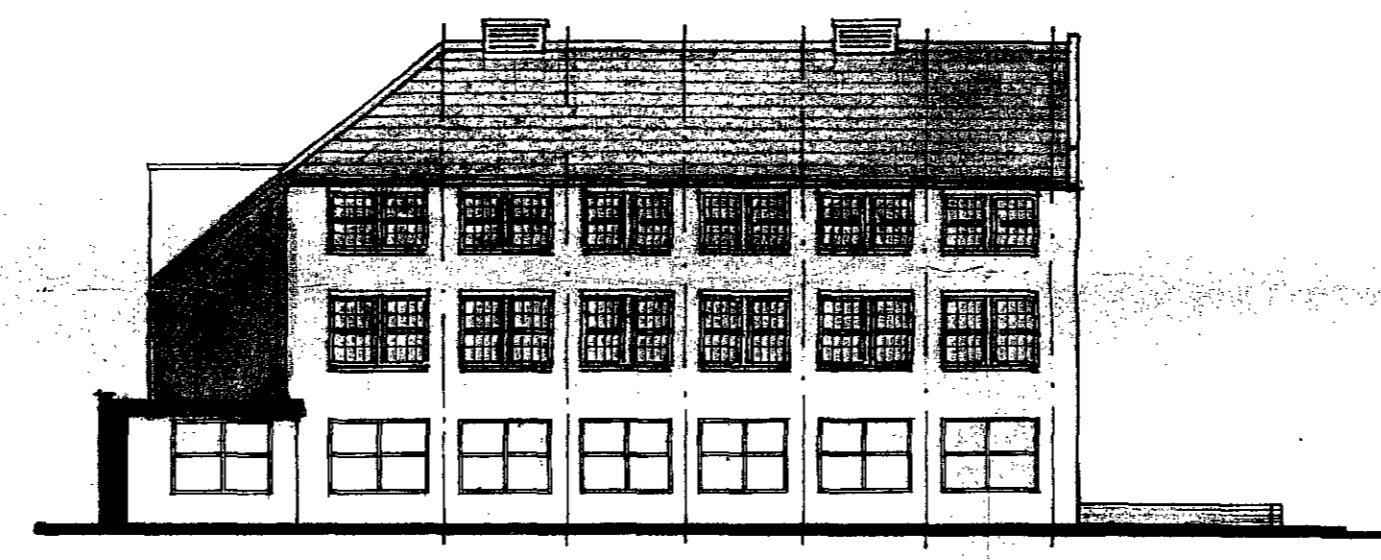

WEST ELEVATION

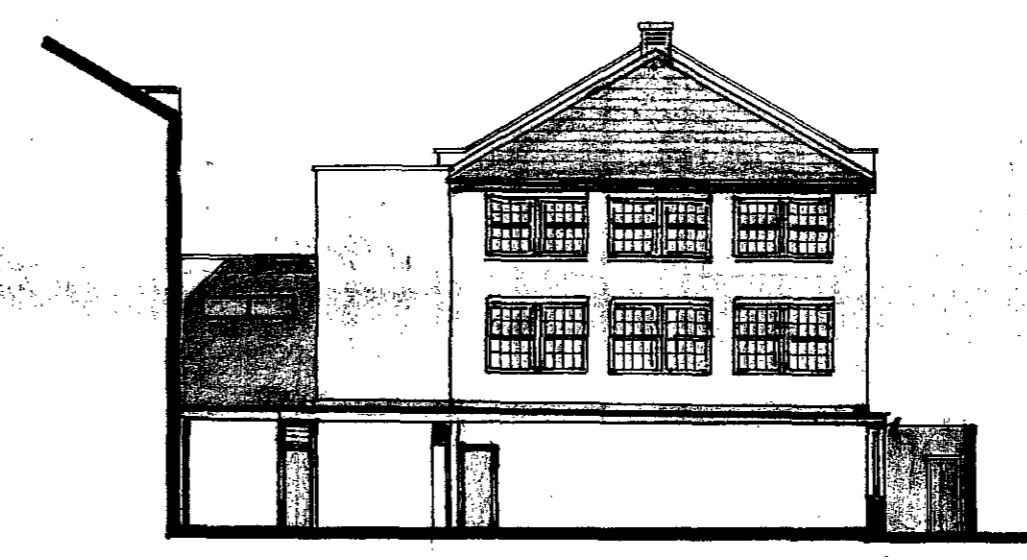

NORTH ELEVATION

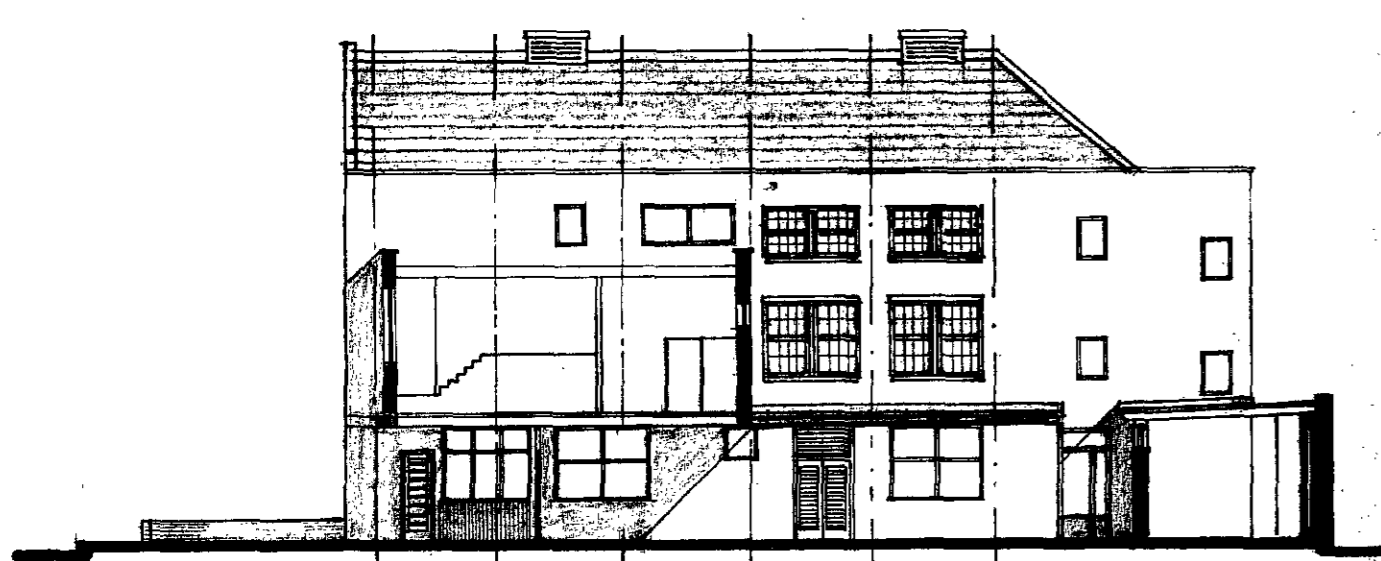

EAST ELEVATION

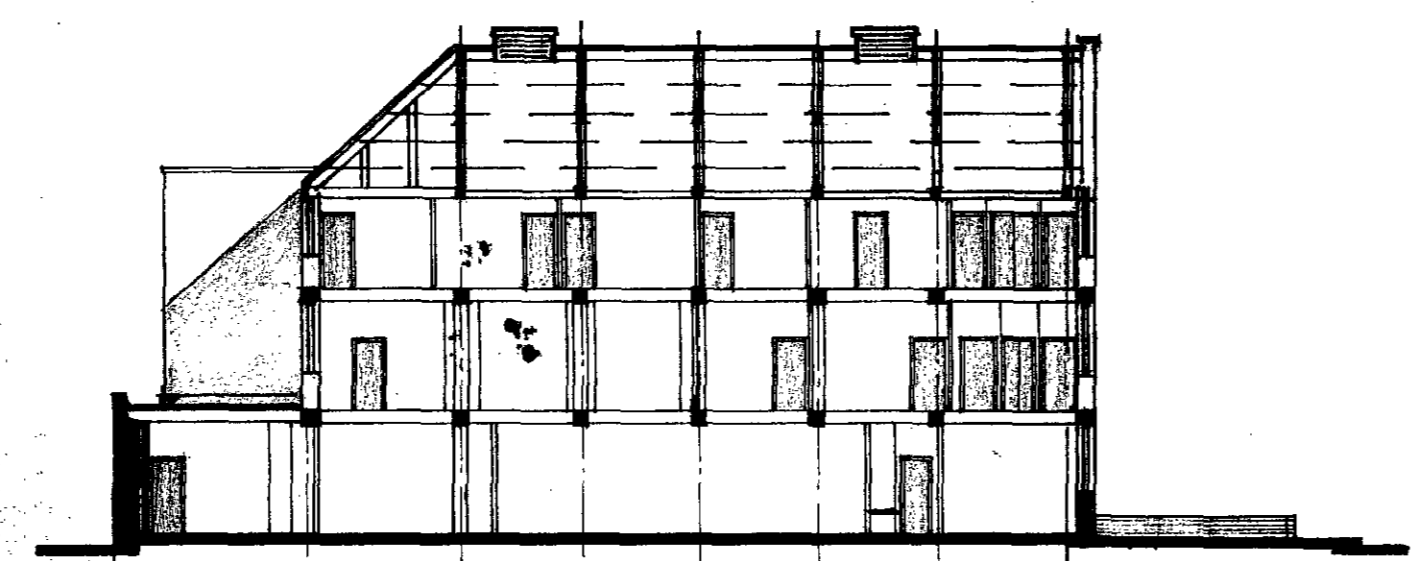

LONGITUDINAL SECTION AT A-A.

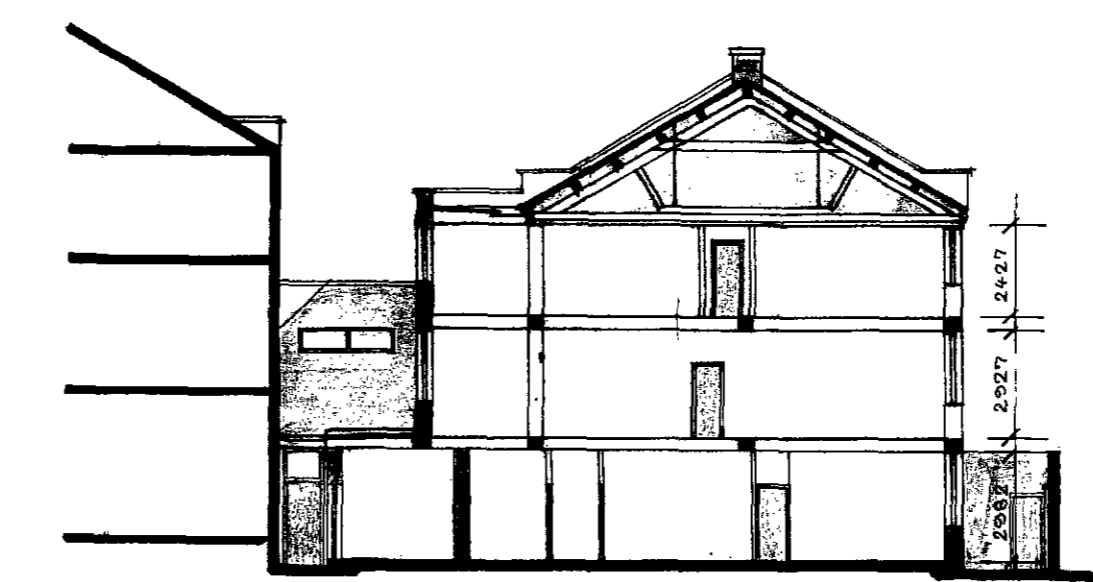

CROSS SECTION AT B.-B.

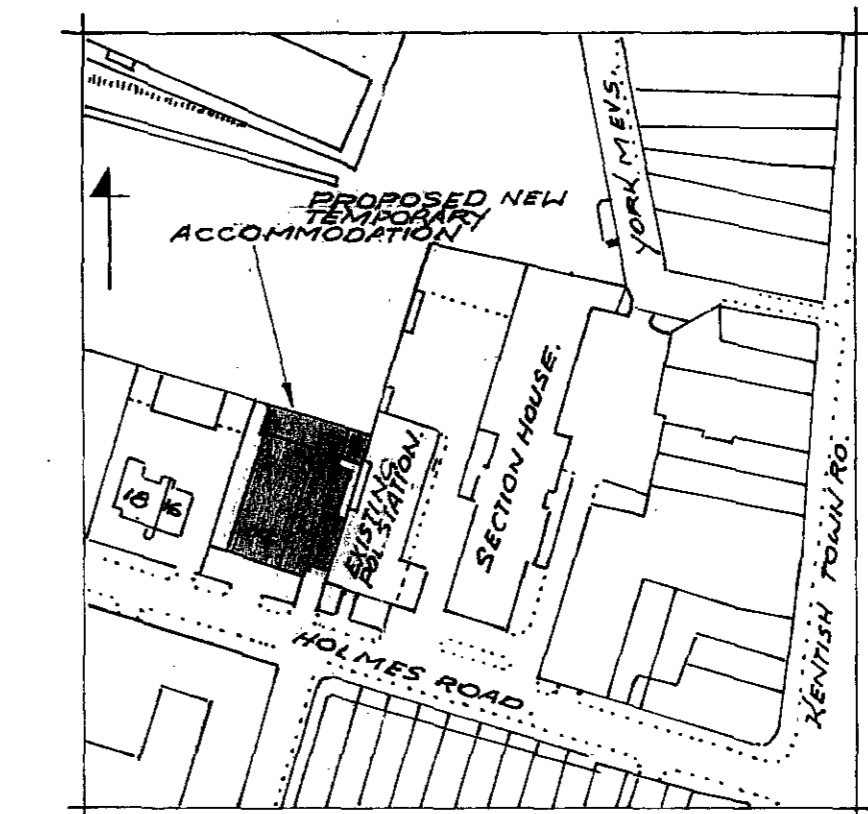

LOCATION PLAN

PROPOSED SKETCH LAYOUT OF ALTERATION AND CONVERSION OF EXISTING WAREHOUSE - NO 14, HOLMES RD., KENTISH TOWN - FOR NEW TEMPORARY DIVISIONAL POLICE OFFICE ACCOMMODATION.

NOTES		
AMENDMENTS		
DATE & INITIALS		
M. L. BELCHAMBER Dip. Arch., Dip. T.P., A.R.I.B.A. CHIEF ARCHITECT & SURVEYOR, METROPOLITAN POLICE OFFICE, NEW SCOTLAND YARD, 10 BROADWAY, Mr. Katay LONDON, SW1H 0BC 230-3847		
DRAWN I. J. K.	CHECKED	APPROVED
DATE DEC. 1976	DATE	DATE
SUBJECT SKETCH SCHEME.		
CTP/F11/1/12/25339		
KENTISH TOWN DIVISIONAL POLICE ACCOMMODATION		
ALTERATIONS & CONVERSIONS TO EXISTING WAREHOUSE.		
SCALES 1:200 & 1:1250		
JOB NO.		
DRAWING NO. W1/SK/4.		

LONDON BOROUGH OF KEN-
TISH TOWN AND COUNTRY PLANNING ACTS
- 1 DEC 1977 CONSIDERED
PLANS APPROVED
ON BEHALF OF THE COUNCIL
CASE COPY.