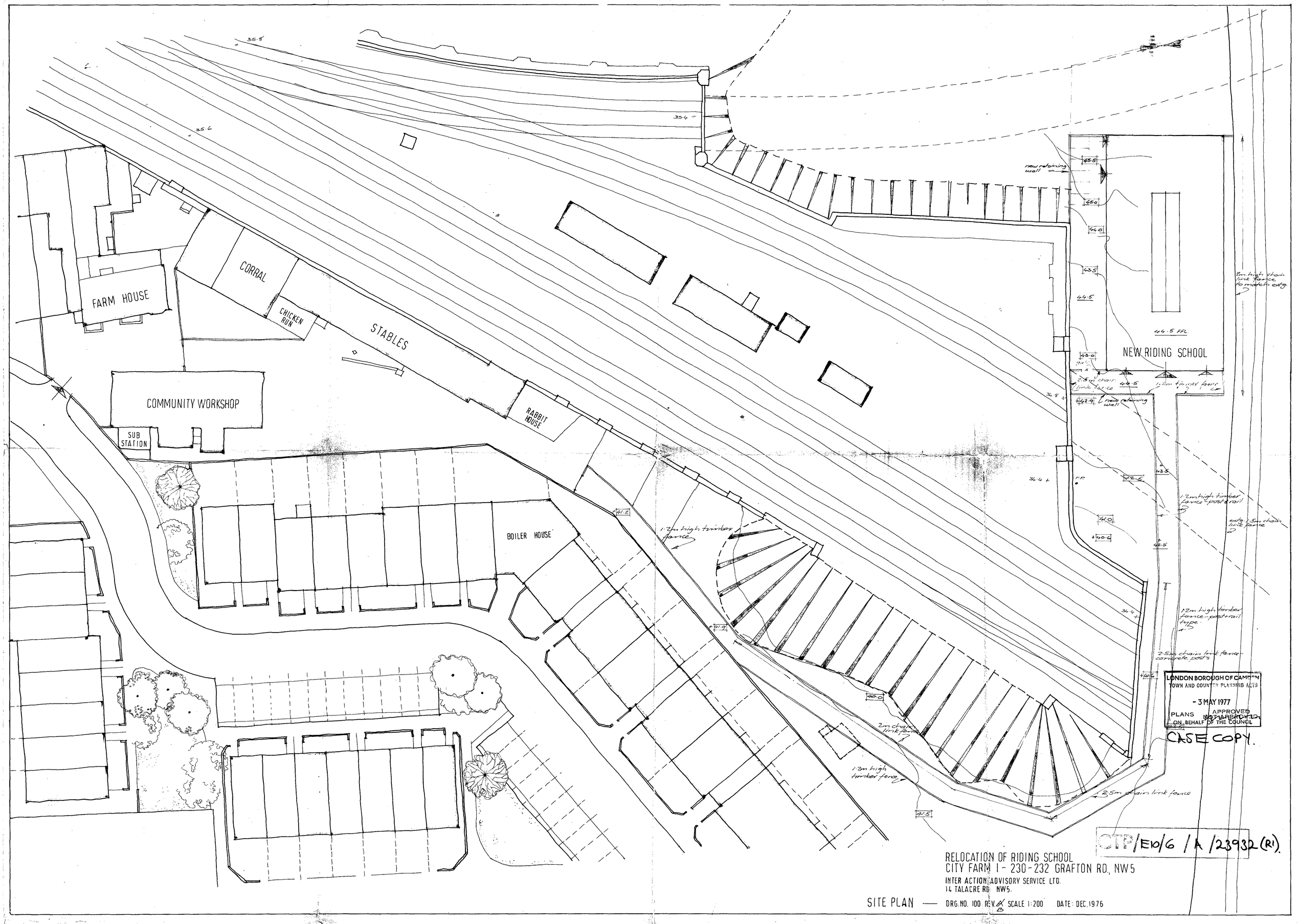

RELOCATION OF RIDING SCHOOL
CITY FARM 1 - 230-232 GRAFTON RD, NW5

INTER ACTION ADVISORY SERVICE LTD.
14 TALACRE RD. NW5.

SITE PLAN — DRG. NO. 100 REV. A/B SCALE 1:200 DATE: DEC. 1976