

HOLMES ROAD.

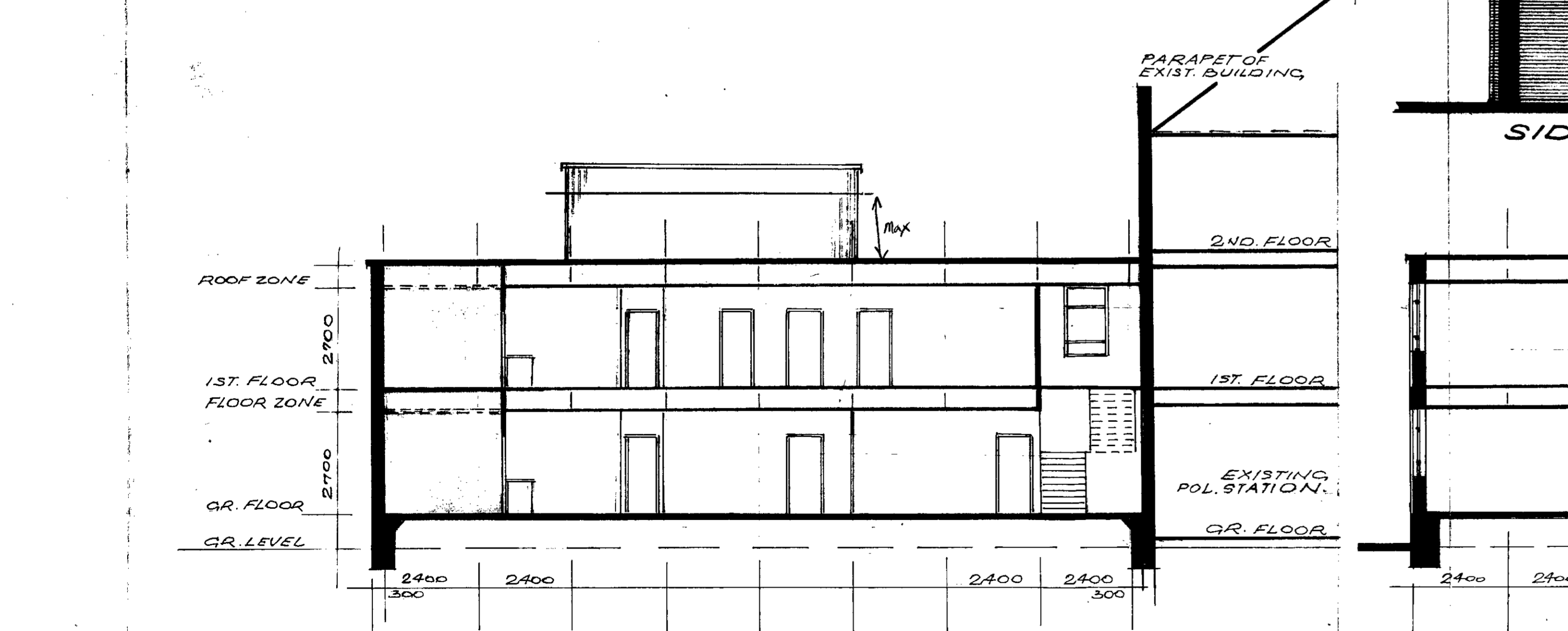

SECTION, 1 TO 100, AT A-A.

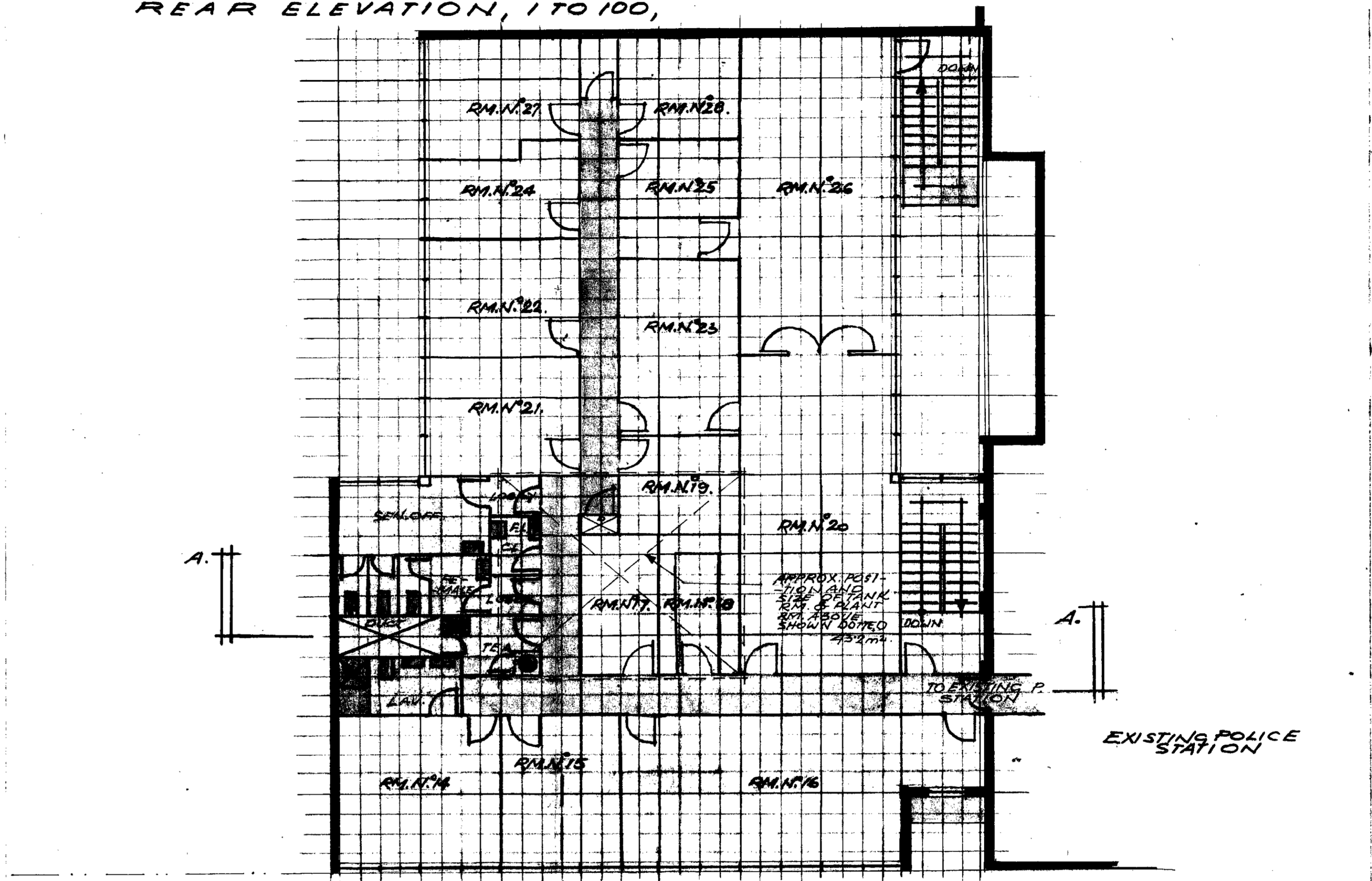
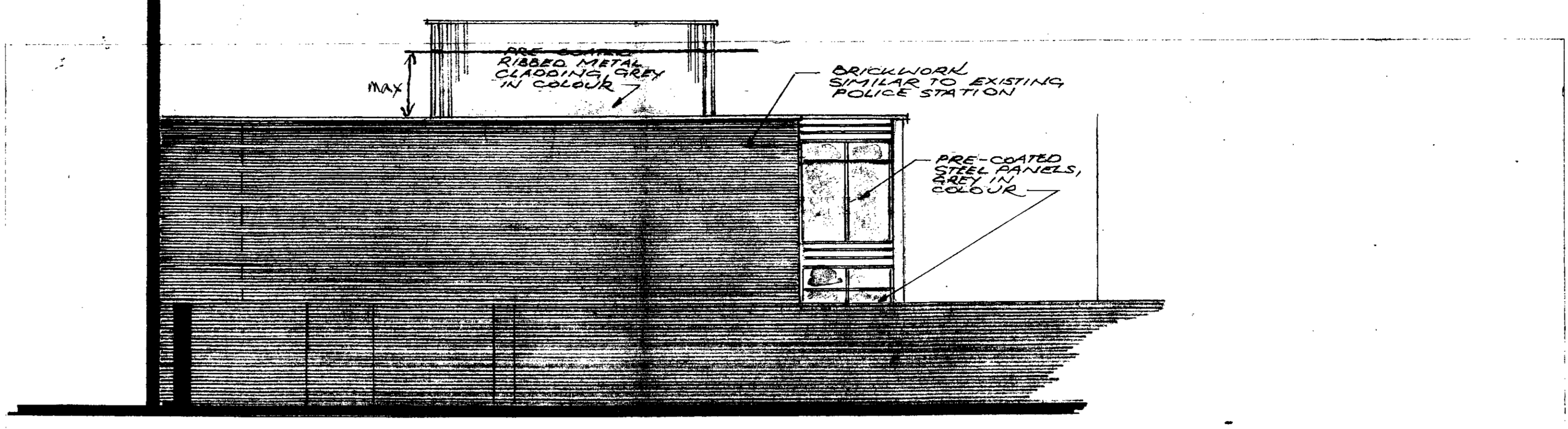

FIRST FLOOR, 1 TO 100, DIVISIONAL C.I.D. GROUP, 424.08 m², Approx.

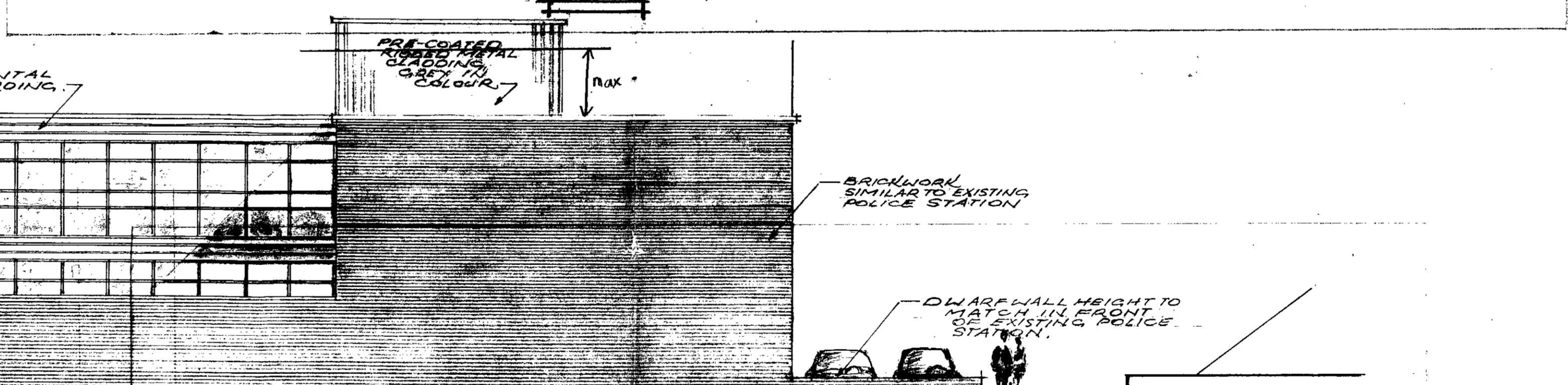

SIDE ELEVATION FROM N°16, 1 TO 100.

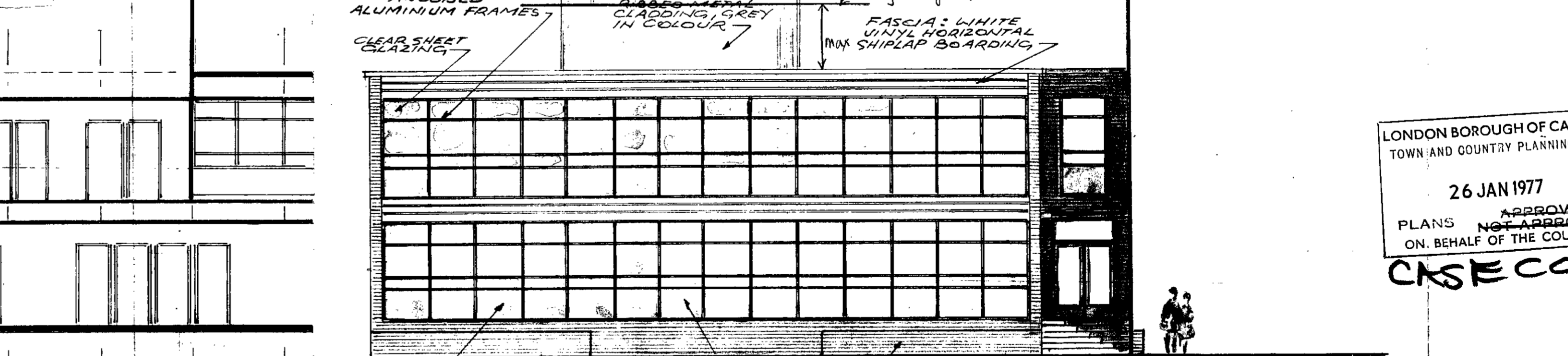

FRONT ELEVATION, 1 TO 100.

SECTION, 1 TO 100 AT B-B.

NOTES

AMENDMENTS

DATE & INITIALS

M. L. BELCHAMBER - Dip. Arch, Dip. SP, A.R.I.B.A. CHIEF ARCHITECT & SURVEYOR, METROPOLITAN POLICE OFFICE, 10, BROADWAY, NEW SCOTLAND YARD, BROADWAY, LONDON, S.W.1.

DRAWN	CHECKED	APPROVED
1. J. Z.	[Signature]	[Signature]
DATE	DATE	DATE
June 1976	22/10/76	27/11

SUBJECT TEMPORARY ACCOM'N.

LONDON BOROUGH OF CAMDEN TOWN AND COUNTRY PLANNING ACTS

26 JAN 1977

APPROVED - NOT APPROVED

PLANS NOT APPROVED ON BEHALF OF THE COUNCIL

80ft application considered

**KENTISH TOWN.**

CRSE COPY.

CIP/F11/1/12/23459

PROPOSED SYSTEM BUILDING, NEW DIVISIONAL POLICE OFFICE, ETC., ADJOINING EXISTING POLICE STATION.

SCALES 1:100, 1:1250

JOB No.

DRAWING No.

W1/SK/3.

LONDON BOROUGH OF CAMDEN TOWN AND COUNTRY PLANNING ACTS

11 JAN 1977

APPROVED - NOT APPROVED

PLANS NOT APPROVED ON BEHALF OF THE COUNCIL