

P9902081R 2

LONDON BOROUGH OF BARNET
TOWN AND COUNCIL

06 APR 1999

PLANS APPROVED
ON BEHALF OF

119/12^A

UPPER FLOOR MAISONETTE 1:50
119 GREENCROFT GARDENS NW6

SECTION TO MASSOULITE
PROPOSED LOFT EXTENSION
119 BEECHCROFT GARDENS

DWG 119/11 * 0M0

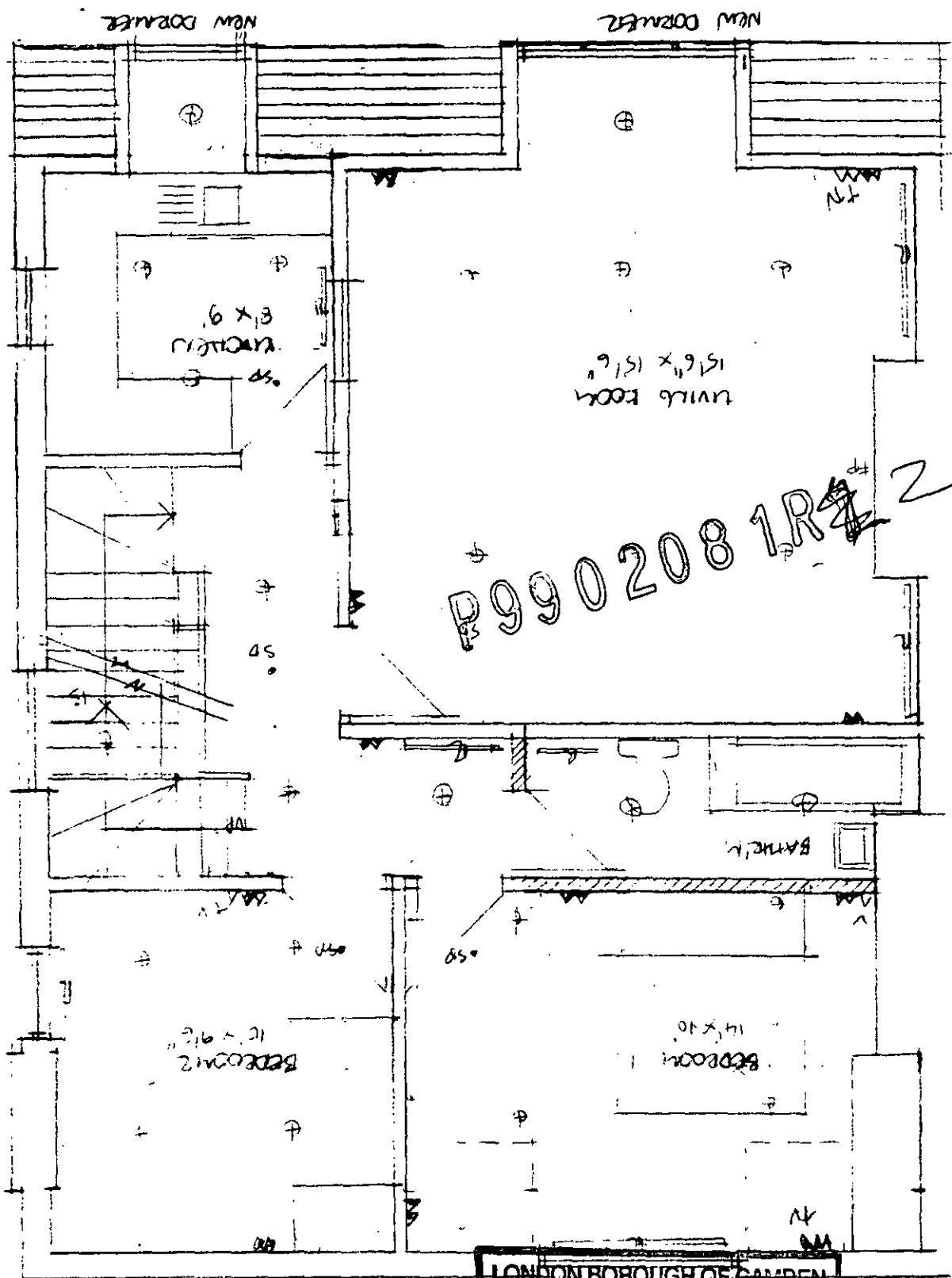

LONDON BOROUGH OF GARDEN
TOWN AND COUNTRY PLANNING ACTS

06 APR 1999

PLANS
ON... LF OF

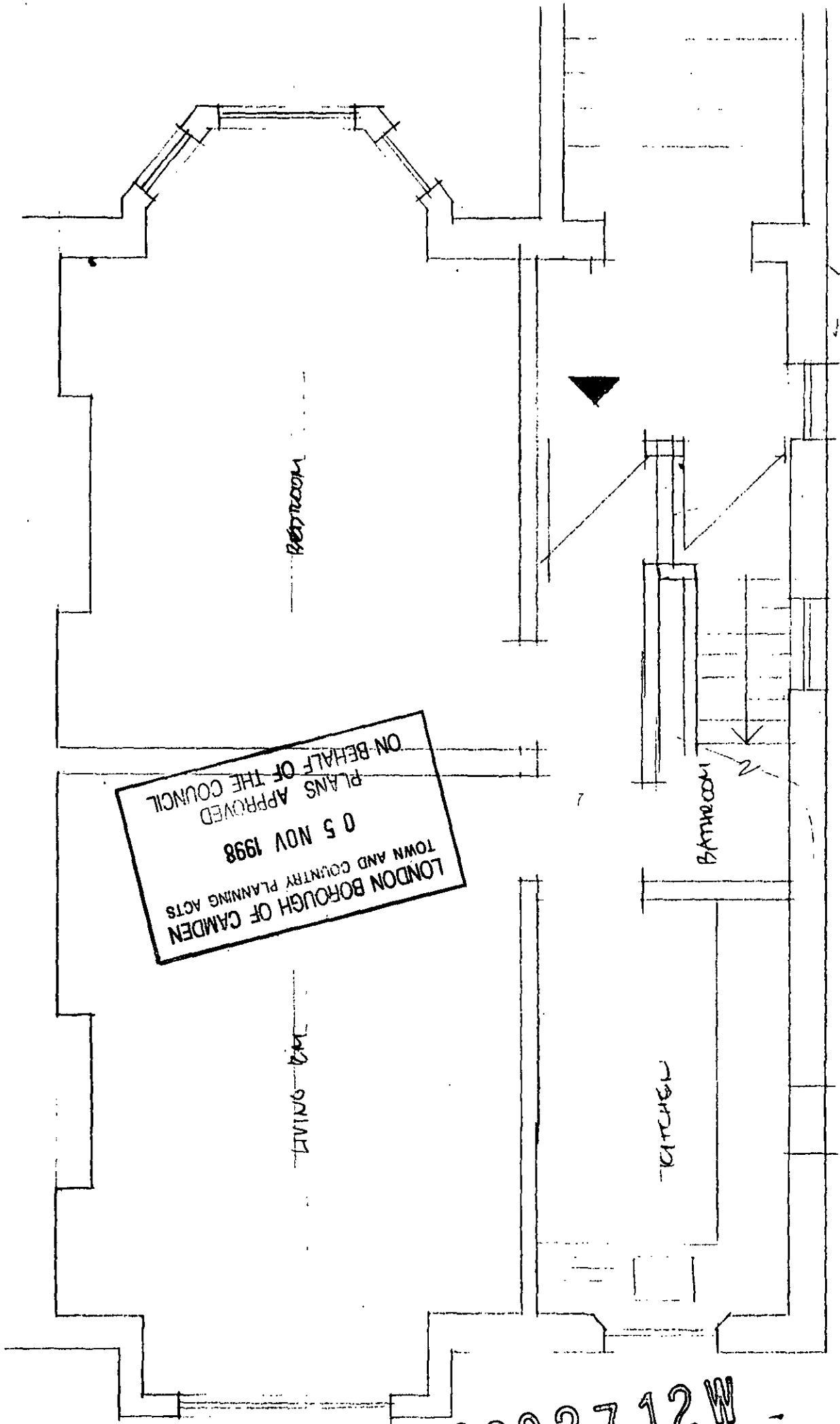

LONDON BOROUGH OF CAMDEN
TOWN AND COUNTRY PLANNING ACTS
05 NOV 1998
PLANS APPROVED
ON BEHALF OF THE COUNCIL

119 GREENWICH GARAGES
RAISED GROUND FLOOR FLAT
SCALE 1:50

P98027 12W

AWG 11/9/02

P9902081W

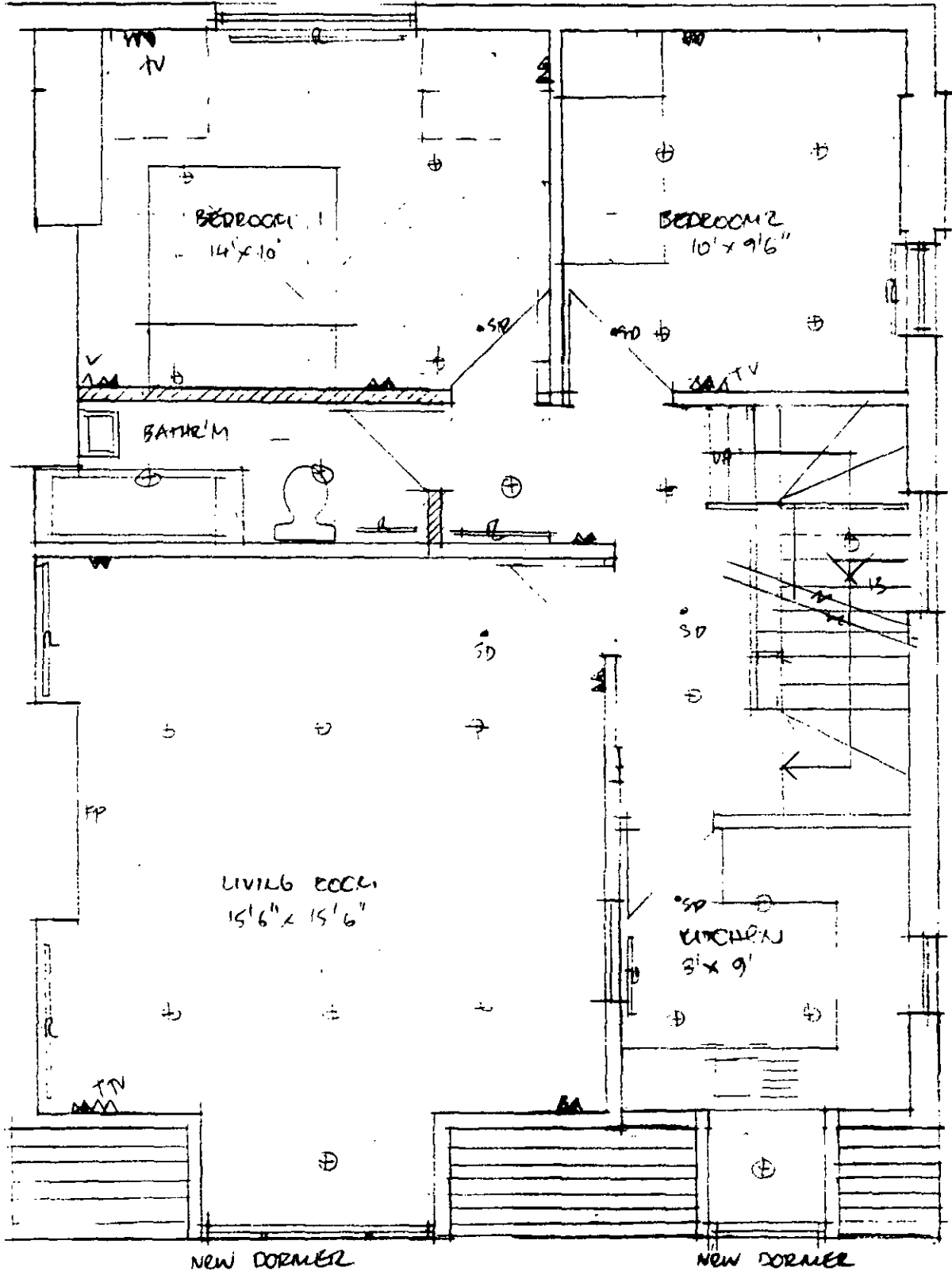

119/11

SECOND FL MANSIONETTE
PROPOSED LOFT EXTENSION
119 GREENCROFT GARDENS

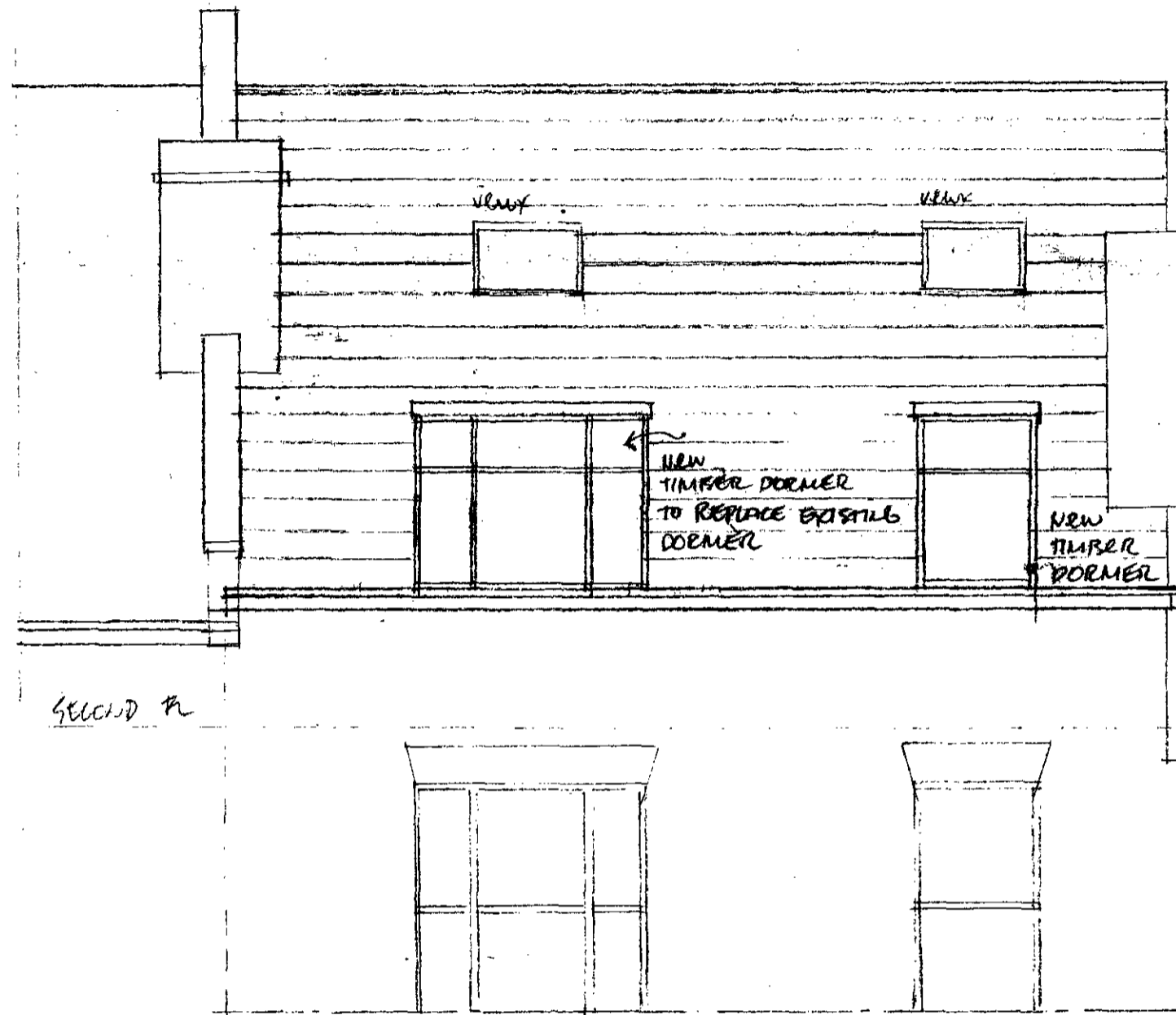

REAR ELEVATION
PROPOSED 1:50

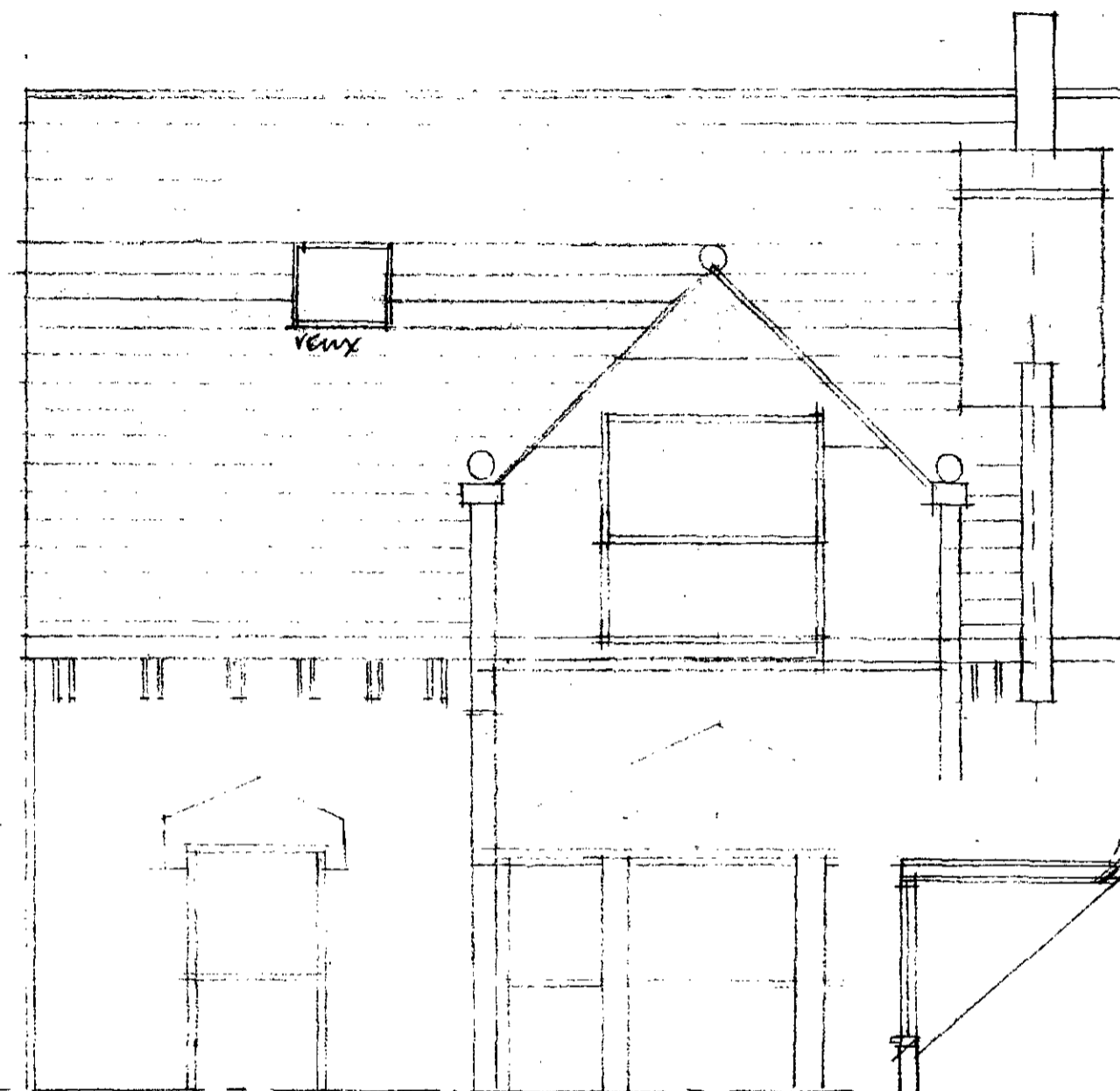

FRONT ELEVATION
PROPOSED 1:50

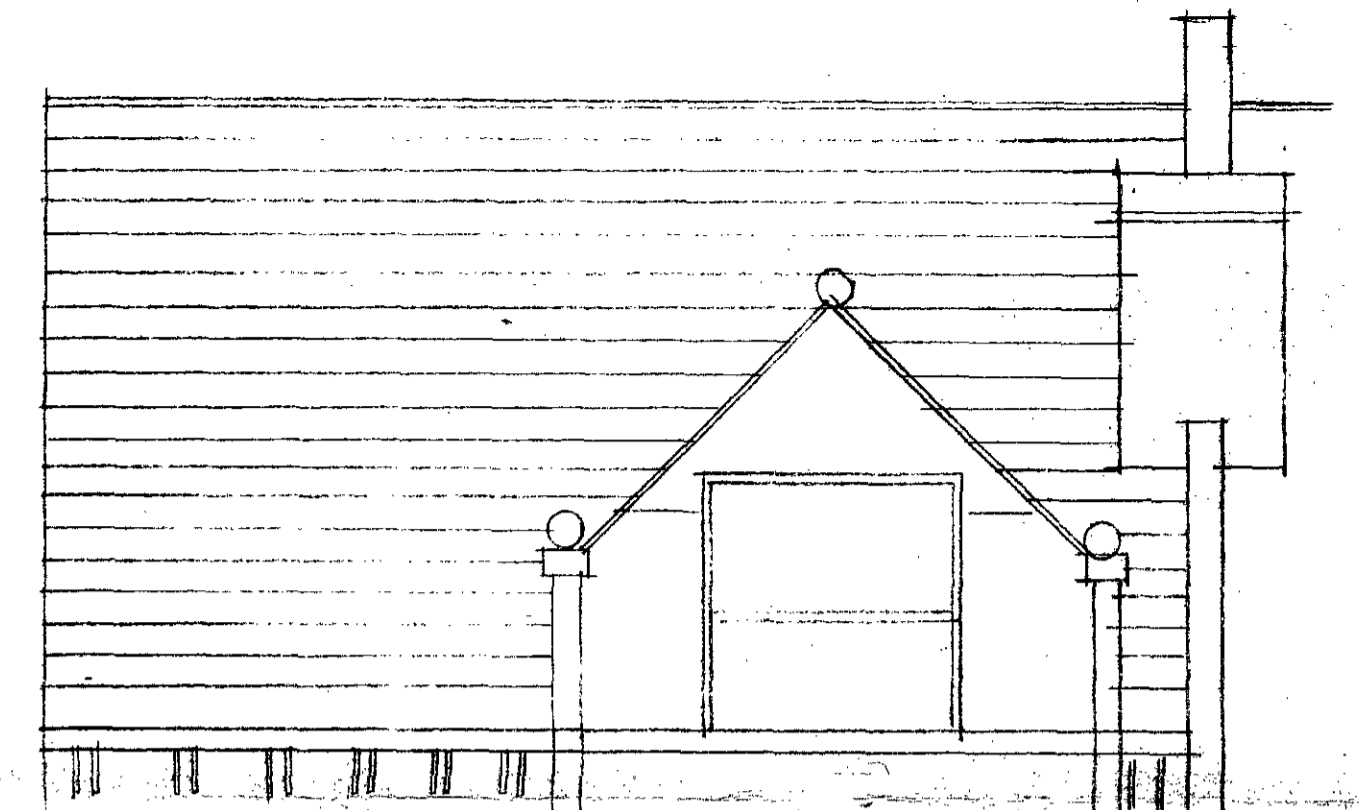

FRONT ELEVATION
EXISTING

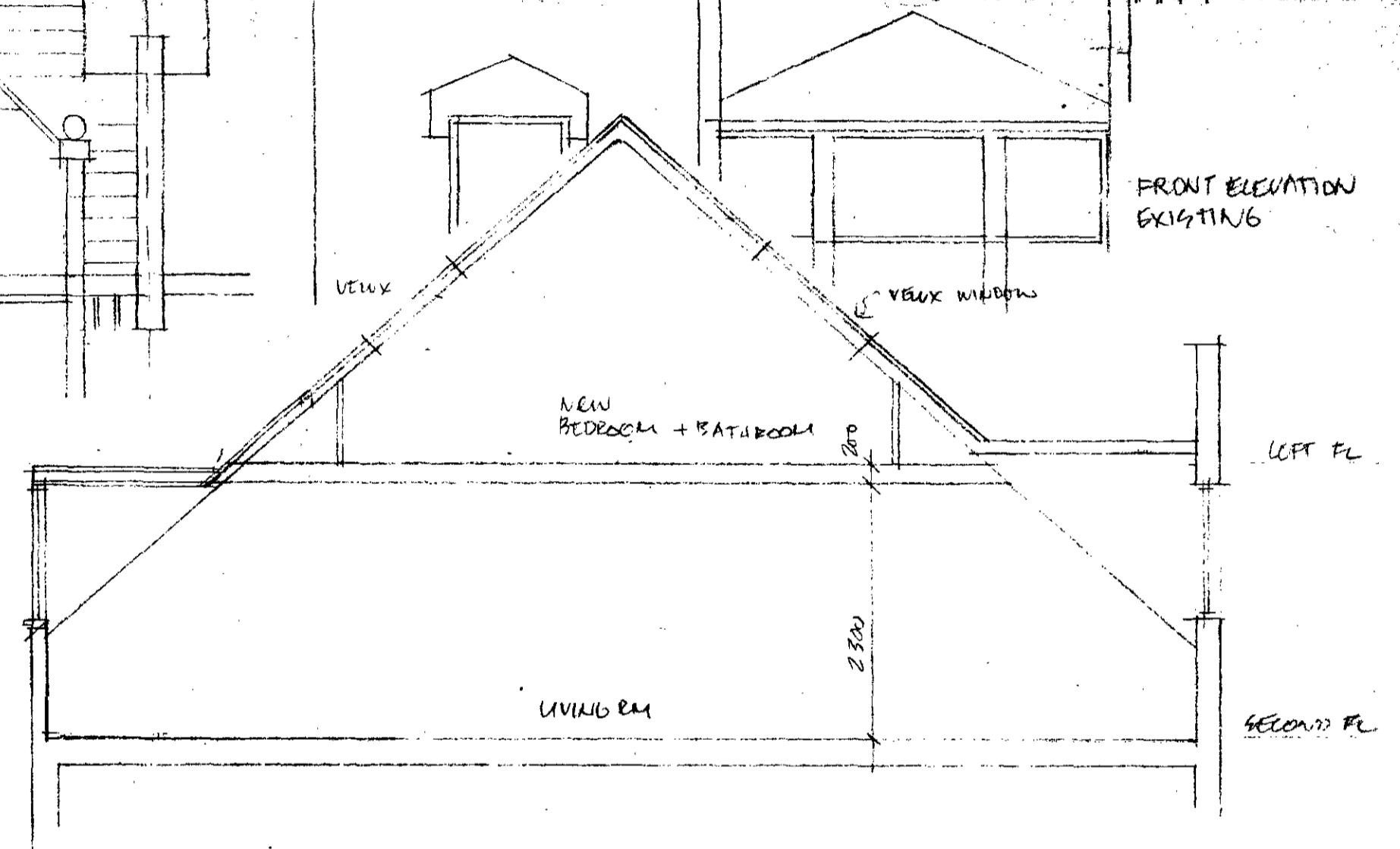

CROSS SECTION - PROPOSED 1:50

P9902081W

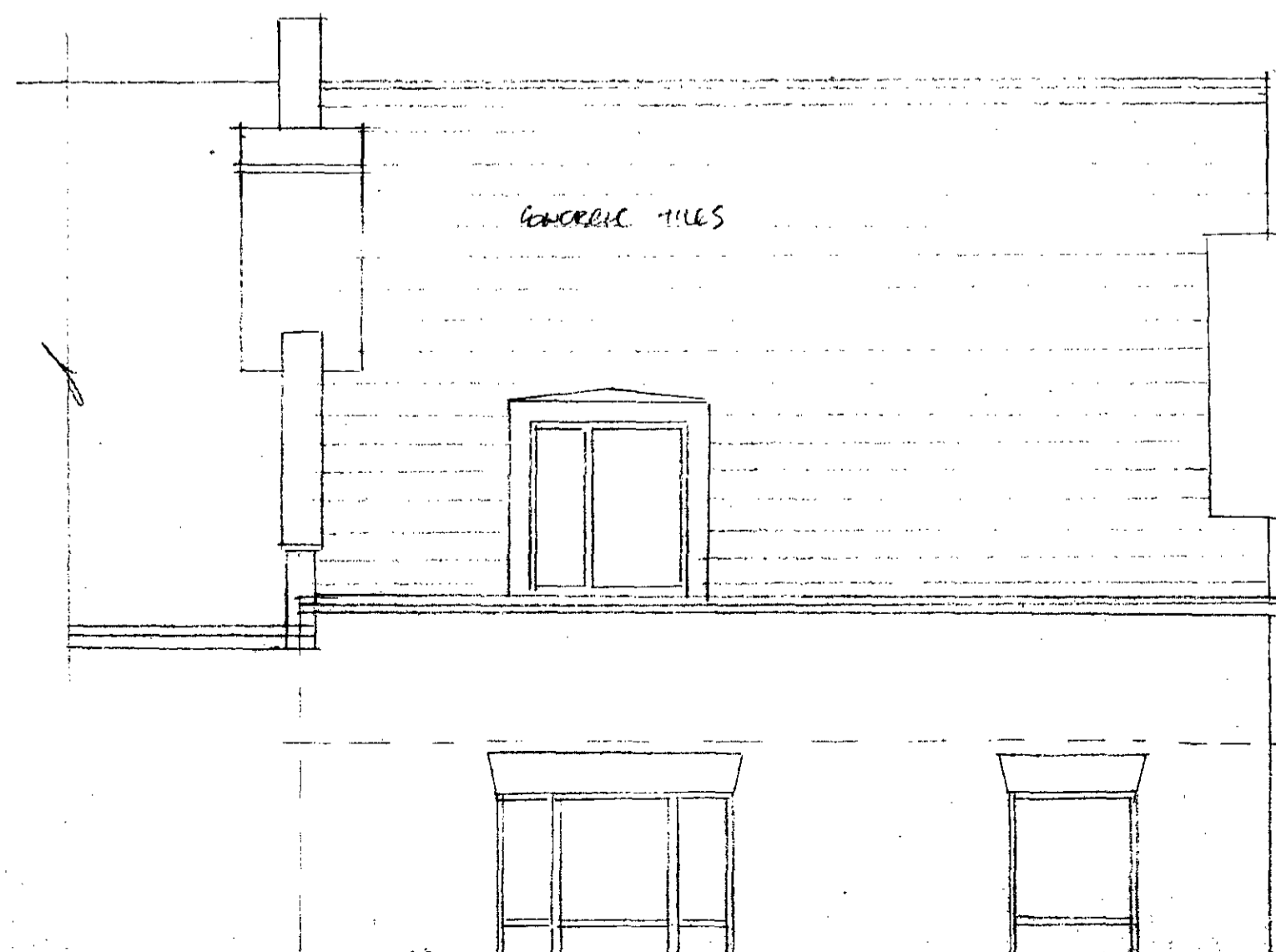

EXISTING REAR
ELEVATION

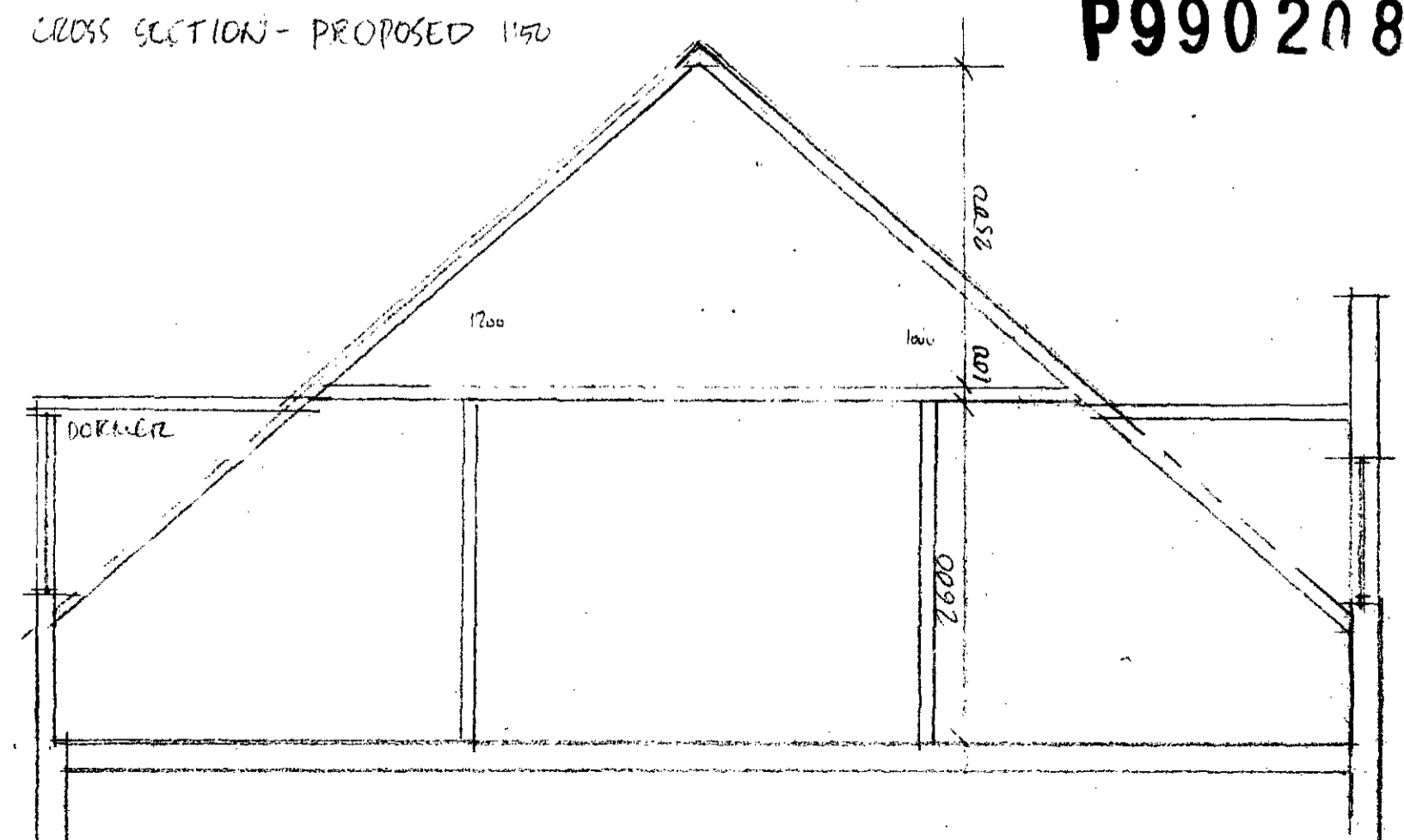

EXISTING CROSS SECTION 1:50

119 GREENCROFT GARDENS
LOFT EXTENSION SLAVE 1:50

NOTE
SUPERSEDE
DRAWING 119/06

119/10