

SOUTH ELEVATION

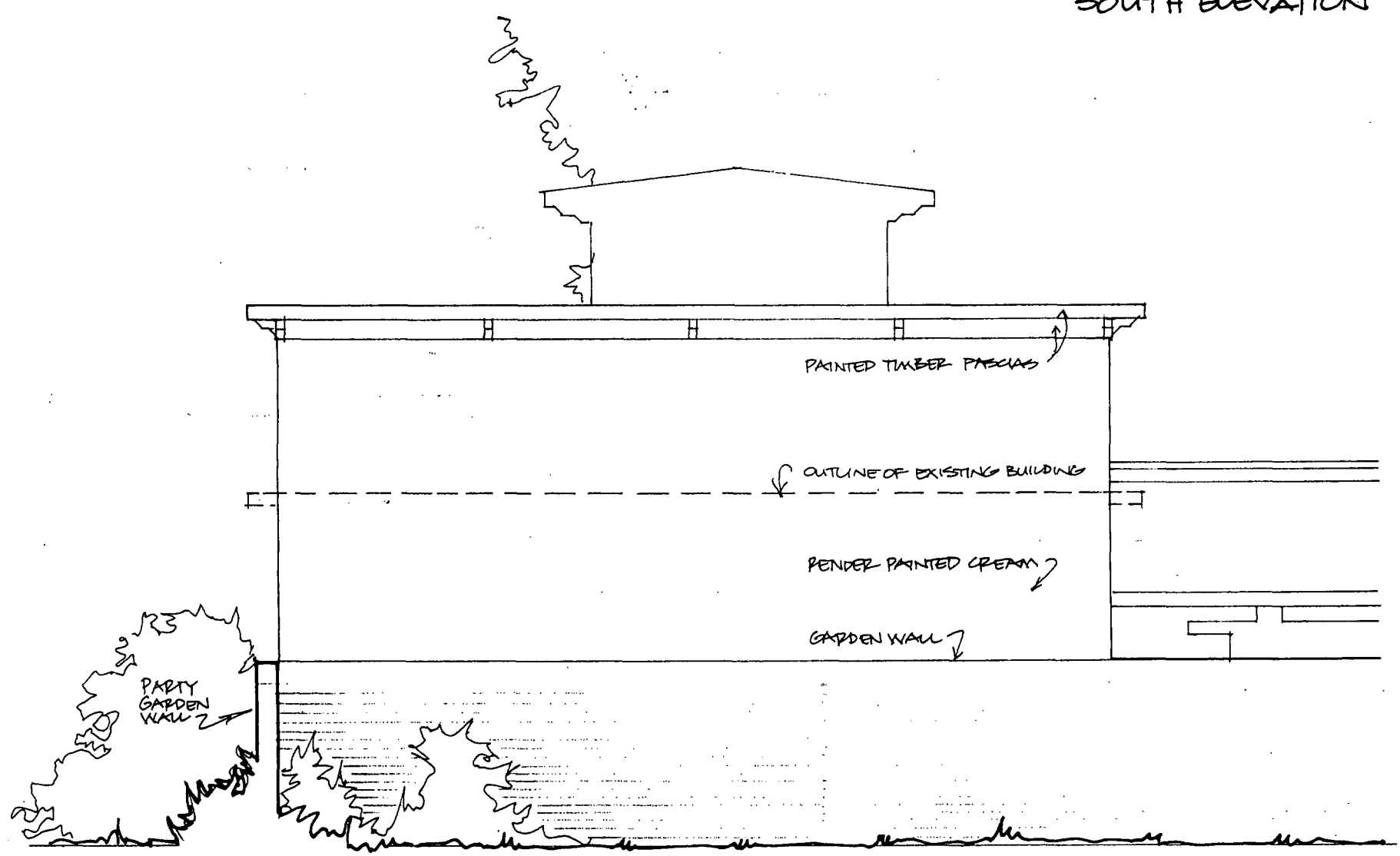

EAST ELEVATION

LONDON SOCIETY OF ARCHITECTS
 TOWN AND COUNTRY PLANNING DEPARTMENT
 25 MAR 1997
 APPROVED
 PLANS
 ON BEHALF OF THE COUNCIL

P9702033W
 C9702034W

STEVEN ADAMS RIBA
 ARCHITECTS
 285 ENGLANDS LANE
 LONDON NW3 4UE
 Tel: 01 722 7684
 Fax: 722 7682
 project SWISS COTTAGE no
 HOTEL - TEAHOUSE 055
 drawing ELEVATIONS no
 (1 OF 2) GA 01
 scale 1:50 date AUG 91 drawn PC checked

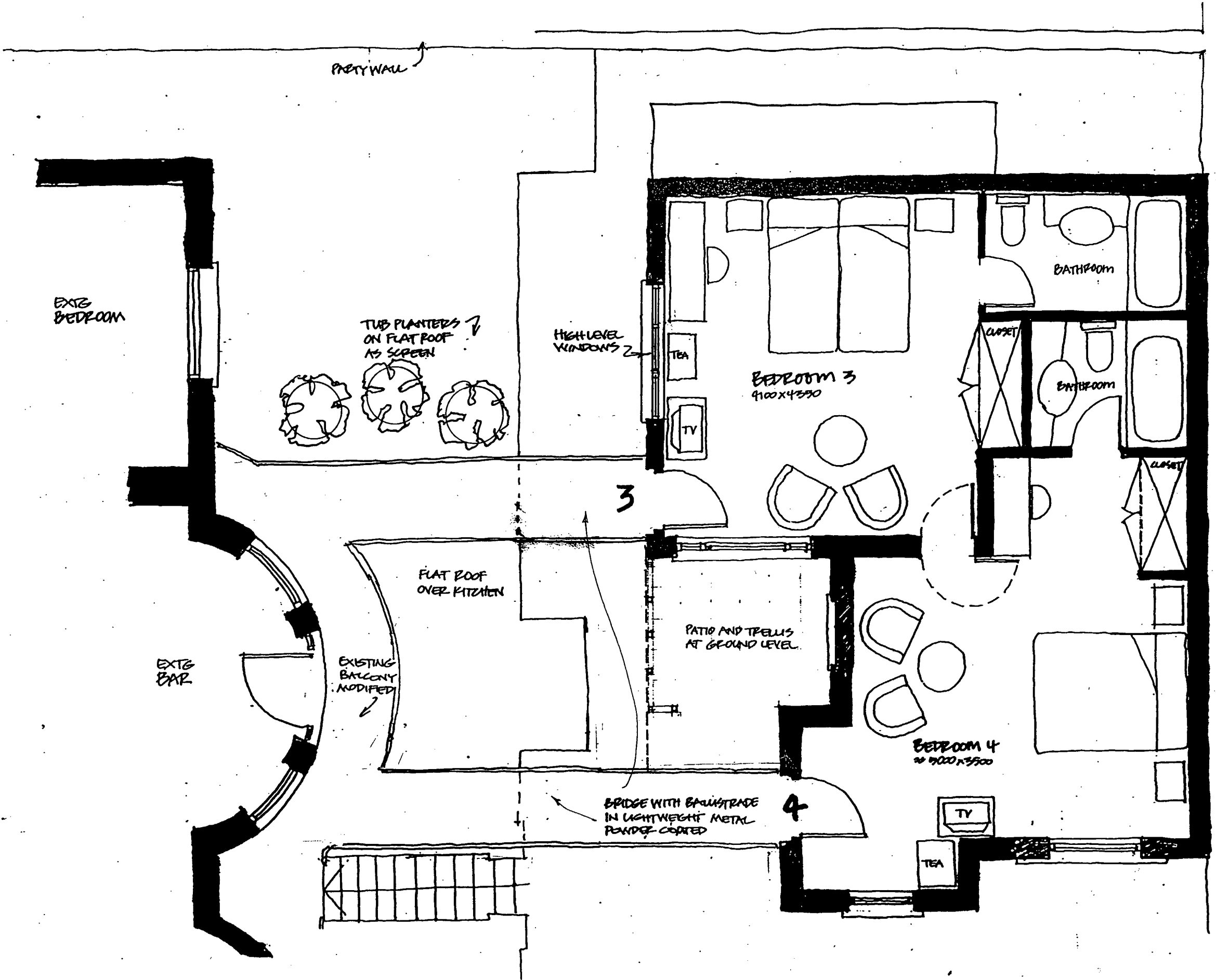

GARDEN TO 580 ETON AVENUE

P9702033W

C9702034W

LONDON COUNCIL
TOWN AND COUNTRY PLANNING ACTS
25 MAR 1997
PLANS APPROVED
ON BEHALF OF THE COUNCIL

Building relocated - update 20.1.97
to comply with GA 03A

STEVEN ADAMS RIBA
ARCHITECTS

285, ENGLANDS LANE
LONDON N9 6JE
Tel 01 722 7054
Fax 722 7052

Project SWISS COTTAGE
HOTEL - TEAHOUSE 055

Drawn FIRST FLOOR PLAN

GA04A

Scale 1:50 Date DL Drawn ADAM

PARTY FENCE WITH N°8 ADAMSON EP 7

0.8 M. 1.7 METRES

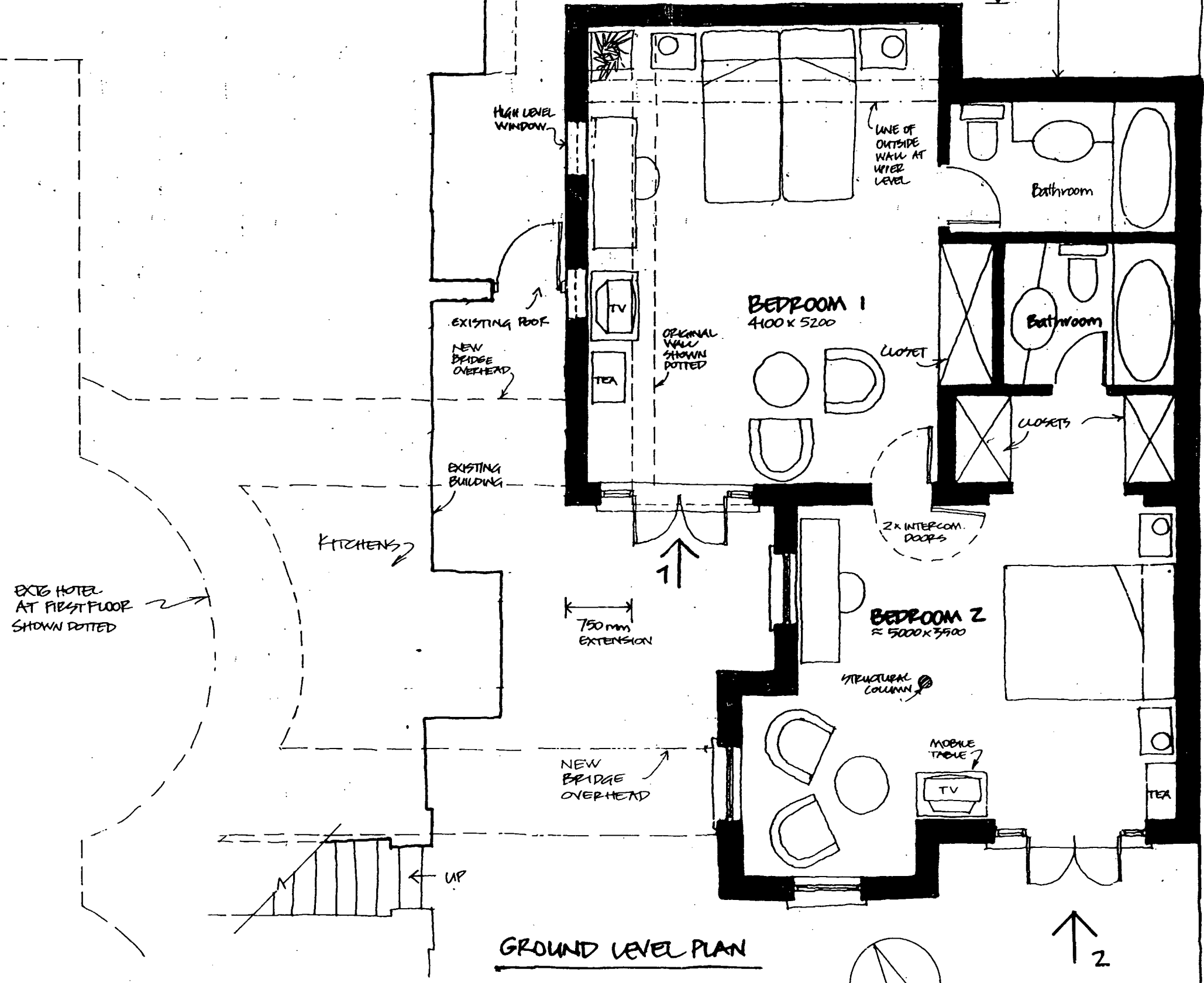

GARDEN TO NOS8 ETEN AVENUE

P9702033W
C9702034W

LONDON TOWN AND COUNTRY PLANNING
 25 MAR 1997
 PLANS APPROVED
 ON BEHALF OF THE COUNCIL



BUILDING RELOCATED AND REV. A: BRIDGES, REVISED, BEDROOM 1 EXTENDED 13.1.92 PC A

STEVEN ADAMS RIBA
ARCHITECTS

28b ENGLANDS LANE
 LONDON NW3 4UE
 Tel: 01 722 7664
 Fax: 722 7652

project **SWISS COTTAGE HOTEL - TEAHOUSE** no. **055**

drawing **GROUND FLOOR PLAN** no. **GA 03**

scale 1:50 date 8.91 drawn PC checked

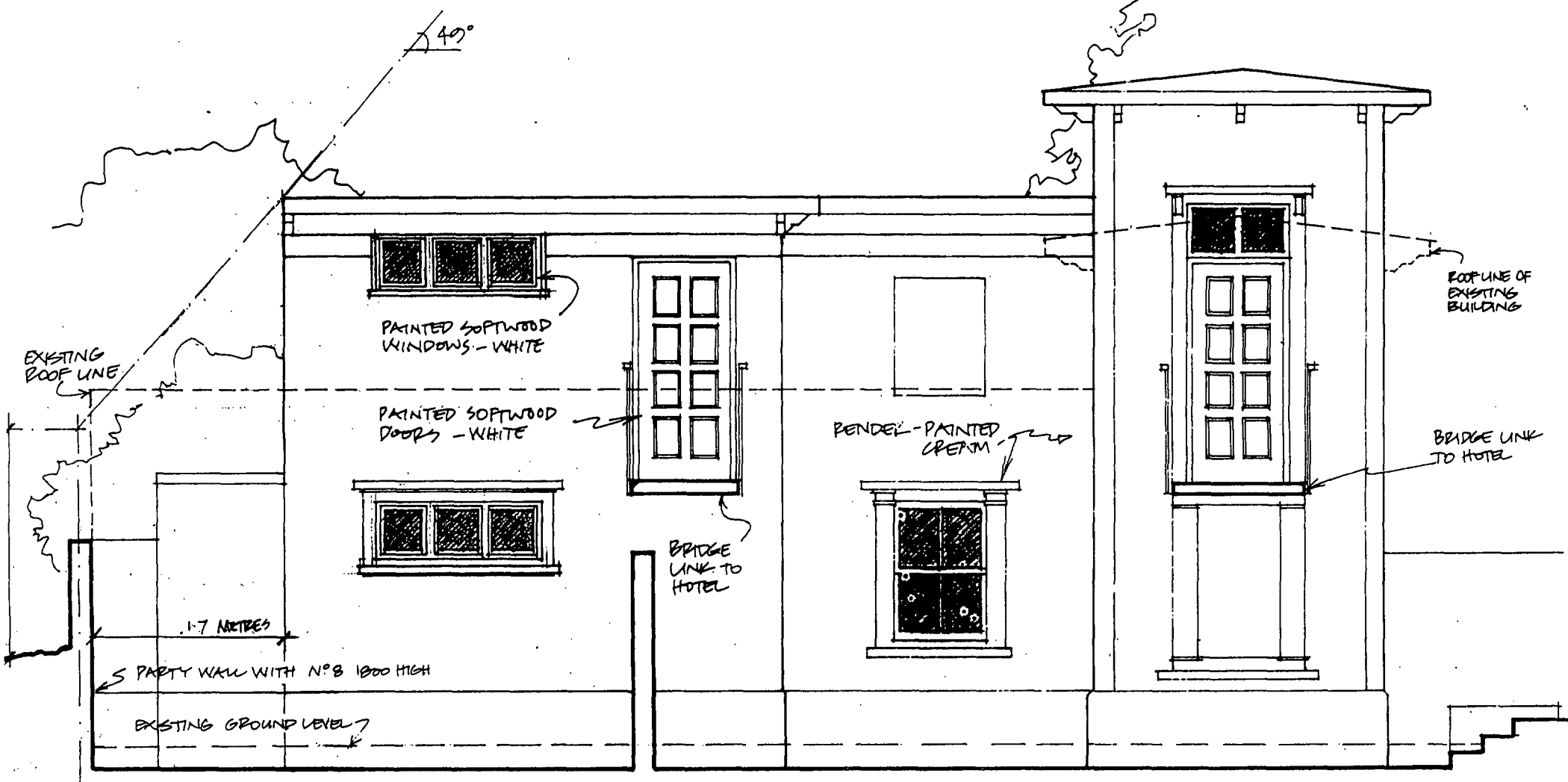

NORTH ELEVATION



WEST ELEVATION

PLANS APPROVED
 ON BEHALF OF THE COUNCIL
 25 MAR 1997
 LONDON BOROUGH OF CAMDEN
 TOWN AND COUNTRY PLANNING ACTS

P9702033W
 C9702034W

B LEAN-TO REMOVED 7.11.91 B
 EDGE MOVED APPROX 700mm RC
 BUILDING MOVED IN FROM 6.11.91 A
 A BOUNDARY AND LEAN-TO ADDED RC A
STEVEN ADAMS RIBA
ARCHITECTS
 285 ENGLANDS LANE
 LONDON N4 3JE
 Tel 01 722 7884
 Fax 01 722 7882
 PROJECT SWISS COTTAGE HOTEL-TEAHOUSE 055
 DRAWING ELEVATIONS GA02B
 (2 OF 2)
 SCALE 1:50 DATE AUG 91 DRAWN RC. CHECKED