



LONDON COUNCIL OF CIVIL ENGINEERS
PLANS APPROVED
ON BEHALF OF THE COUNCIL
17th SEPT 1997

P9605079W

REAR ELEVATION 1:100

NO.37
C/L OF PARTY WALL C/L OF BOUNDARY WALL

REAR ELEVATION

37 COMPAYNE GARDENS, LONDON NW6

GJP PRACTICE, 764 FINCHLEY ROAD, LONDON, NW11
Tel: 0181-458-4326 Fax: 0181-458-0760

Scale: 1:100
Date: November 1996

Drawing No.06.493.05
EXISTING ELEVATIONS

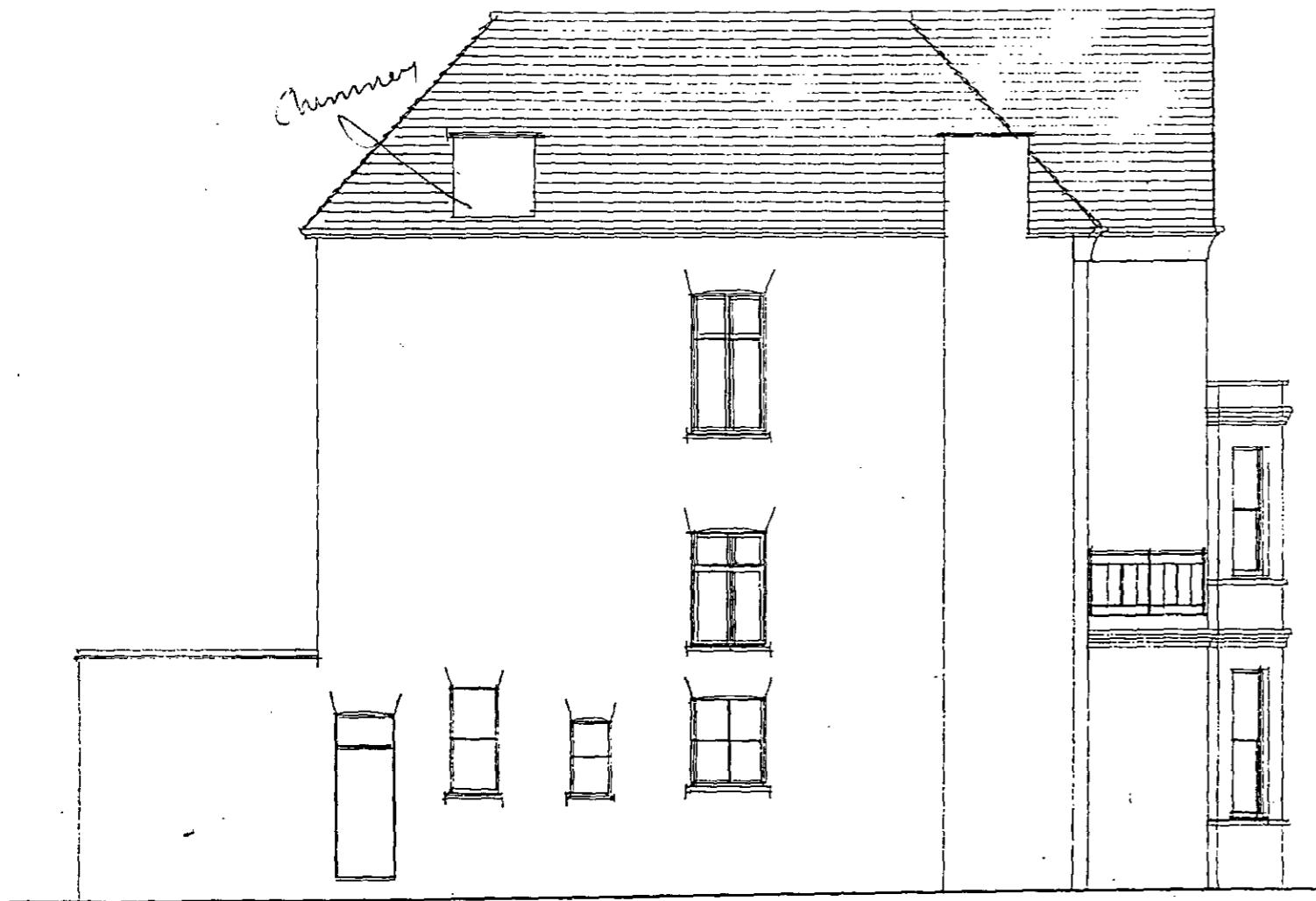

SIDE ELEVATION



FRONT ELEVATION

LONDON BOROUGH OF CROMWELL
TOWN AND COUNTRY PLANNING ACTS
28 SEP 1997
PLANS APPROVED
ON BEHALF OF THE COUNCIL

P9605079W

37 COMPAYNE GARDENS, LONDON NW6

GJP PRACTICE, 764 FINCHLEY ROAD, LONDON, NW11
Tel: 0181-458-4326 Fax: 0181-458-0760

Scale: 1:100
Date: November 1996

Drawing No.06.493.04
EXISTING ELEVATIONS

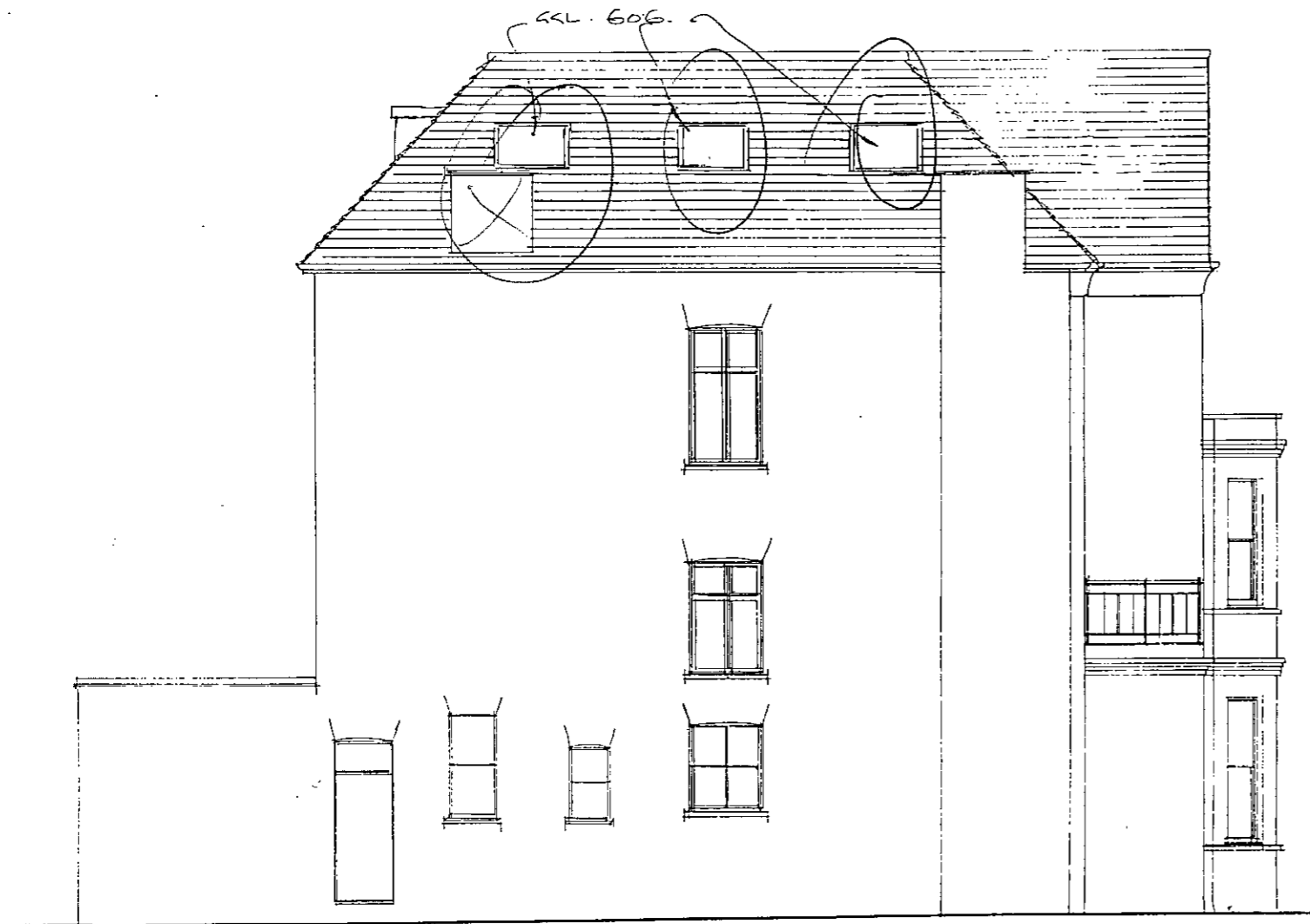

SIDE ELEVATION

PW9605079R
 130030/9R4

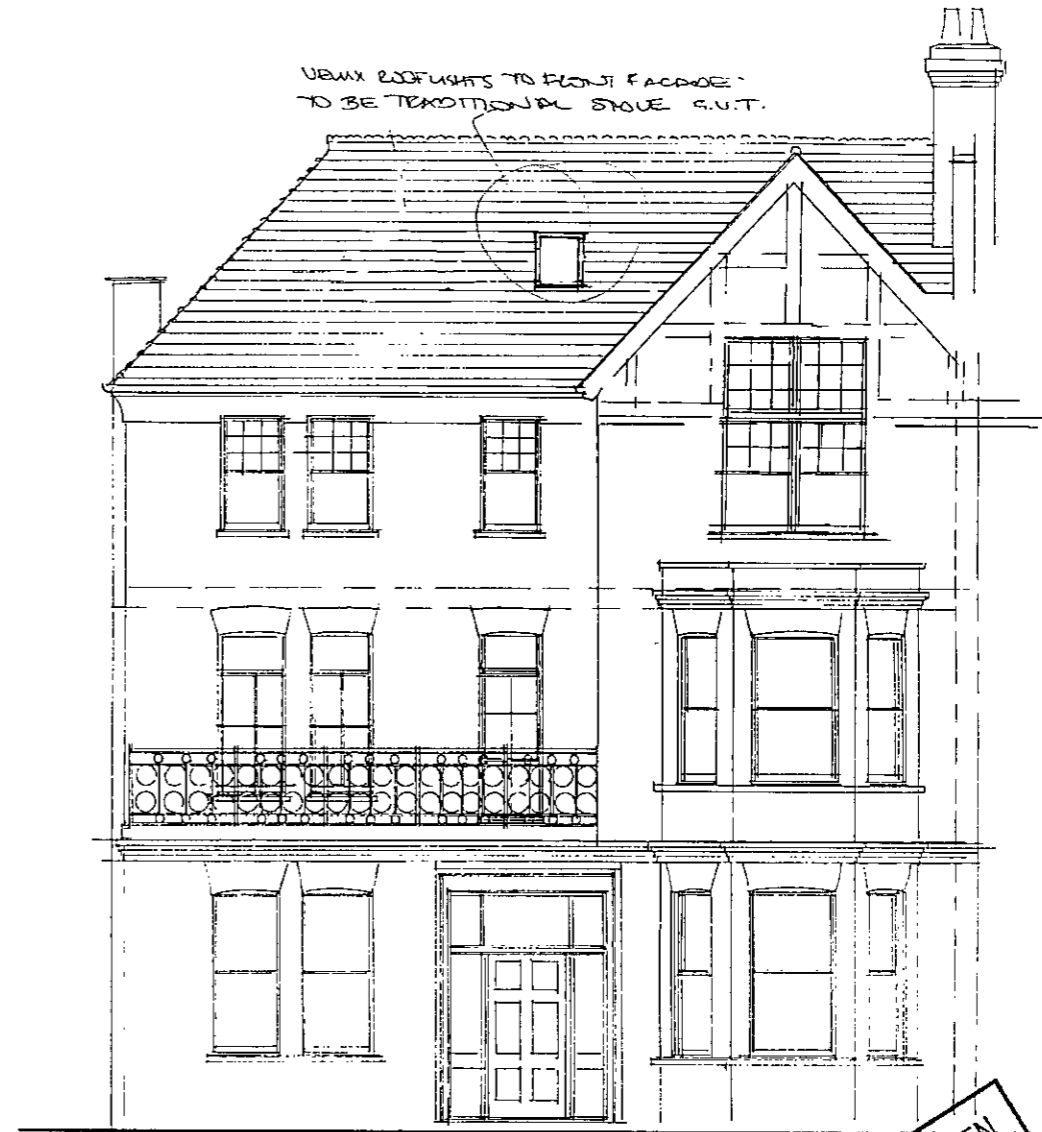

FRONT ELEVATION

LONDON BOROUGH OF CAMDEN
 TOWN AND COUNTRY PLANNING ACTS
 05 SEP 1997
 PLANS APPROVED
 ON BEHALF OF THE COUNCIL

37 COMPAYNE GARDENS, LONDON NW6

GJP PRACTICE, 764 FINCHLEY ROAD, LONDON, NW11
 Tel: 0181-458-4326 Fax: 0181-458-0760

Scale: 1:100
 Date: November 1996

Drawing No.06.493.06 REV. D
 PROPOSED ELEVATIONS

REV. C - SEMI-RECESSED DOORWAY SHOWN ON SIDE ELEVATION.

REV. D - NEW ROOFLIGHTS TO FRONT FACADE REMOVED.



LONDON BOROUGH OF CAMDEN
 TOWN AND COUNTRY PLANNING ACTS
 28 SEP 1997
 PLANS APPROVED
 ON BEHALF OF THE COUNCIL

P/9605079R3

REAR ELEVATION 1:100.

REAR ELEVATION

37 COMPAYNE GARDENS, LONDON NW6

GJP PRACTICE, 764 FINCHLEY ROAD, LONDON, NW11
 Tel: 0181-458-4326 Fax: 0181-458-0760

Scale: 1:100
 Date: November 1996

Drawing No.06.493.07 REV. B.
PROPOSED ELEVATIONS

REV. B - DORMER WINDOWS SEMI RECESSED July 97

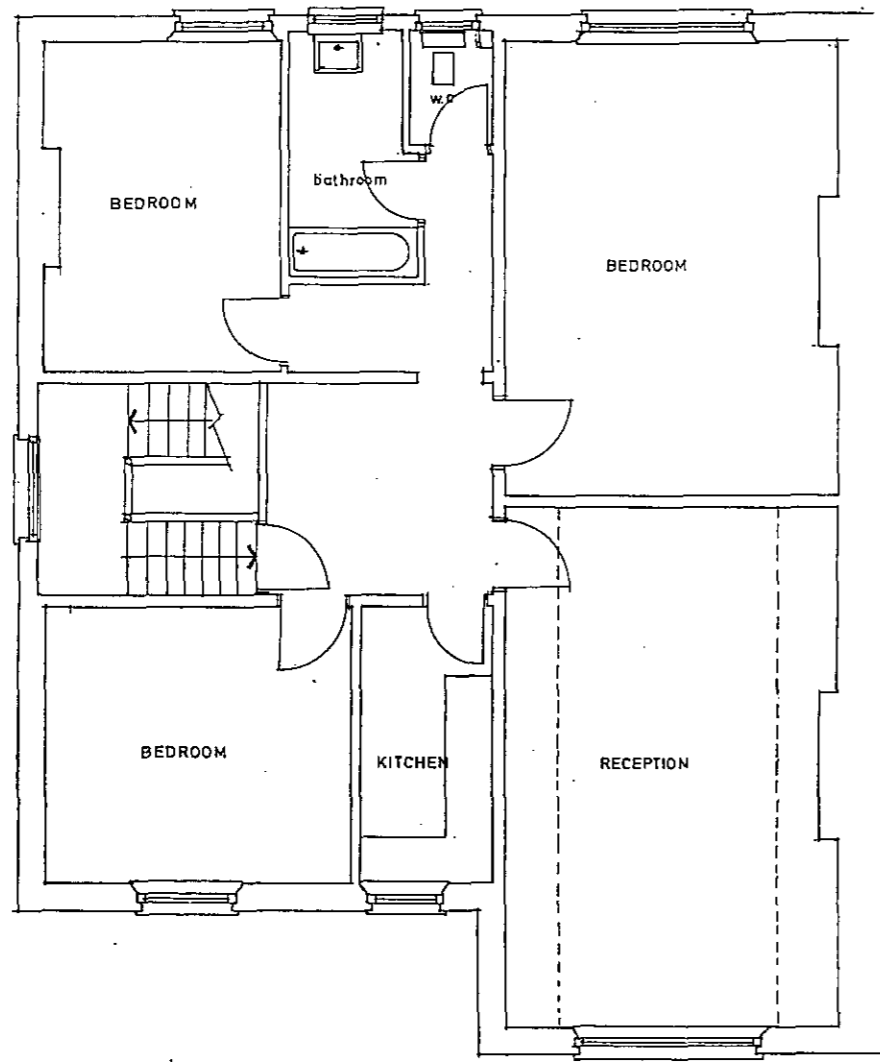

SECOND FLOOR PLAN

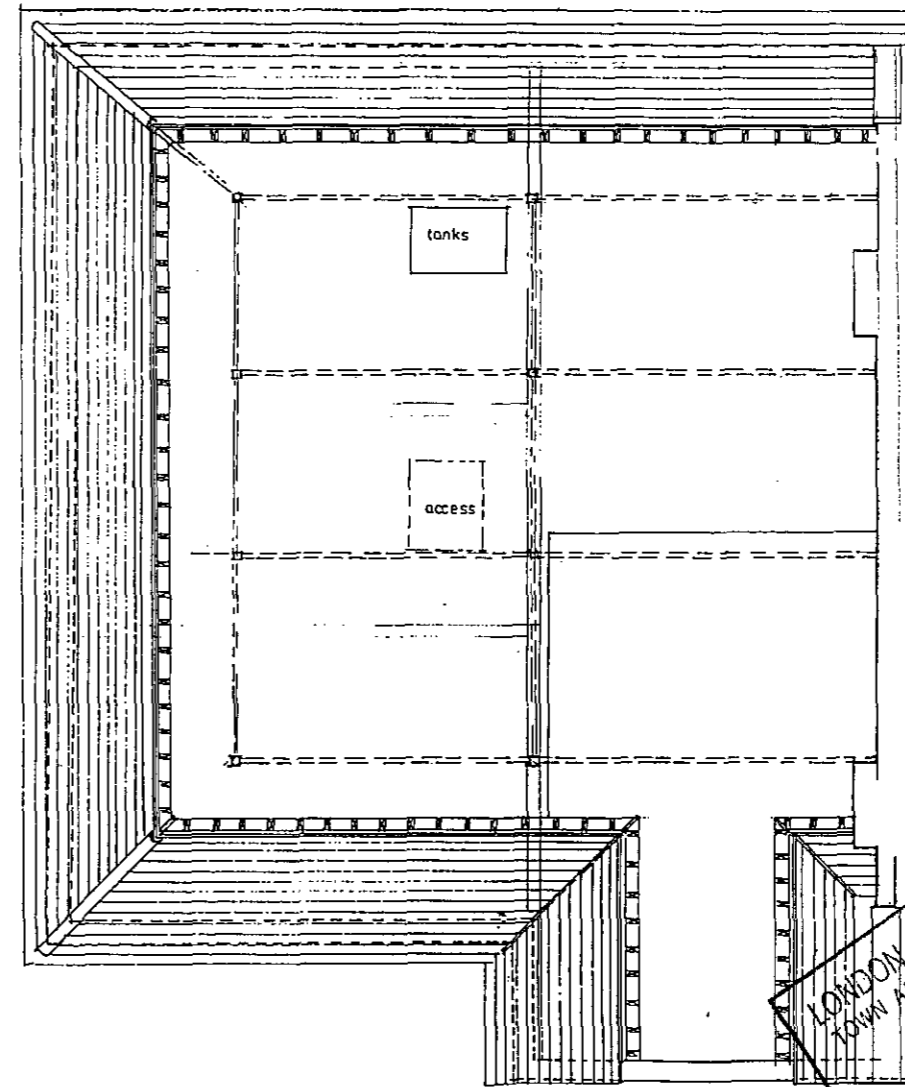

THIRD FLOOR PLAN

LONDON BOROUGH OF CAMDEN
 TOWN AND COUNTRY PLANNING ACTS
 22 SEP 1997
 PLANS APPROVED
 ON BEHALF OF THE COUNCIL

P9605079W

37 COMPAYNE GARDENS, LONDON NW6

GJP PRACTICE, 764 FINCHLEY ROAD, LONDON, NW11
 Tel: 0181-458-4326 Fax: 0181-458-0760

Scale: 1:100
 Date: November 1996

Drawing No.06.493.02
 EXISTING PLANS

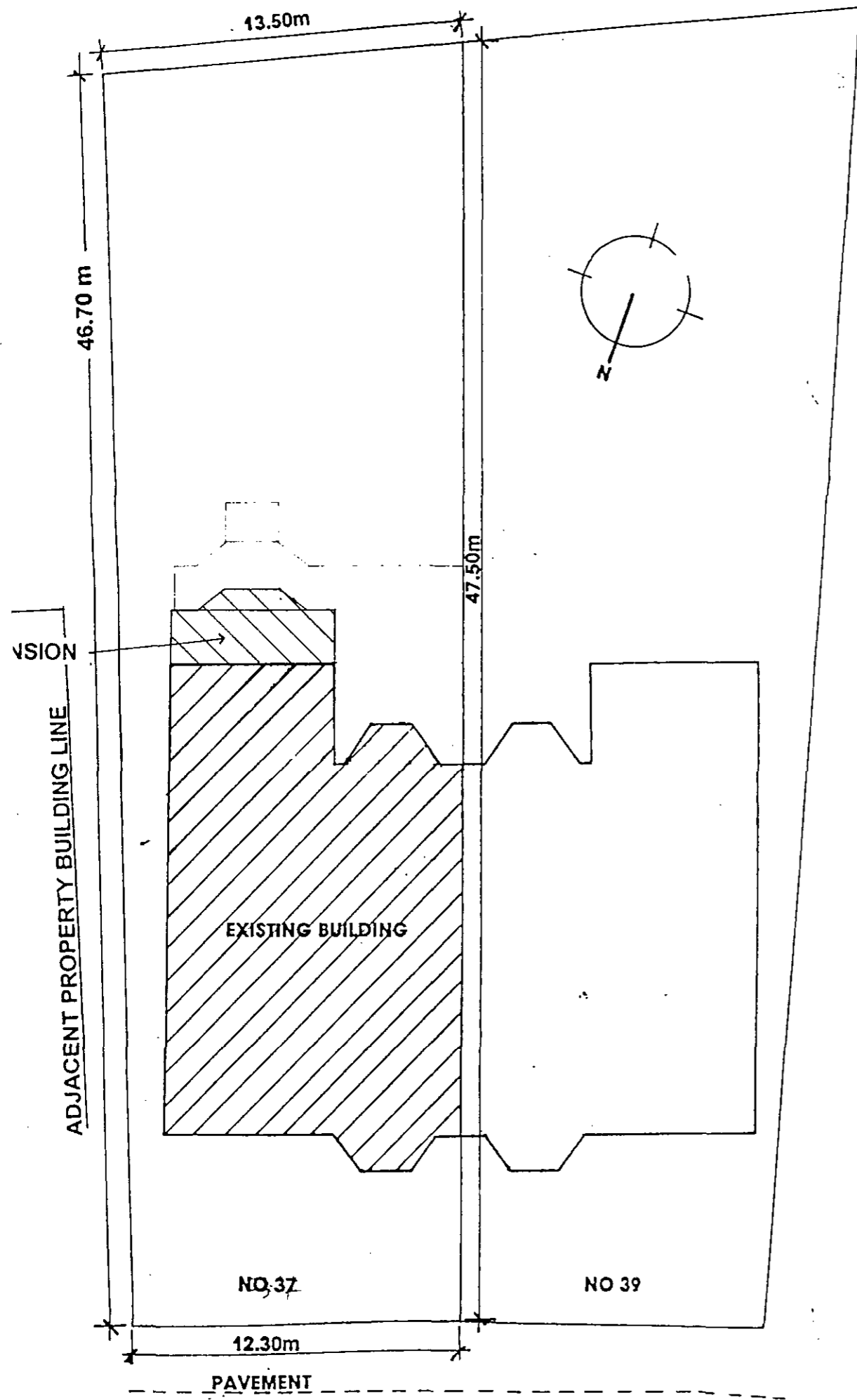

PROPOSED SITE LOCATION 1:200
 (ENLARGED FROM O.S. MAP)

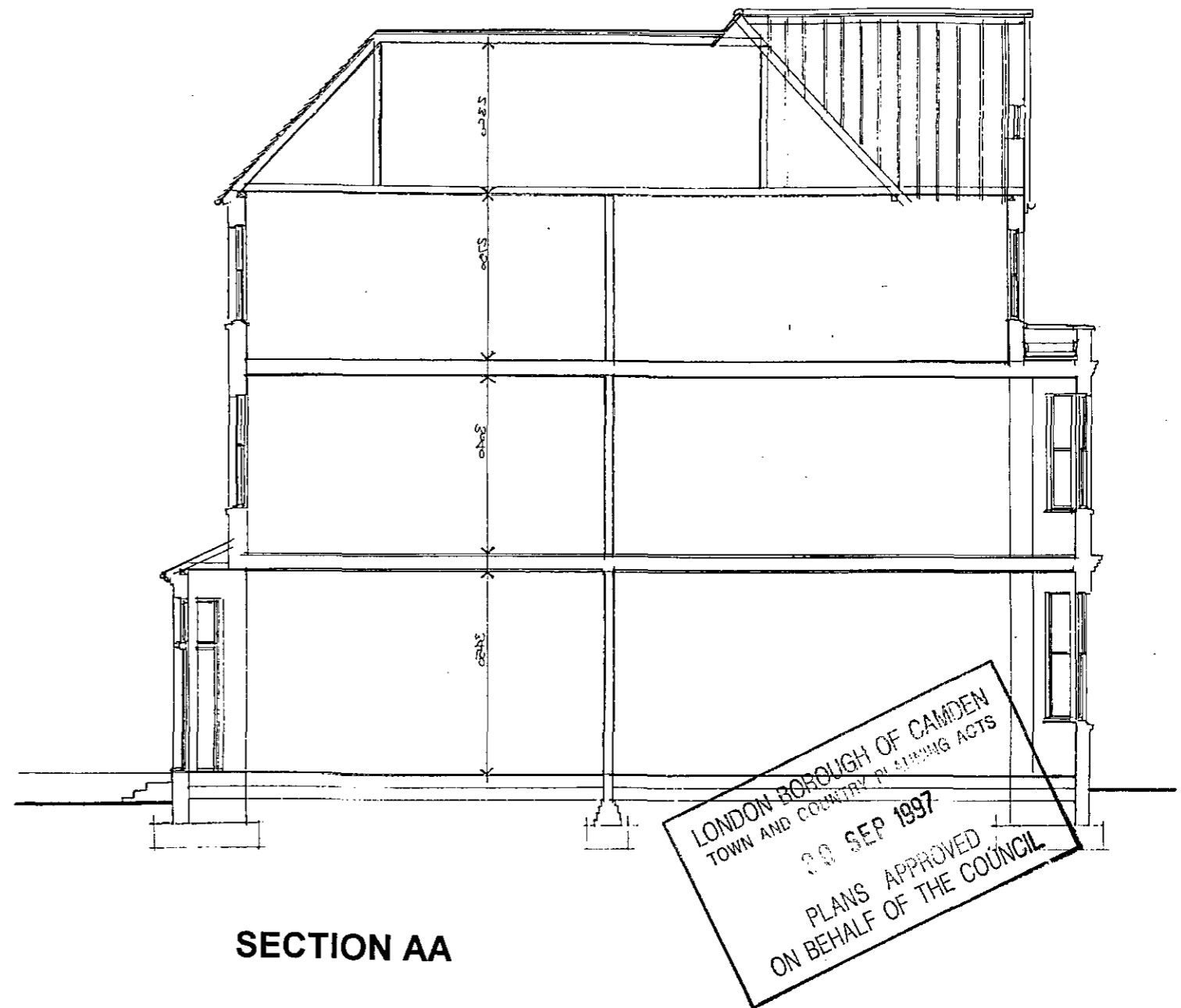

P9605079W

37 COMPAYNE GARDENS, LONDON NW6

GJP PRACTICE, 764 FINCHLEY ROAD, LONDON, NW11
 Tel: 0181-458-4326 Fax: 0181-458-0760

Scale: 1:100
 Date: November 1996

Drawing No.06.493.01
 SITE PLAN & SECTION

THIRD FLOOR PLAN TAKEN
THROUGH THIS LINE 1.500mm
ABOVE FLOOR LEVEL

* 1400
MINIMUM
MIN 500 mm

660
MAX.

APPROX
1100
TILED
APRON

BEDROOM

BEDROOM

RECEPTION

.00M

LONDON BOROUGH OF CAMDEN
PLANNING ACTS
20 SEP 1997
PLANS APPROVED
ON BEHALF OF THE COUNCIL

P19000070R3

37 COMPAYNE GARDENS, LONDON NW6

GJP PRACTICE, 764 FINCHLEY ROAD, LONDON, NW11
Tel: 0181-458-4326 Fax: 0181-458-0760

Scale: 1:50
Date: January 1997

Drawing No.06.493.08 REV A.
SECTION THROUGH HOUSE

REV A - JOINTER SET BACK TO 1.400 FROM EDGES.

