

Ground Floor Level

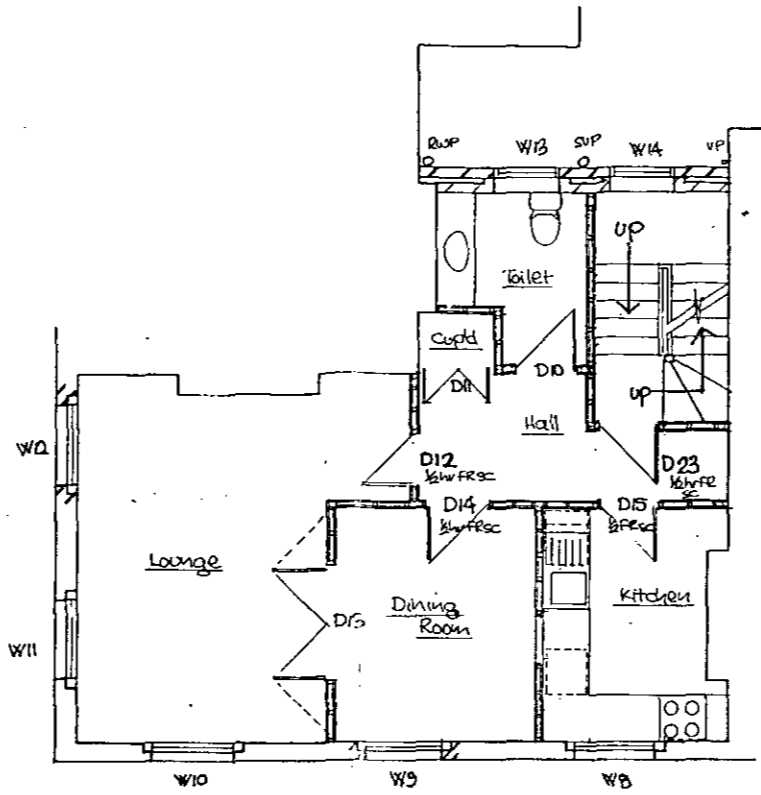

2nd Floor Level

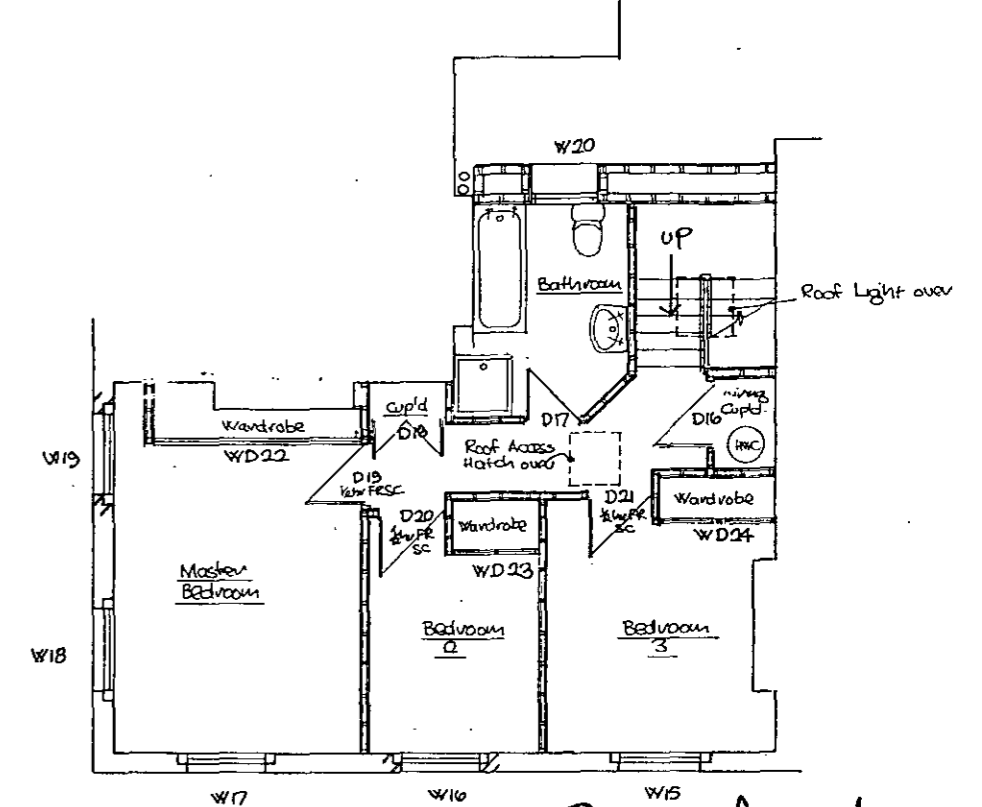

3rd Floor Level

NB:
 1/2 hr FR denotes - 1/2 hr Fire Resisting construction.
 In the case of doors 1/2 hr FRSC denotes (30/80) Fire Resisting door and frame of lining with 25mm deep stops and self closing by means of a 'pevro' or approved equivalent device.

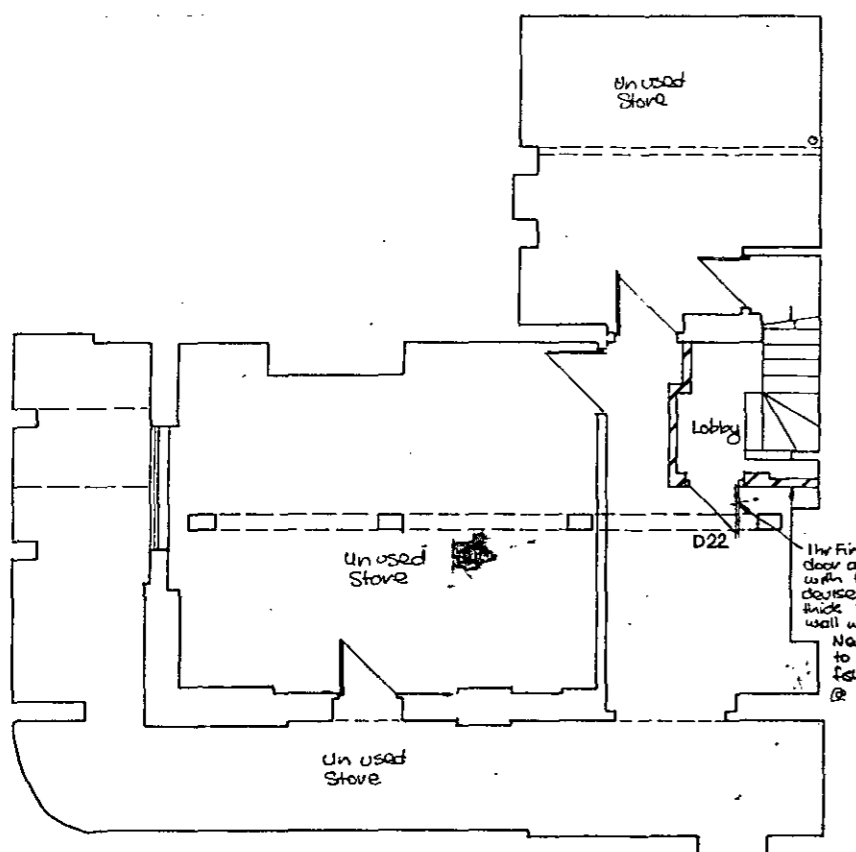

Basement

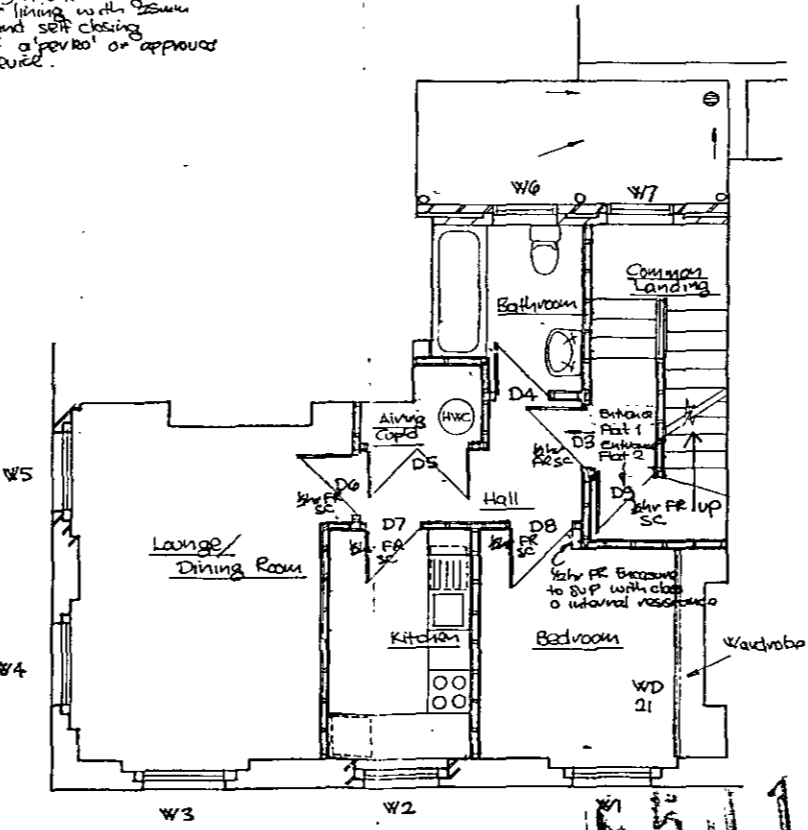

1st Floor Level

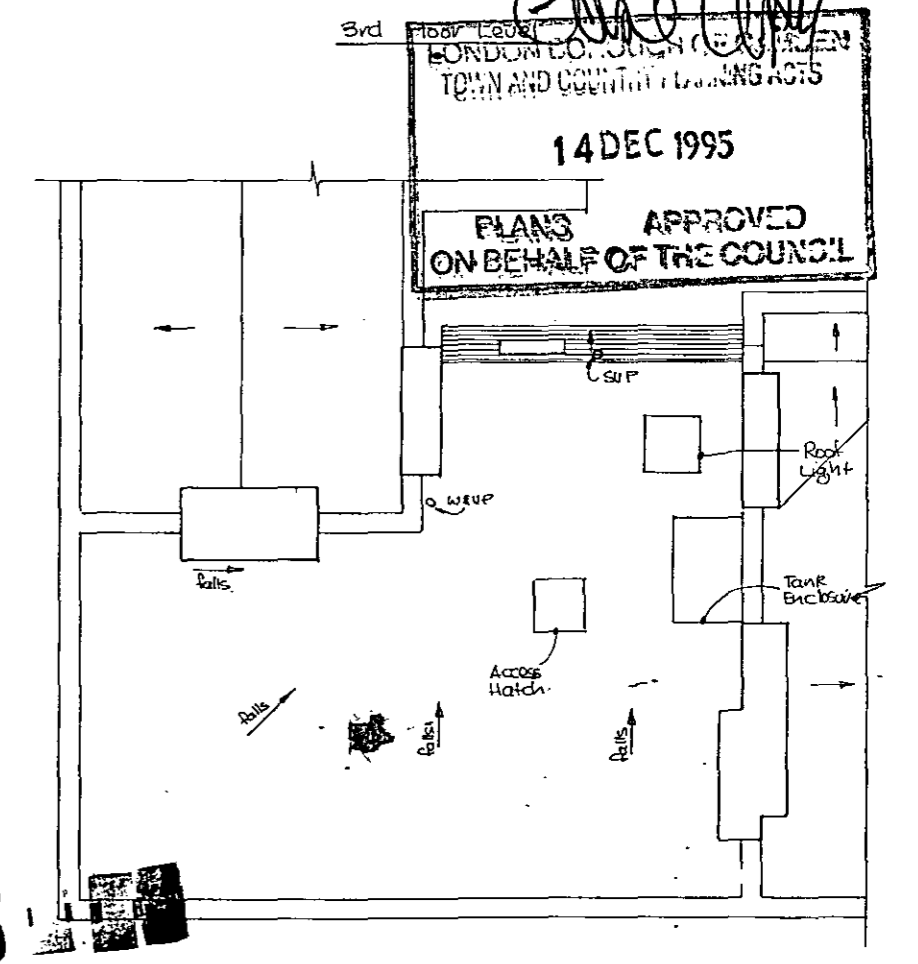

Roof Level

Paul Cope
 LONDON COUNTY COUNCIL
 TOWN AND COUNTRY PLANNING ACTS
14 DEC 1995
PLANS APPROVED
ON BEHALF OF THE COUNCIL

9501223

9501392

| | | |
|---|--|---------------|
| Proposed refurbishment and conversion of the Upper Parts of 57 Camden Road for Leath Developments Ltd | Scale 1:50 | Date March 88 |
| Plans as Proposed | John G. Saville, CEM, MR, IAS, MC2A 3HP 2/2a Gate Street, LONDON Tel. 01 831 7298 | |
| Drawn JS | DRWG No 88/781/3 | Revision A |

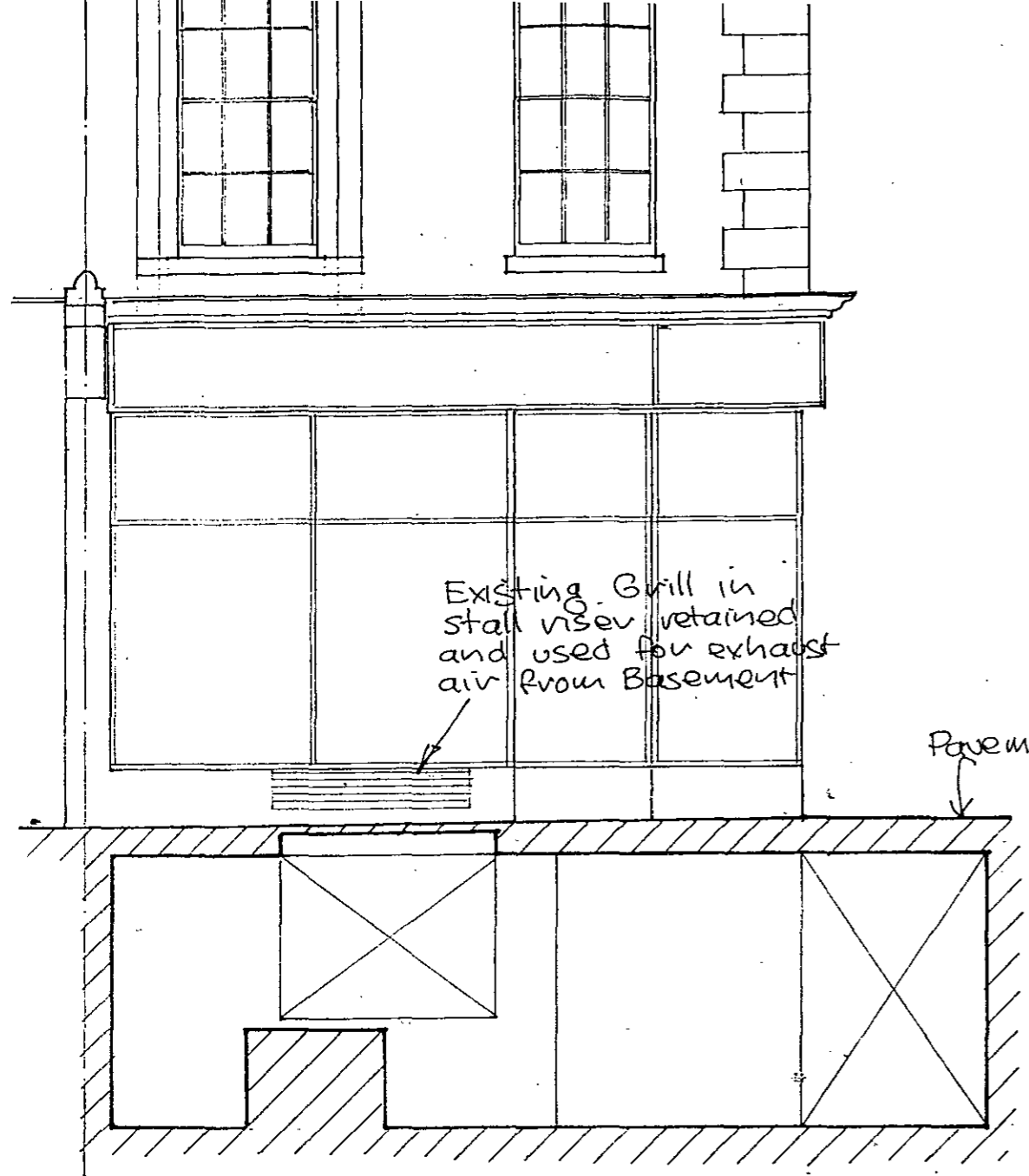

Existing Grill in
stall rise retained
and used for exhaust
air from Basement

Pavement

ROYAL COLLEGE STREET ELEVATION

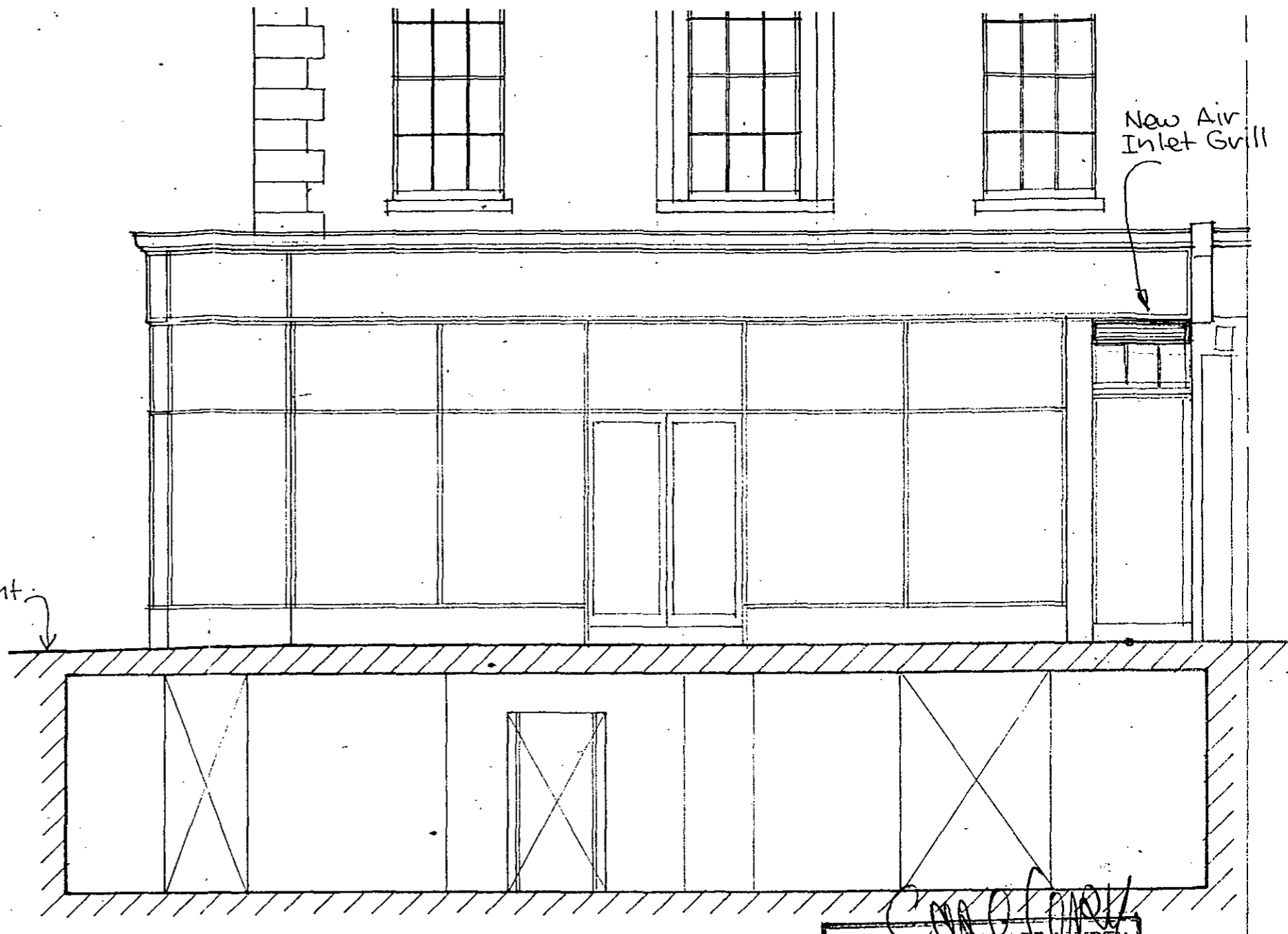

New Air
Inlet Grill

CAMDEN ROAD ELEVATION

[Signature]
LONDON BOROUGH OF WANDEN
TOWN AND COUNTRY PLANNING ACTS
14 DEC 1995
PLANS APPROVED
ON BEHALF OF THE COUNCIL

19501220-11
9501392-11
DRWG. 95/053/11
Scale 1:50

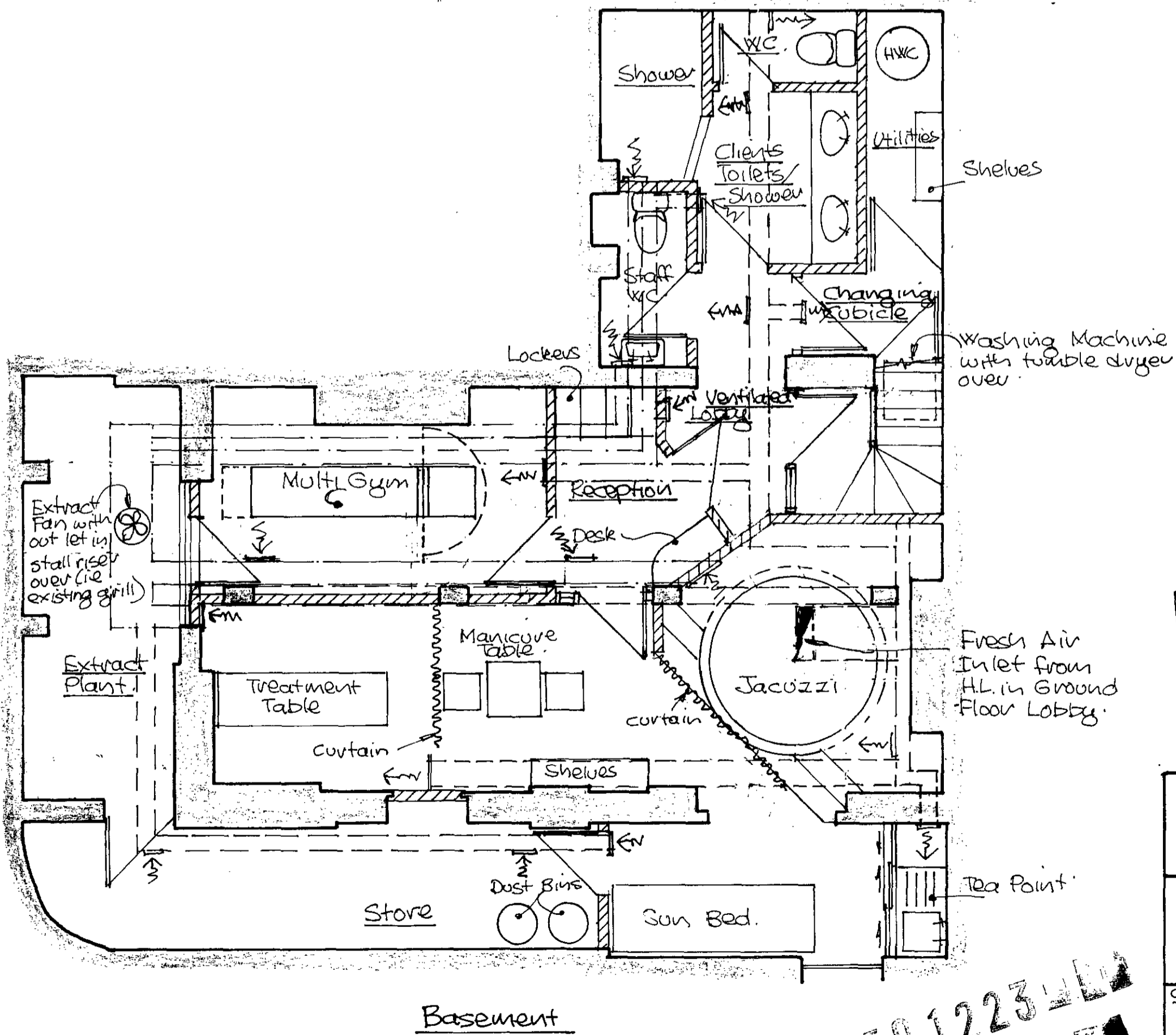
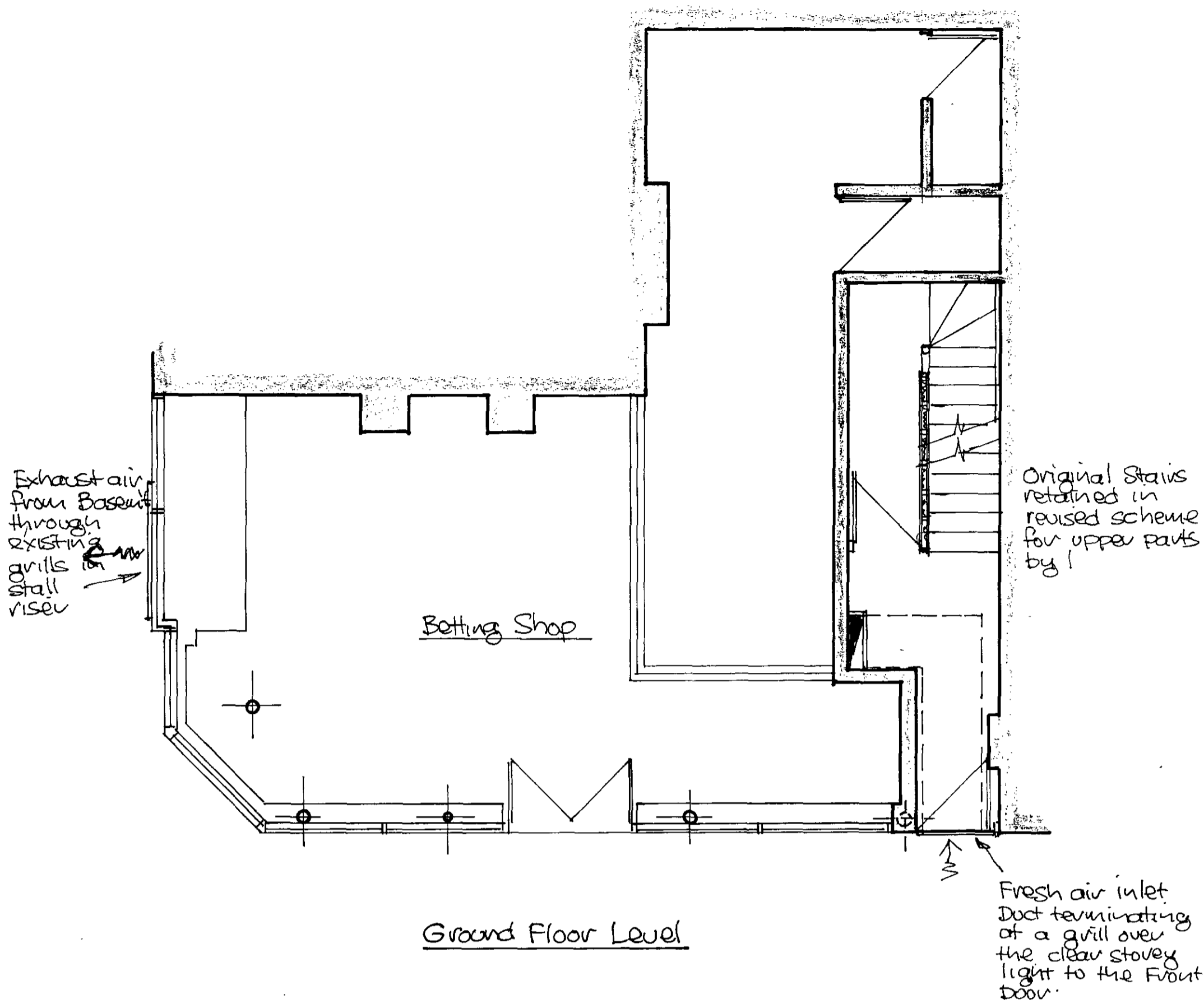

John G. Saultre

LONDON COUNTY COUNCIL
 TECHNICAL SERVICES DEPARTMENT
 14 DEC 1995
 PLANS APPROVED
 ON BEHALF OF THE COUNCIL

| | |
|--|---------------------|
| Proposed change of use of Basement @ 57 Camden Road NW1. From Storage to Uni-Sex Beauty Salon/Gym. | |
| Ground & Basement Level Floor Plans as Proposed | Drawn JS checked |
| Scale 1:50 | Date July 95 |
| John G. Saultre, CEng MStructE 2/2a Gate Street LONDON WC2A 3HP TEL 0171 831 7298 | |
| DRWG No 95/053/10 | Revisions |

9501223

9501592