

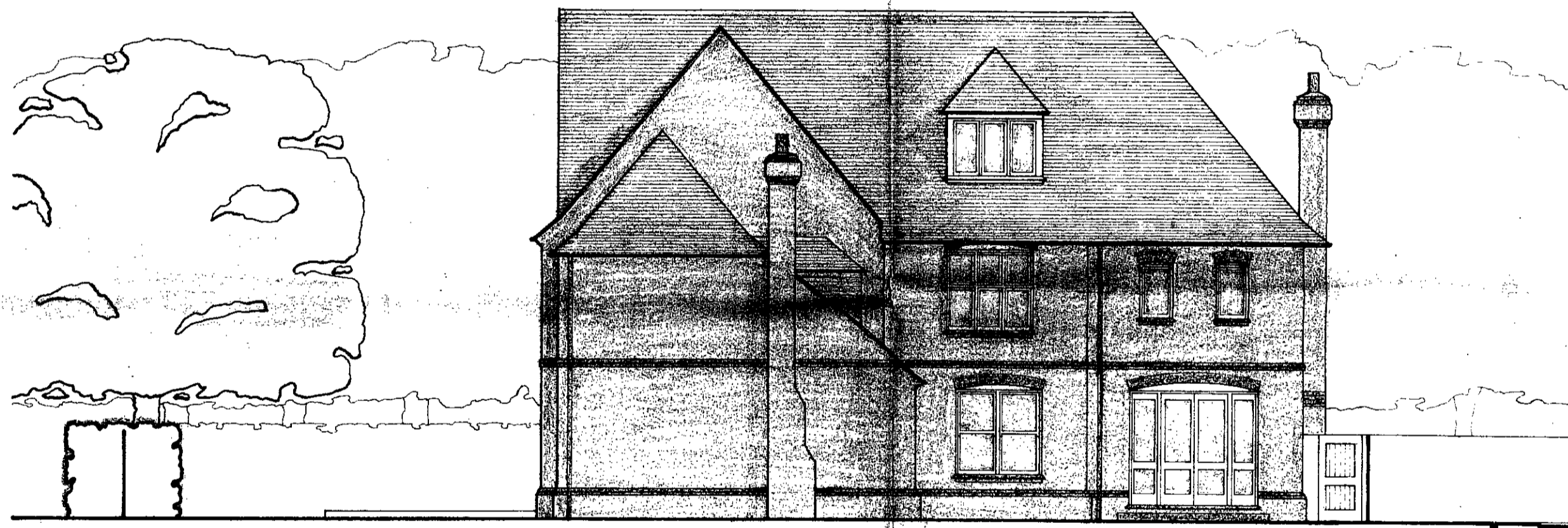

SOUTH ELEVATION



EAST ELEVATION



NORTH ELEVATION

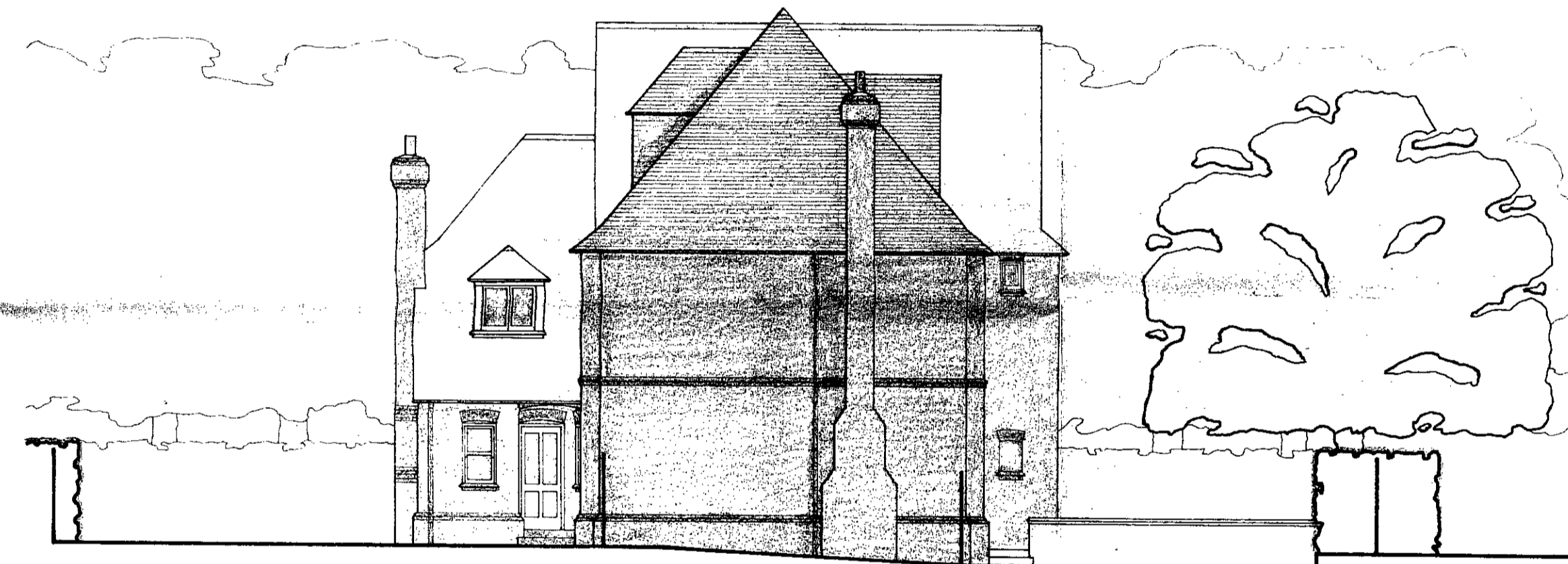

WEST ELEVATION



SECTION A-A



SECTION B-B

LONDON BOROUGH OF...  
 PLANNING AND COMMUNICATIONS  
 DEPARTMENT  
 15 FEB 1988 (A.M.)  
 RECEIVED  
 ACK. REF. TO:

TP 8703186 R1

A 11-2 '88 WINDOW HEADS, ROOF AMENDED

NO 19 WADHAM GARDENS  
 LONDON NW3  
 PROPOSED NEW HOUSE  
 NORTH, SOUTH, EAST AND  
 WEST ELEVATIONS  
 SECTIONS A-A AND B-B

CARDEN & GODFREY ARCHITECTS  
 81 BLACKFRIARS ROAD LONDON SE1 8HA Telephone: 01-928 3360

Scale	Date	Drawn	No.	Rev.
1:100	3-11-87	NW	42/5	A

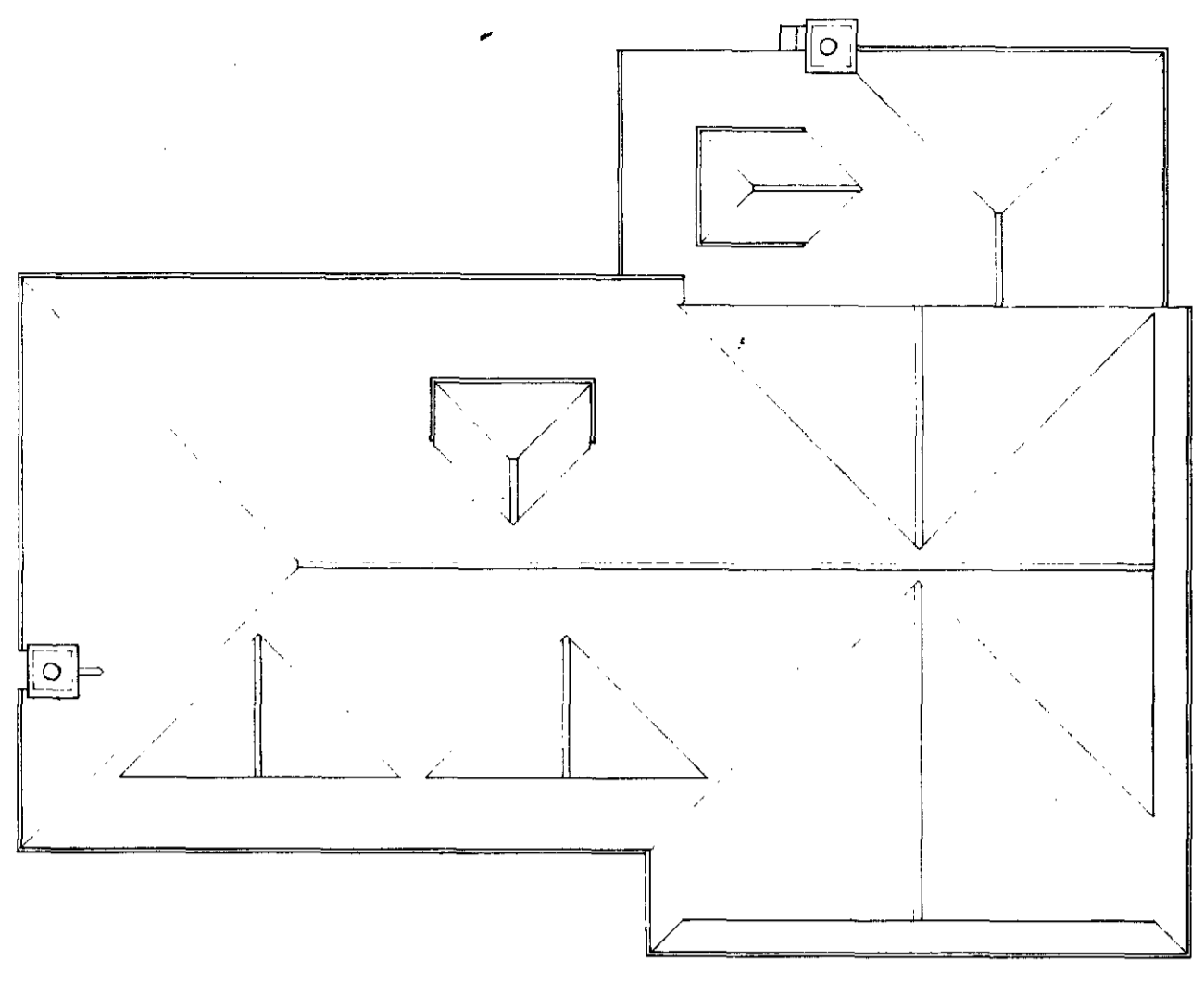

ROOF PLAN

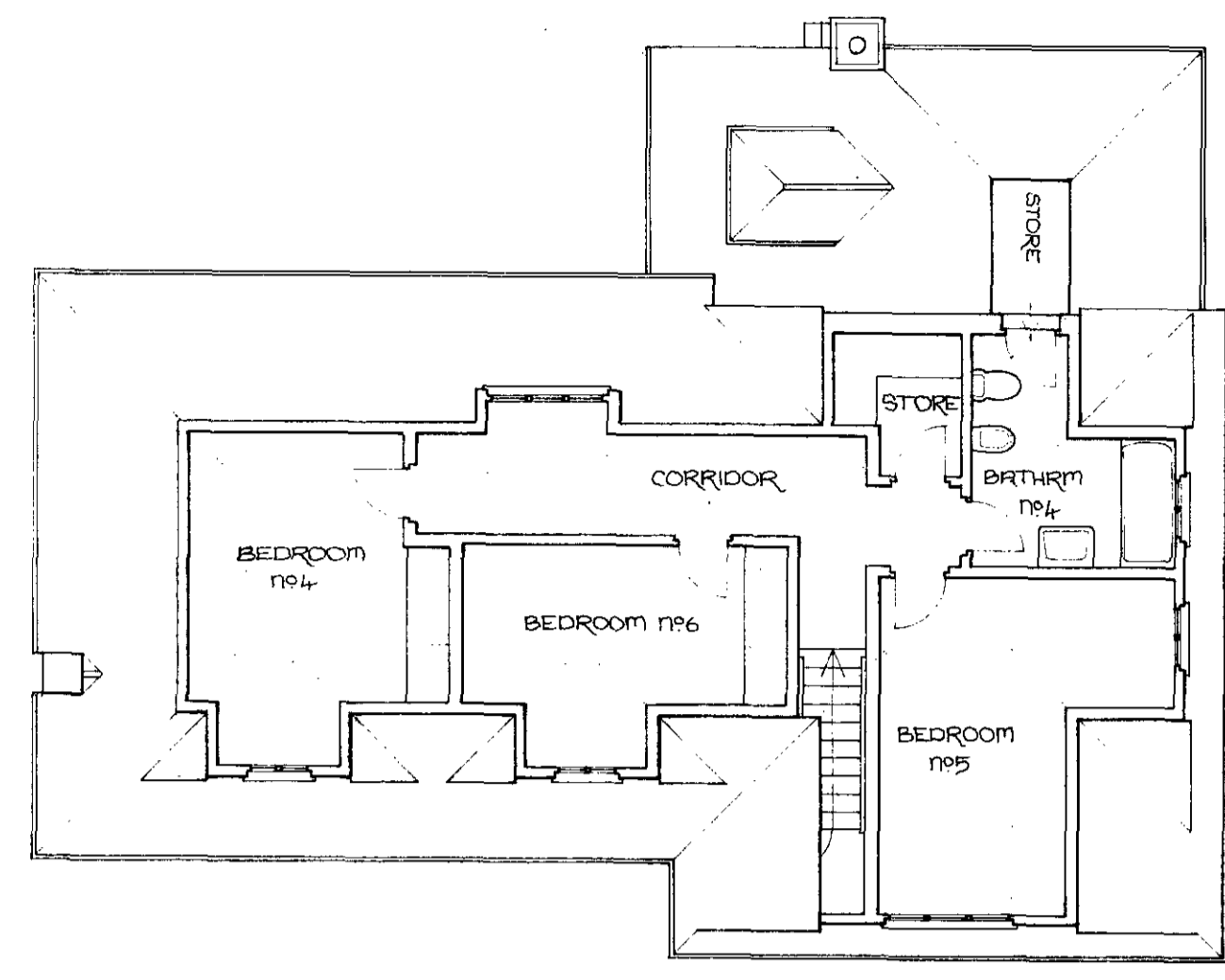

SECOND FLOOR PLAN

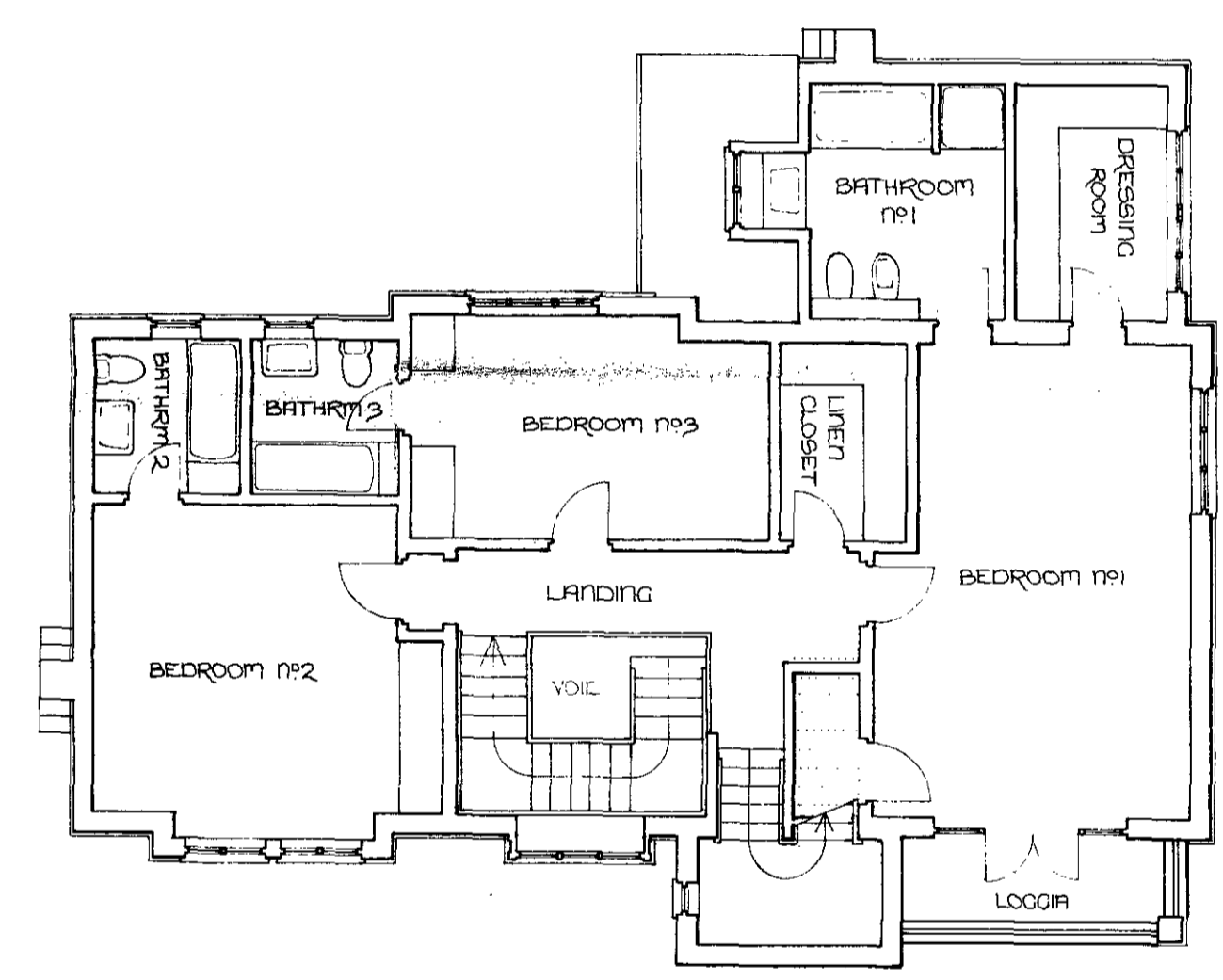

FIRST FLOOR PLAN

LONDON BOROUGH OF CROYDON  
 PLANNING AND COMPLETION DEPARTMENT  
 15 FEB 1988 (A.M.)  
 RECEIVED  
 ACK. REF. TO:

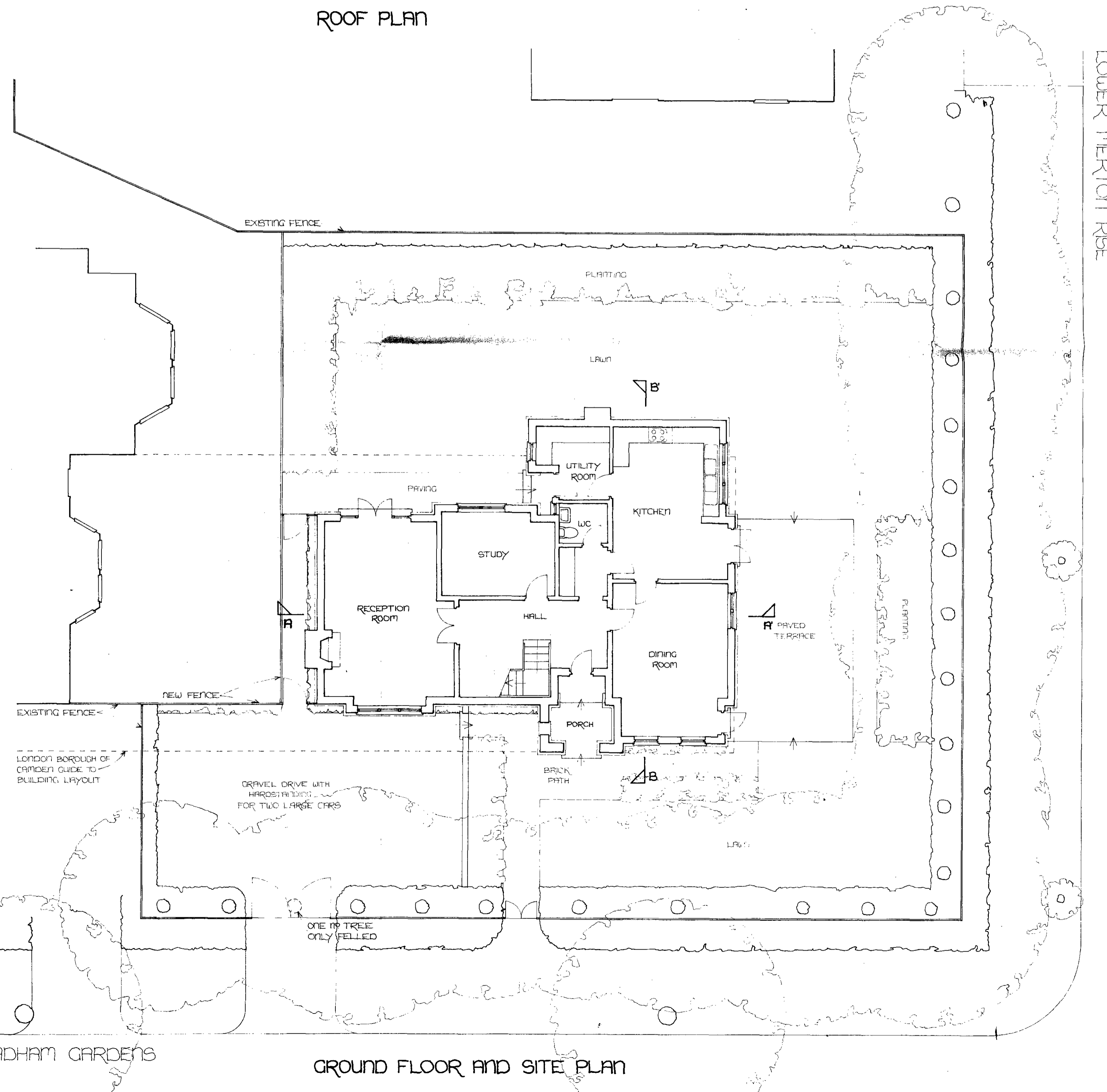

GROUND FLOOR AND SITE PLAN

SITE PLAN AT 1:250

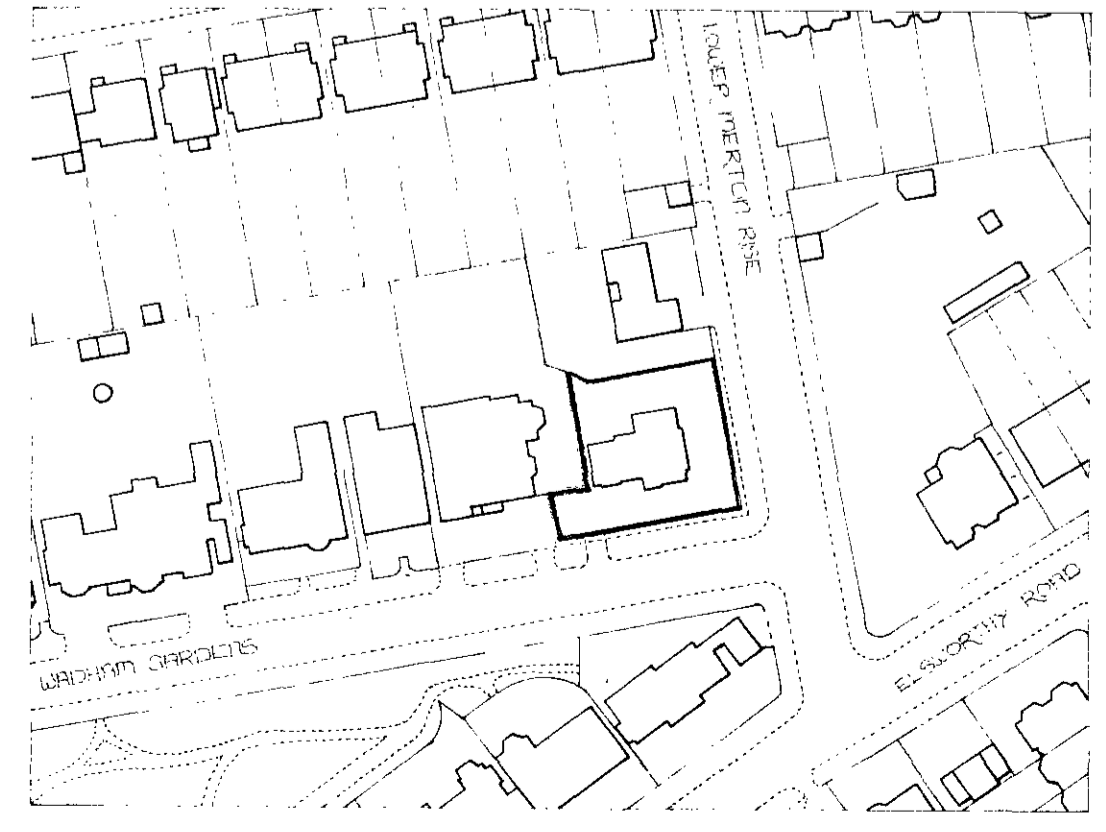

TP 8703186 R1

A 92'88 VEHICULAR ENTRANCE, ROOF AMENDED

NO 19 WADHAM GARDENS  
 LONDON NW3  
 PROPOSED NEW HOUSE  
 SITE PLAN  
 GROUND, FIRST, SECOND AND  
 ROOF PLANS

CARDEN & GODFREY ARCHITECTS  
 81 BLACKFRIARS ROAD LONDON SE1 8HA Telephone: 01-928 3360

Scale	Date	Drawn	No.	Rev.
1:1250	29.10.87 NW		42/4	A
1:100				