

EXISTING GROUND FLOOR PLAN

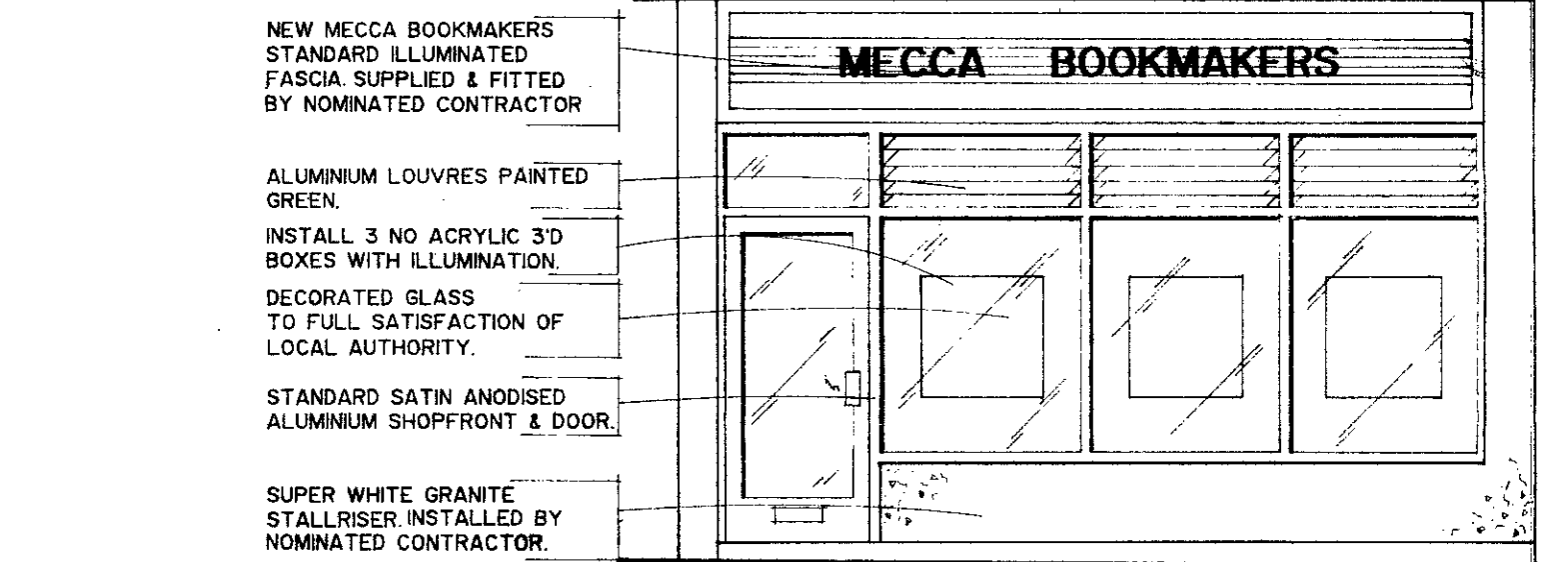

PROPOSED SHOPFRONT ELEVATION

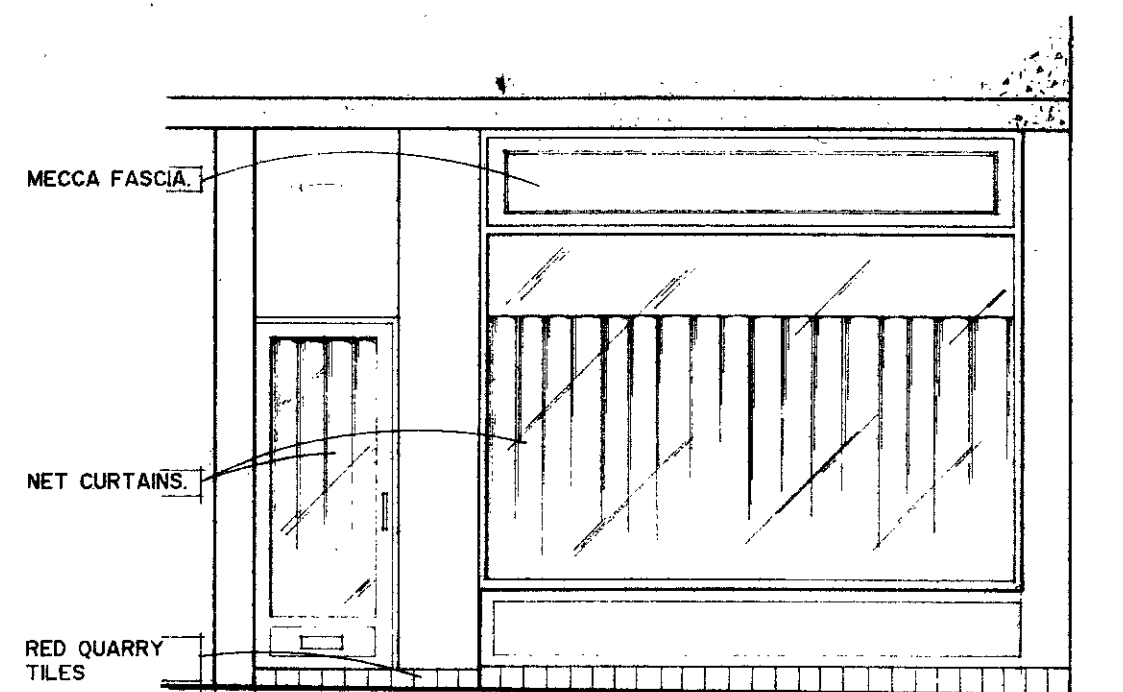

EXISTING SHOPFRONT ELEVATION

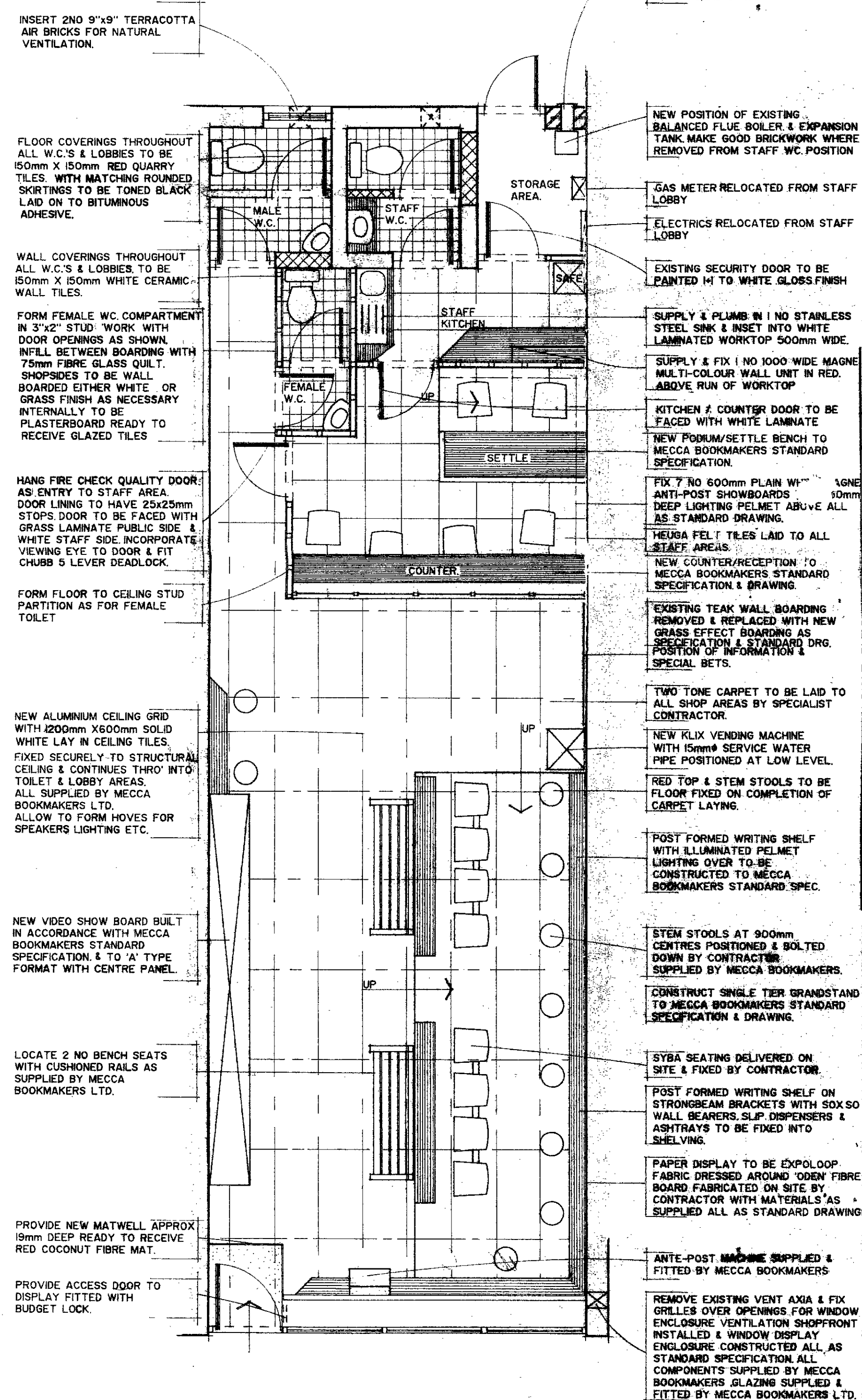

PROPOSED GROUND FLOOR PLAN

# GENERAL NOTES.

- FOR FULL DRAINAGE & ELECTRICAL DETAILS SEE SERVICES DRAWING
- NO PSR. WR. BT. 2.
- ALL TOILET & LOBBY DOORS TO BE 1/2 HR. FIRE CHECK QUALITY & FITTED WITH PERCO DOOR CLOSERS.
- ALL SANITARY WARE TO BE WHITE LOW LEVEL SUITES WITH CERAMIC CISTERNS & FITTED WITH BLACK SEATS & LIDS ALL BY IDEAL STANDARD. CORNER BASINS TO BE CORNER TYPE TO PUBLIC TOILET & STAFF W.H.B. TO BE ASSET INTO A PURPOSE MADE VANTY UNIT WITH DOORS TO FRONT.
- PREPARE & FRONT RADIATORS & VISIBLE FLOW & RETURN PIPES 1" I TO MECCA GREEN EGGSHELL FINISH.

## IRONMONGERY SCHEDULE

- ALL IRONMONGERY TO BE "NORMBAL" A RANGE MANUFACTURED BY NEWMAN TONKS HARDWARE MOORSOM STREET BRIMMINGHAM.

## MALE PUBLIC WC.

- 1 NO TOILET ROLL HOLDER NO 9175
- 2 NO 23mm DIA LEVERS WITH BATHROOM FUNCTION \* NO 9024.

## MALE LOBBY

- 1 NO HAND DRYER AS SUPPLIED BY MECCA
- 1 NO "MALE" SIGN NO 9177 TO EXTERNAL FACE OF DOOR
- 2 NO 23mm DIA LEVERS NO 9002 \*

## FEMALE WC. & LOBBY.

- DITTO IRONMONGERY ABOVE EXCEPT FEMALE SIGN NO 9178 TO EXTERNAL FACE OF LOBBY DOOR.

## STAFF WC.

- DITTO MALE & FEMALE WC. \* EXCEPT RED.

## STAFF LOBBY

- 1 NO PAPER TOWEL DISPENSER AS SUPPLIED BY MECCA BOOKMAKERS LTD.
- 1 NO VANTY MIRROR ABOVE WHB.
- 2 NO 23mm DIA LEVERS NO 9002 \* IN RED.

## STAFF KITCHEN

- 1 NO TOWEL RINCE NO 9225 IN RED
- 1 NO SOAP DISH NO 9093 IN RED
- 3 NO HAT & COAT HOOKS NO 9100 IN RED
- 2 NO 23mm DIA LEVERS NO 9002 IN WHITE FOR ENTRANCE DOOR
- \* AS THIS FURNITURE IS NOT SPRING LOADED PROVIDE LATCHES WITH STRONG SPRINGS & WITH FOLLOWERS SUITABLE FOR 8mm SPINDLES

- 6 ALL NEW & PREVIOUSLY PAINTED TIMBER IN KITCHEN & TOILET AREAS TO BE PREPARED & PAINTED ONE UNDERCOAT & ONE GLOSS TO BRILLIANT WHITE FINISH.

BLOCK PLAN SCALE 1:250

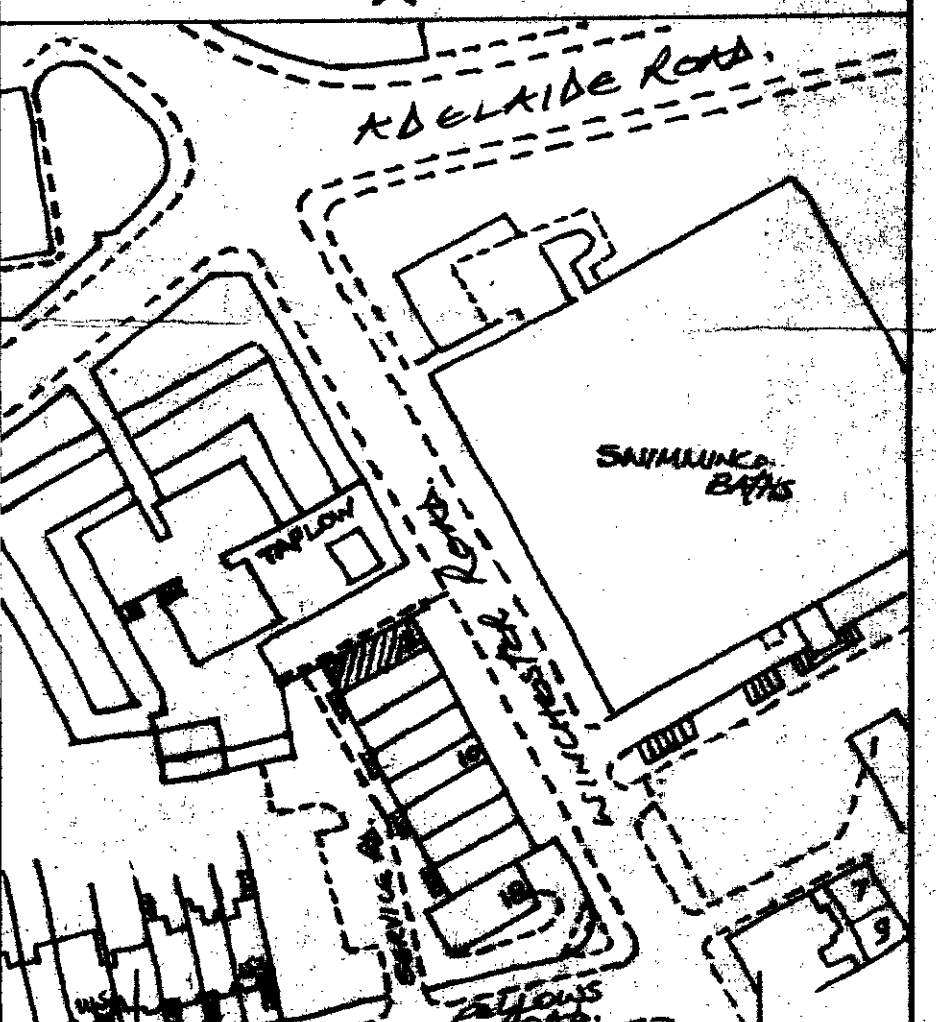

Date	Revision	No.
------	----------	-----

MECCA BOOKMAKERS

Branch: WINCHESTER

Address: 2 WINCHESTER RD. LONDON NW.3

TP 87 008 44

Drwg. Title: SHOP AS EXISTING  
SHOP AS PROPOSED

Date	Drawn by	Scale
9/3/87	MEK PHILIPS	1:50
Drawing Number		Revisions
PSR . WR . 67 . 1		

MECCA BOOKMAKERS Ltd.,  
Estates Department,  
10 Pine Grove,  
London N4 3GY  
Telephone: 01 263 4591