



STREET SCENE -
THE NORTH SIDE
WADHAM GARDENS -
PRIMROSE HILL, LONDON.

LONDON BOROUGH OF CAMDEN
TOWN AND COUNTRY PLANNING ACTS
19 FEB 1986
PLANS ~~APPROVED~~ NOT APPROVED
ON BEHALF OF THE COUNCIL

46A



STREET SCENE -
THE NORTH SIDE
WADHAM GARDENS -
PRIMROSE HILL, LONDON.

LONDON BOROUGH OF CAMDEN
TOWN AND COUNTRY PLANNING ACTS
19 FEB 1986
PLANS ~~NOT APPROVED~~ APPROVED
ON BEHALF OF THE COUNCIL

8501764 R1

BRADDOCK MARTIN-SMITH AND LIPLEY

CHARTERED ARCHITECTS

ST JOHN'S WOOD CHURCH

46B

6/5/86 B

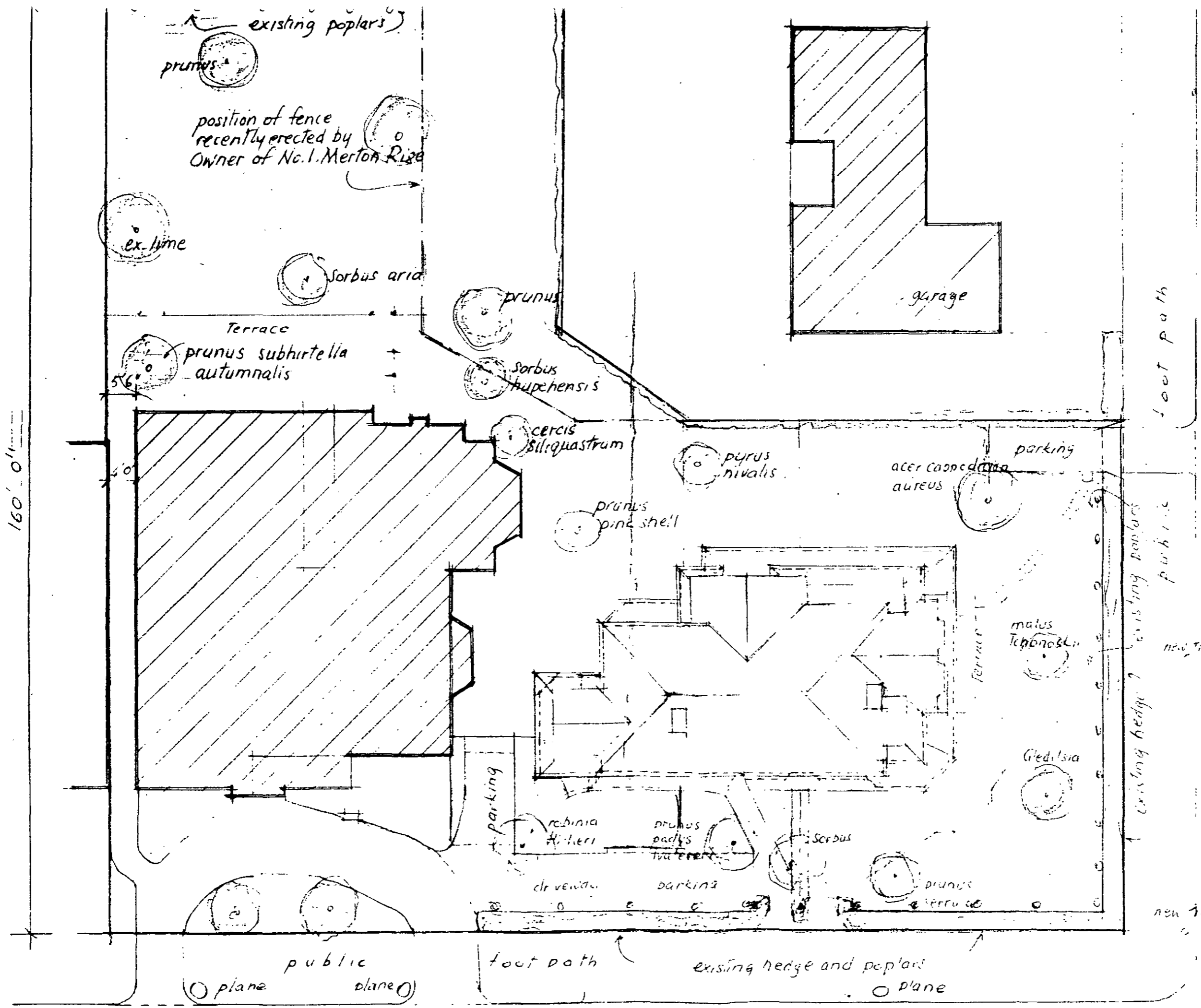

2' hedge
 public plane
 existing poplars
 new tree
 20' 0"

Site Plan
 645145

WADHAM GARDENS

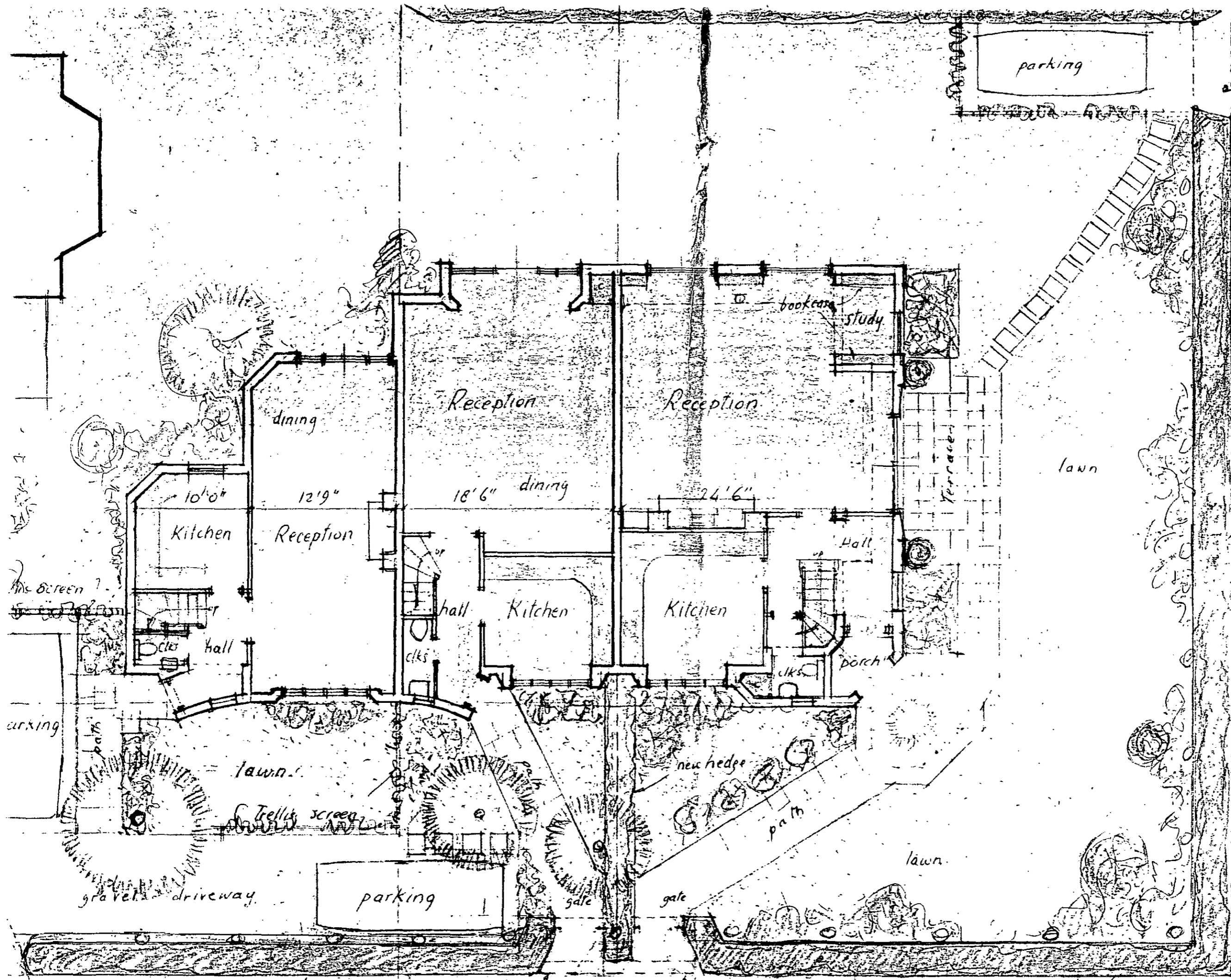

form arch in hedge
& cross over.

G

R

existing hedge

Ground Floor
645/41

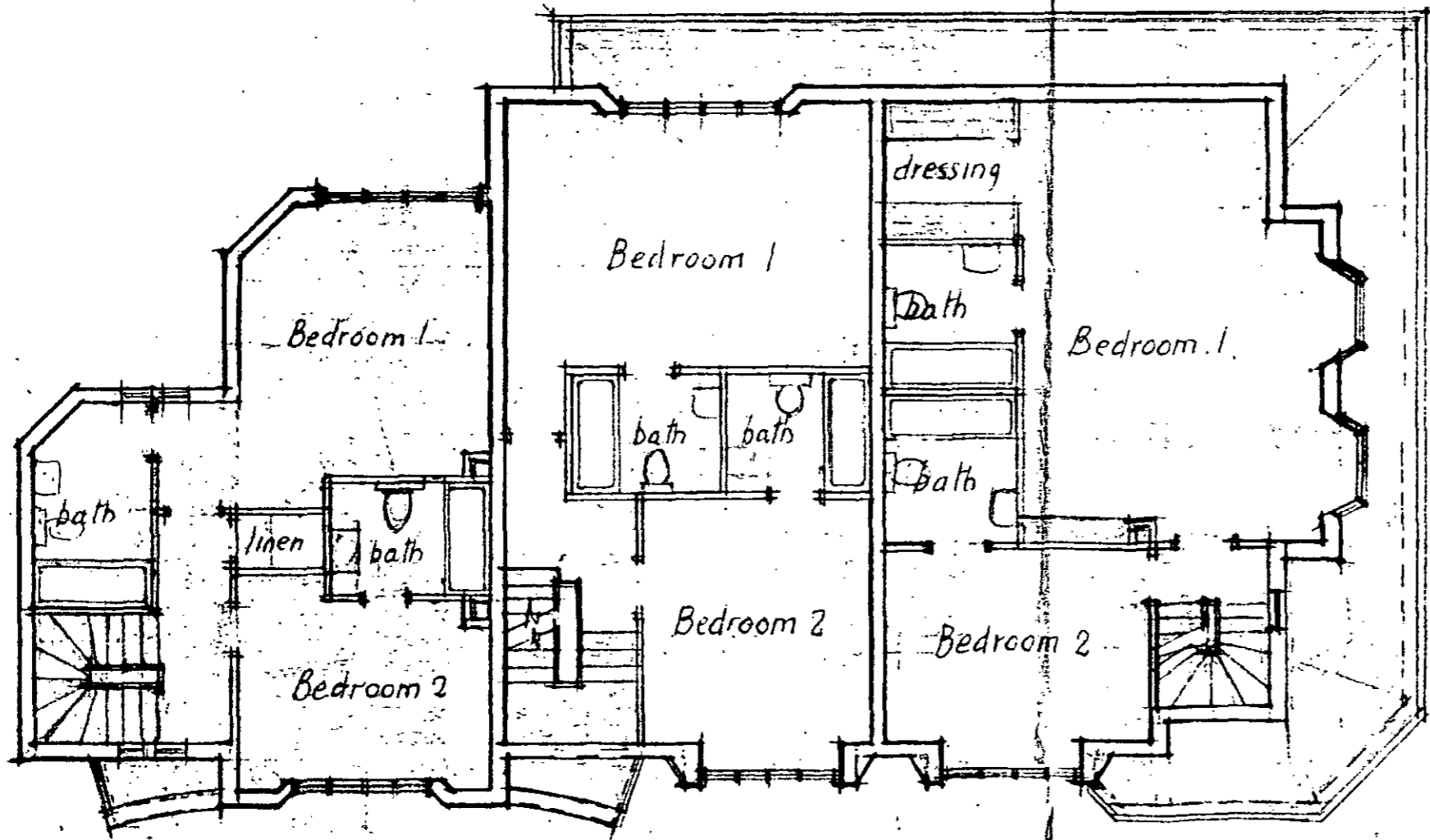

First Floor
645/41

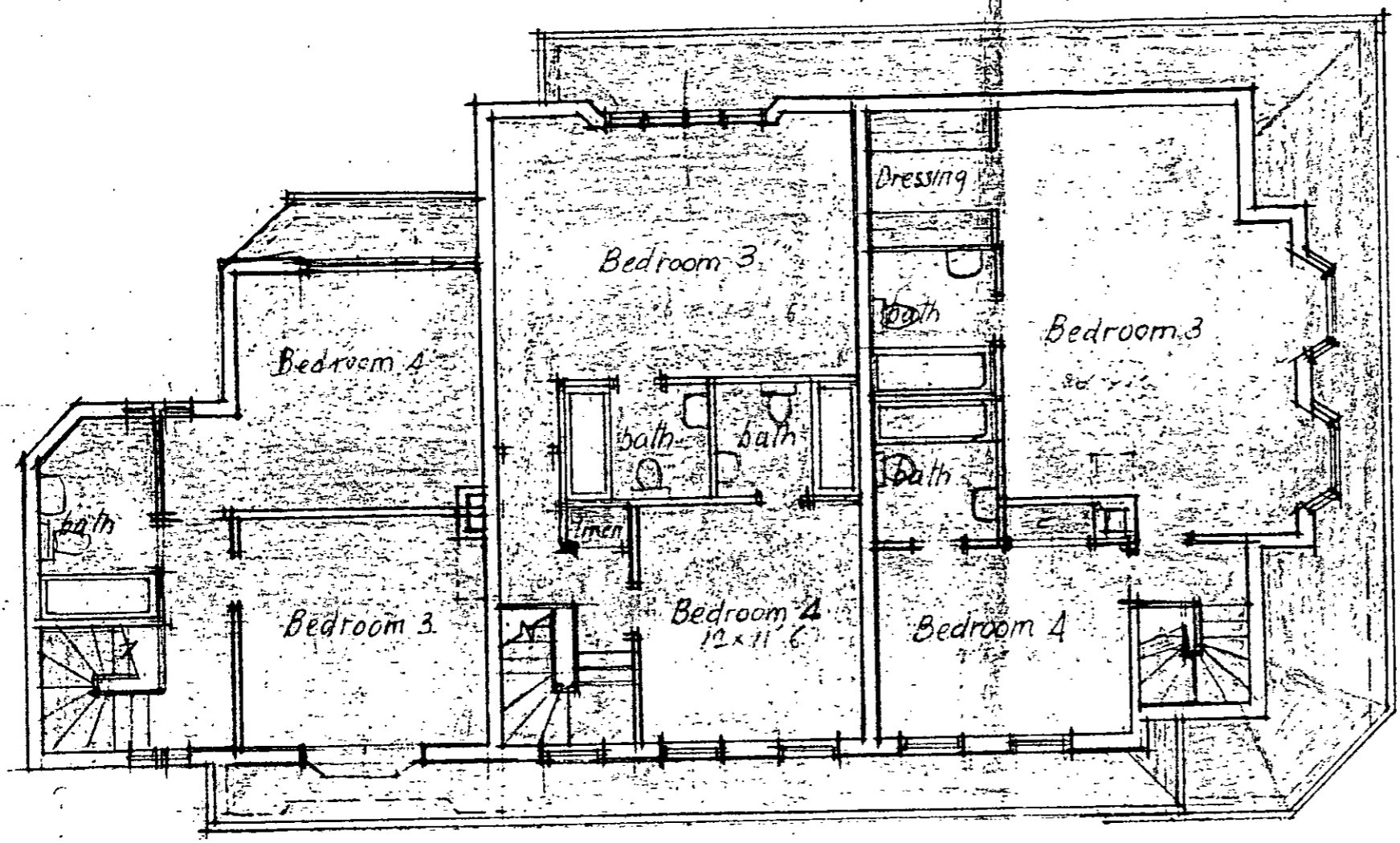

SH
FI

Second Floor
645/42

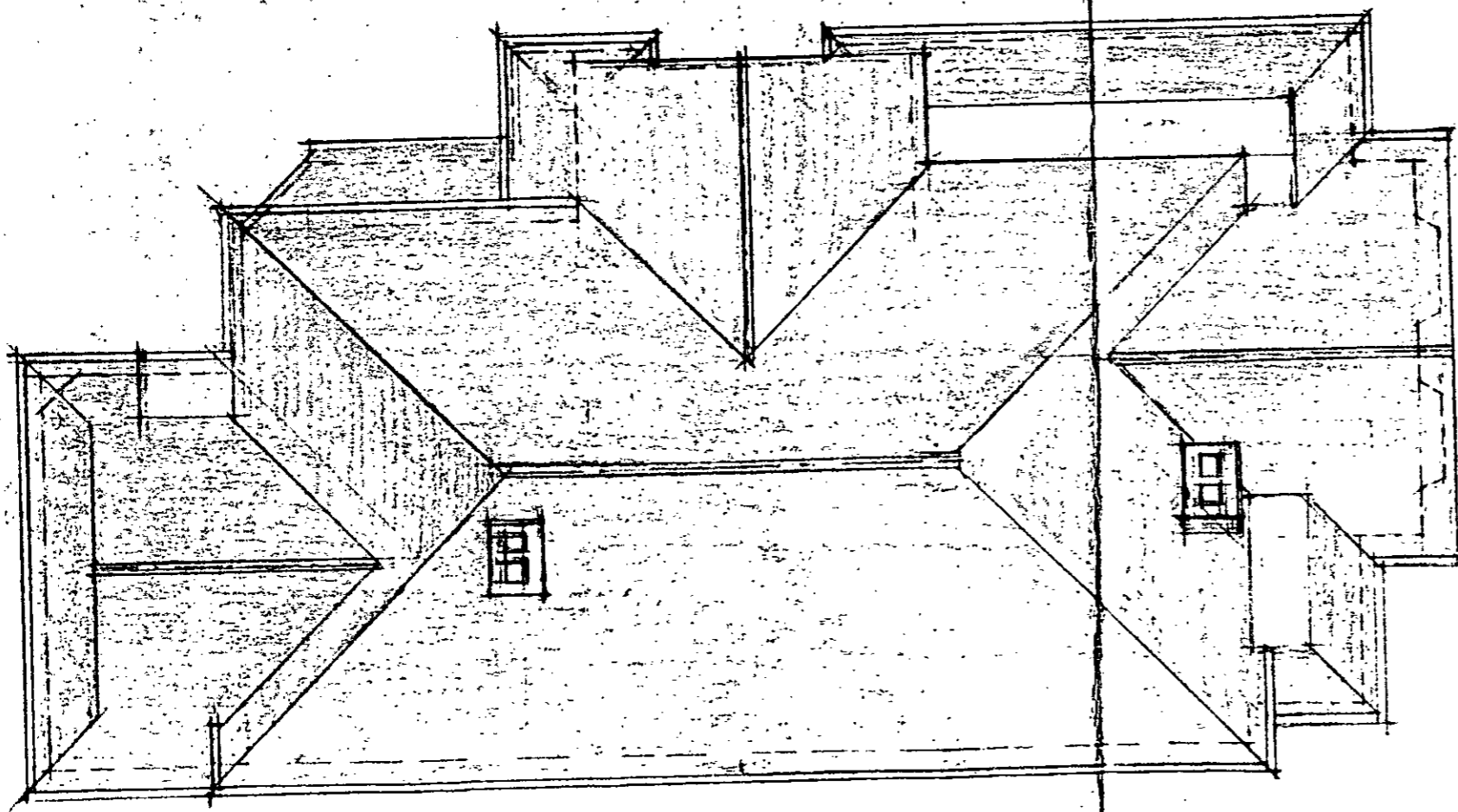

R

Roof Plan

645/42

NOTES

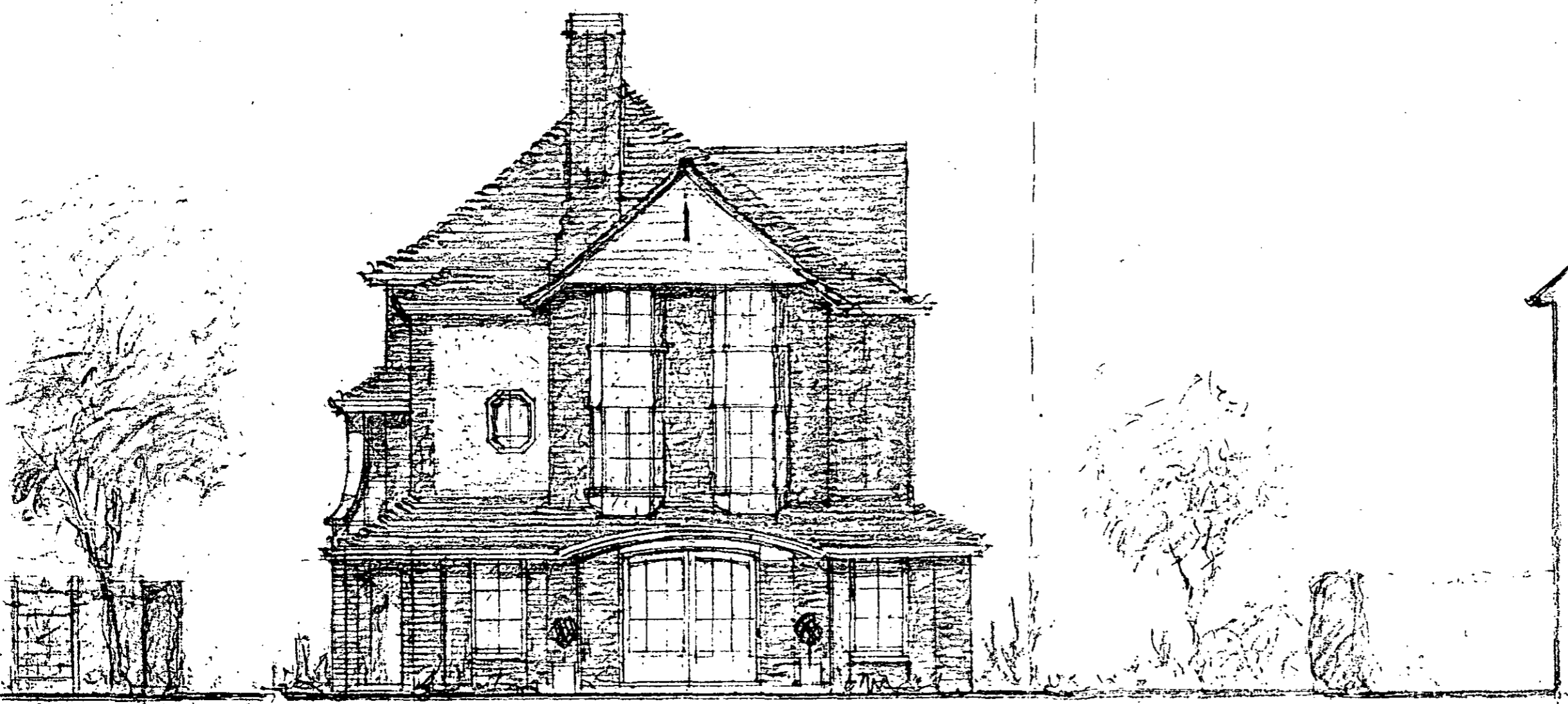

EAST ELEVATION.

645/43

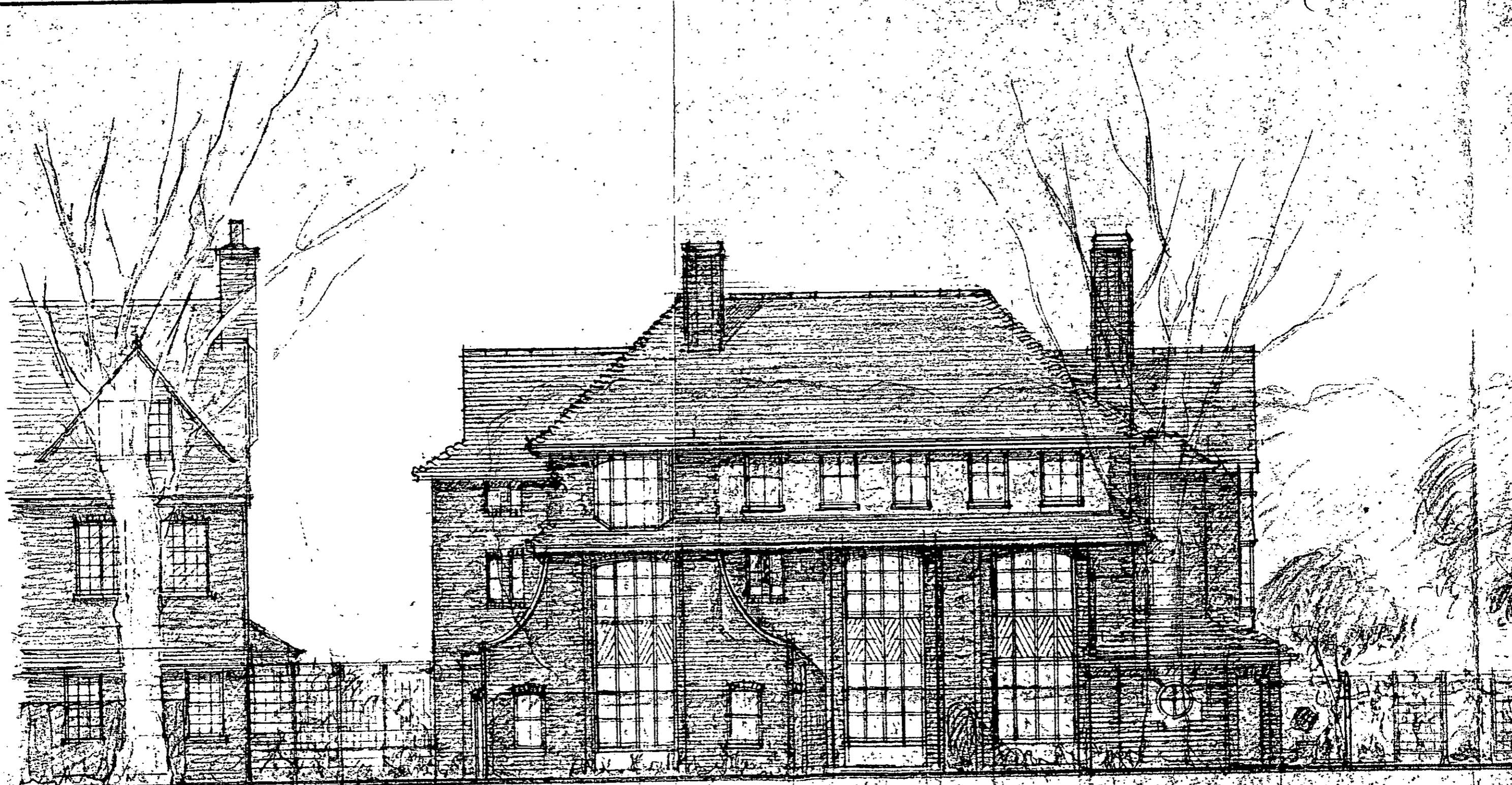

SOUTH ELEVATION

645/43

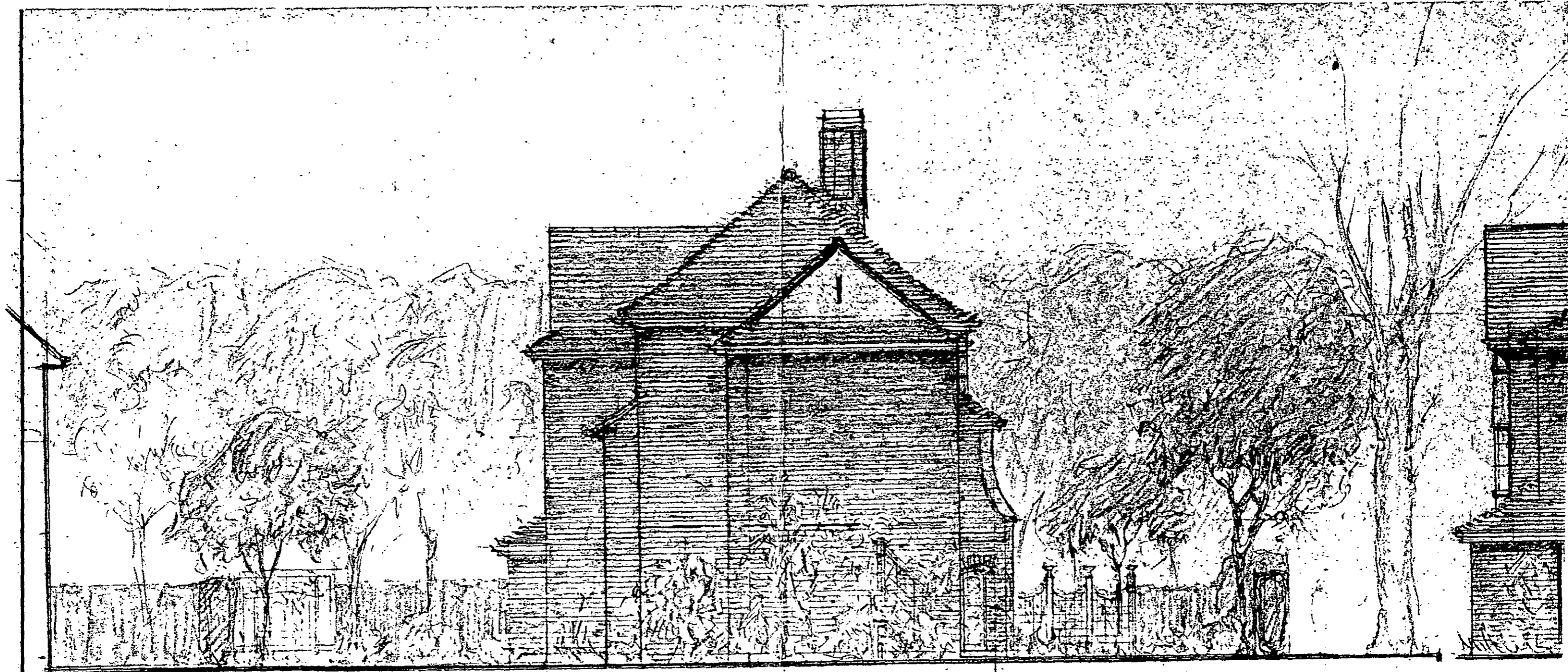

EAST ELEVATION

WEST

645/43

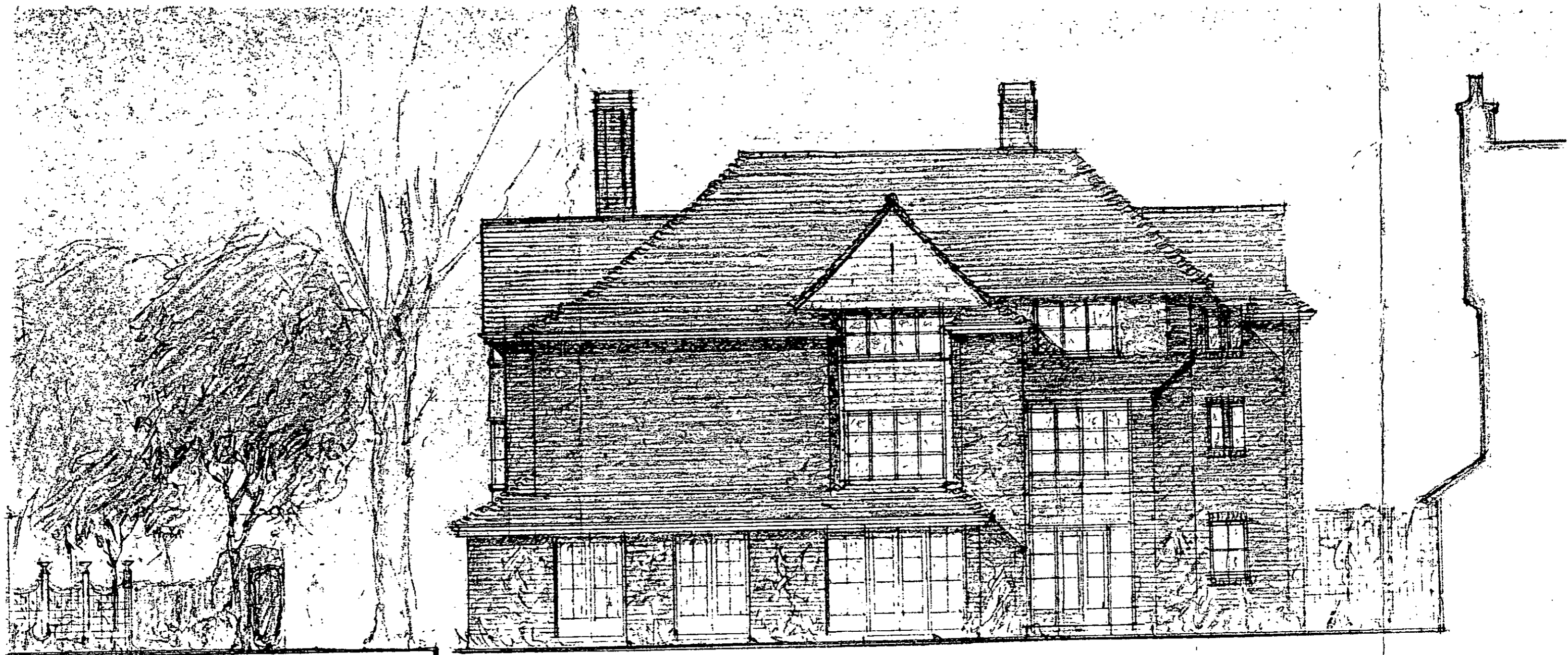

NORTH ELEVATION

645/43



SOUTH ELEVATION

645/44
Alternative

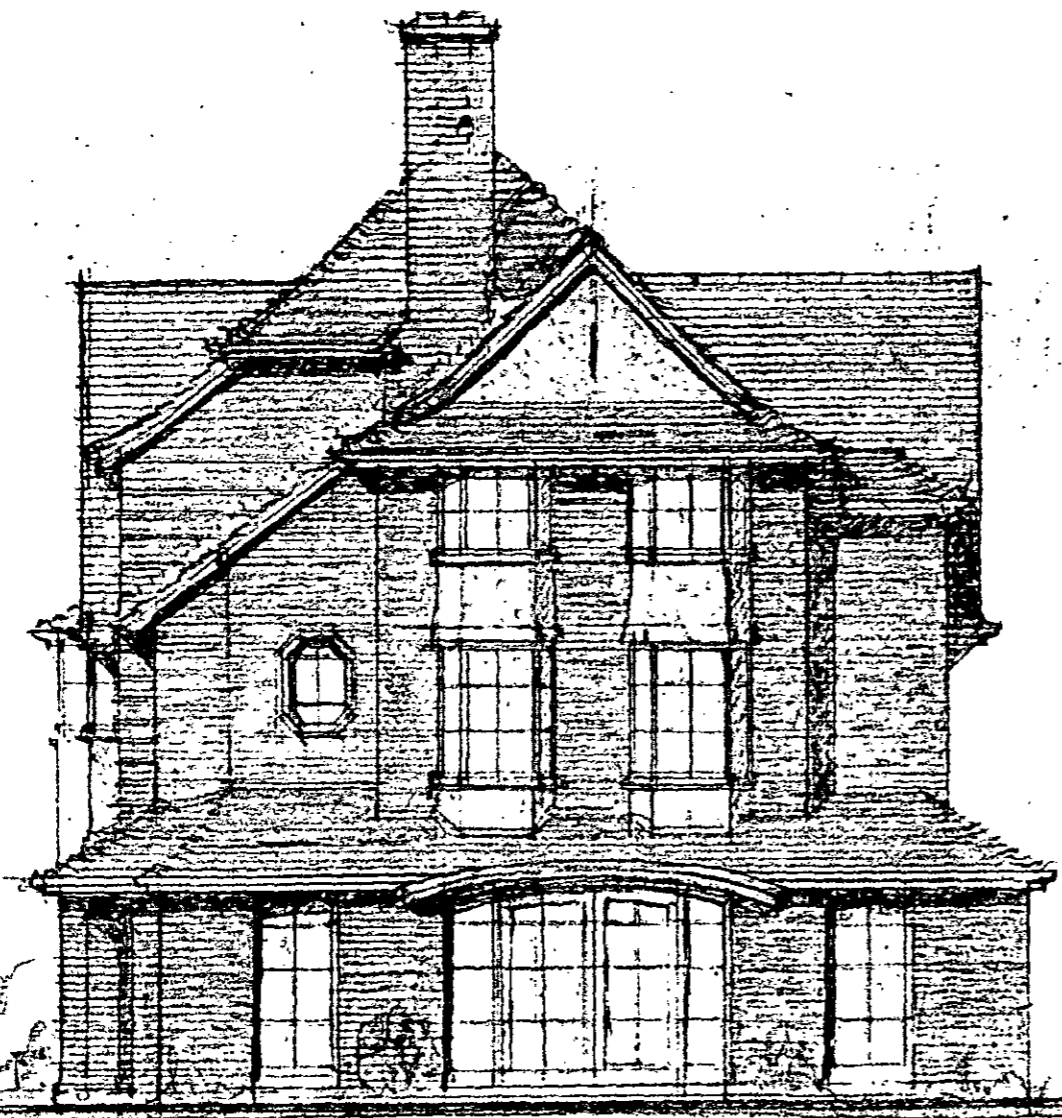

EAST ELEVATION

645/94
alternate

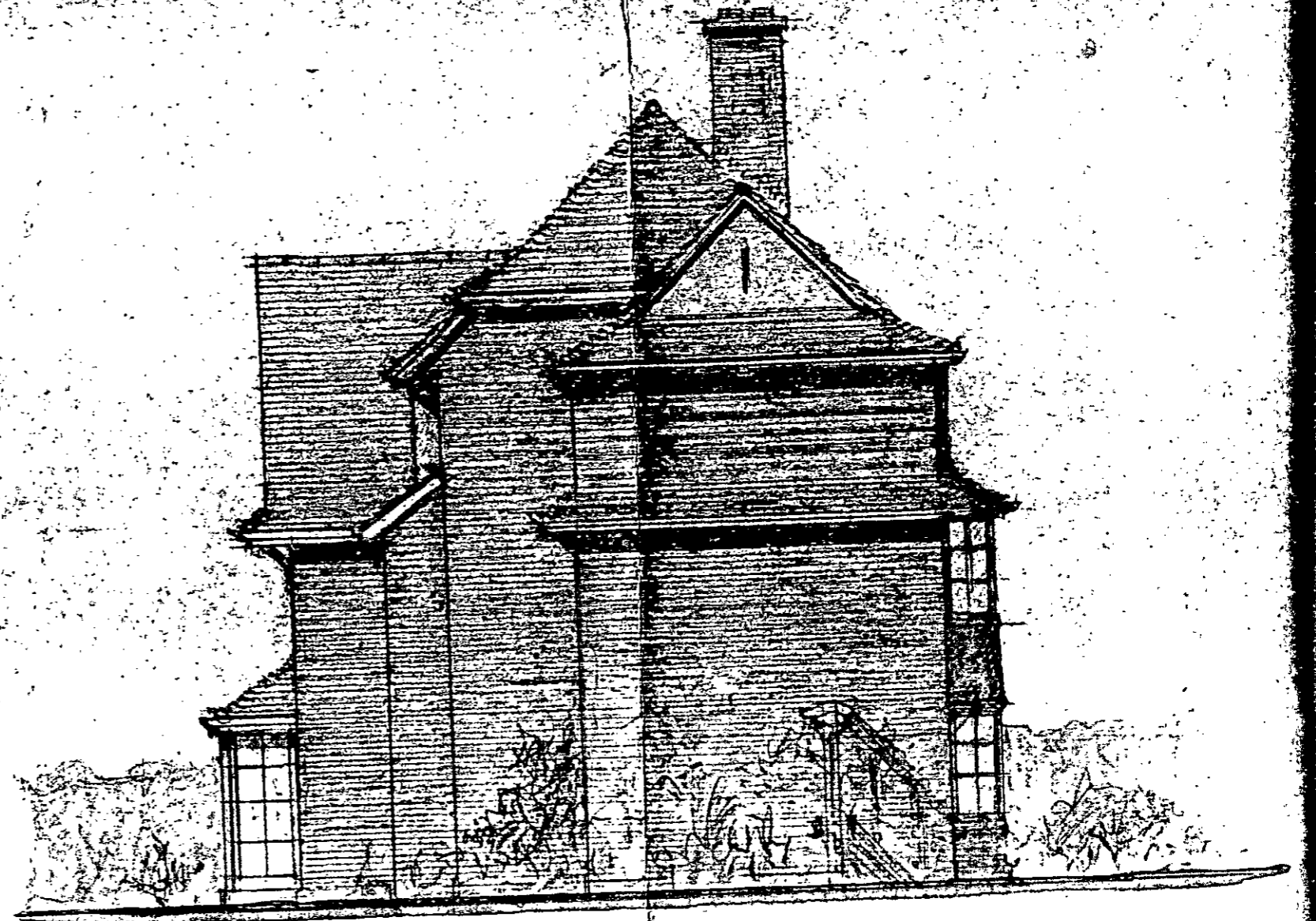

WEST ELEVATION

645/44

altanah

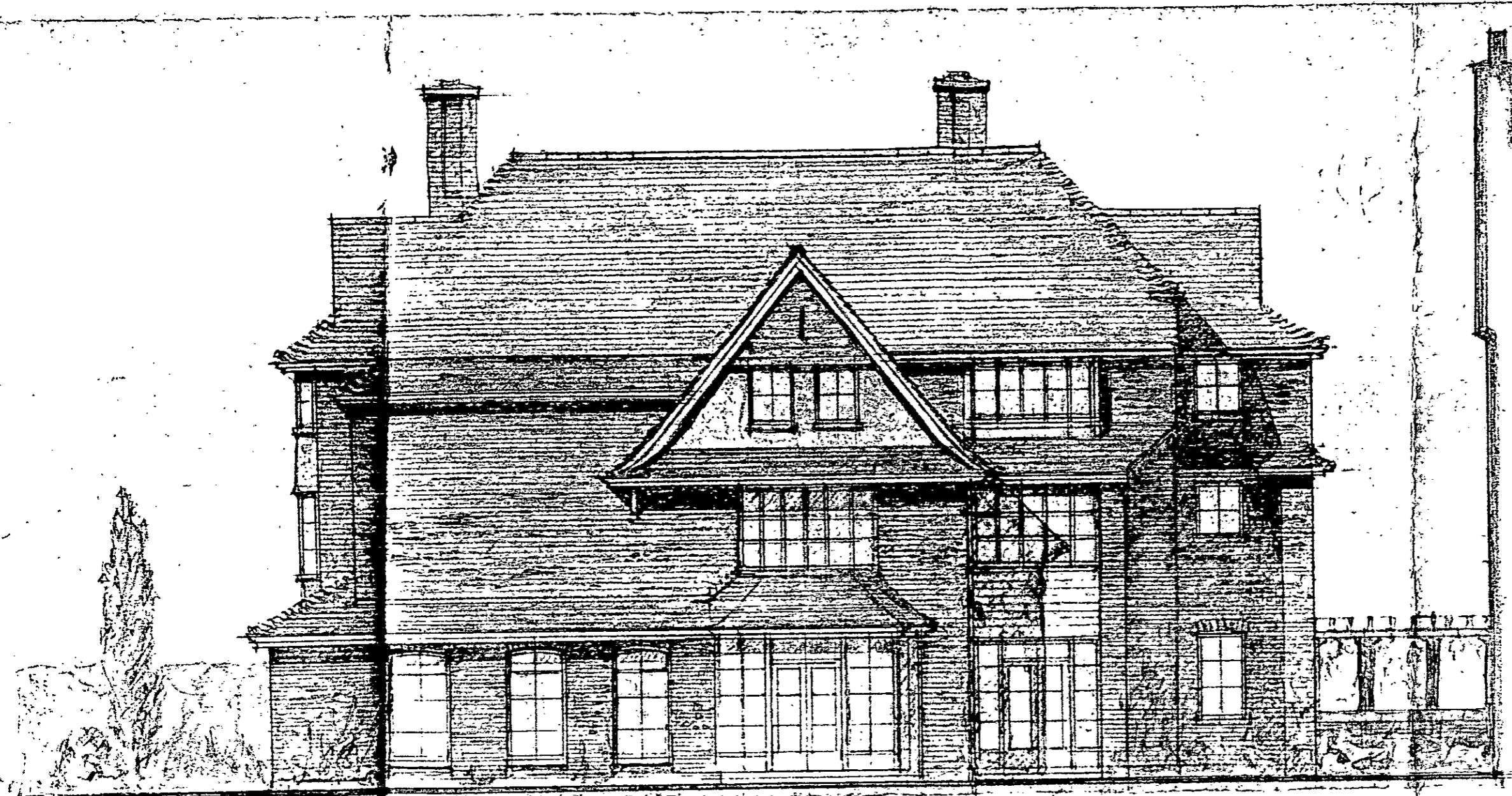

NORTH ELEVATION.

645/42
Alternative elev.

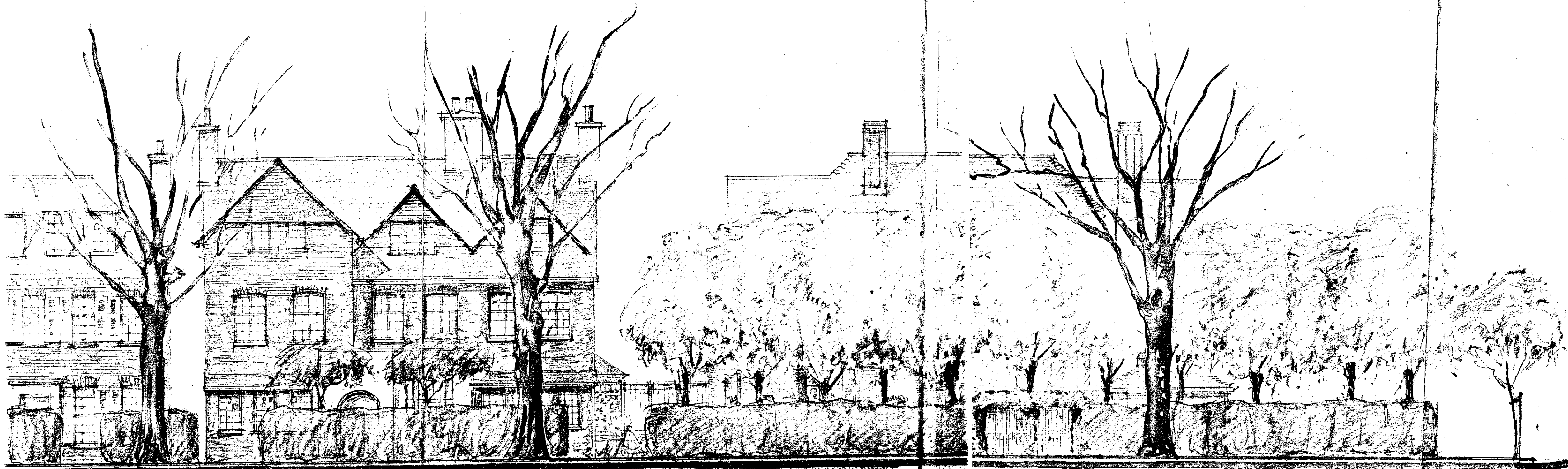

EXTENDED SOUTH ELEVATION

NOTES

LOWER MERTON RISE

Drwg 645/47

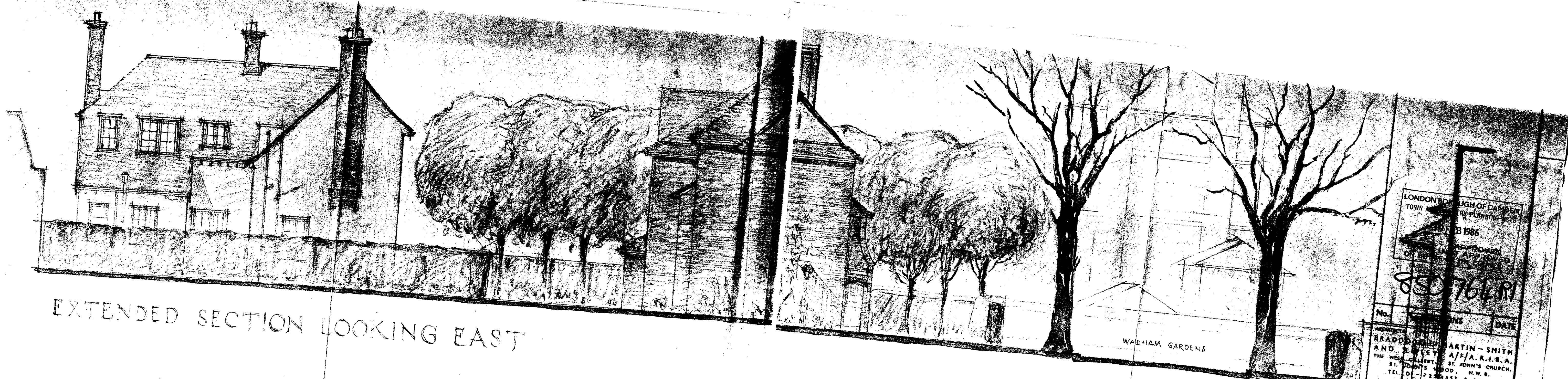

EXTENDED SECTION LOOKING EAST

WADHAM GARDENS

| | |
|--------------------------------------|------|
| LONDON BOROUGH OF CAMDEN | |
| TOWN AND COUNTRY PLANNING ACT 1968 | |
| 19 FEB 1986 | |
| APPROVED | |
| ON THE PART OF THE COUNCIL | |
| 850764 R | |
| No. | DATE |
| ARCHITECT | |
| BRADDOCK MARTIN - SMITH | |
| AND LITTLE A/F/A.R.T.S.A. | |
| THE WEST GALLERY, ST. JOHN'S CHURCH, | |
| ST. JOHN'S WOOD, N.W.8. | |
| TEL. 01-722 4557 & 2855 | |

PROJECT
19 WADHAM
GARDENS, LONDON.

DRG 645/47

DRAWING TITLE
EXTENDED SECTION
& SOUTH ELEVATION

SCALE 1/8" = 1'