

BASEMENT

GROUND FLOOR

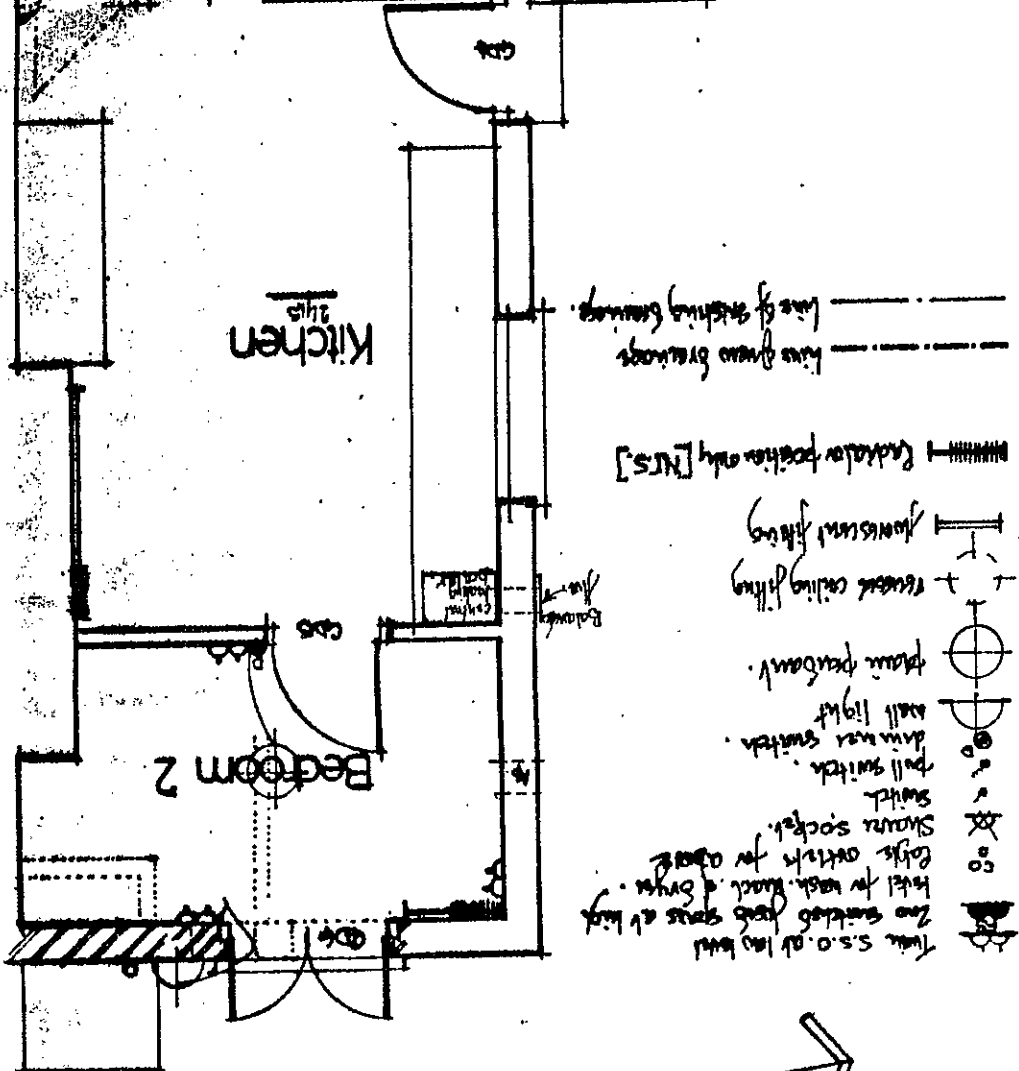

- Line of existing beams
- Line of proposed beams
- Radial pattern only [N/S]
- Recessed ceiling fitting
- Recessed ceiling fitting
- Track pendant
- Wall light
- Downward switch
- Pull switch
- Switch
- Shaver socket
- Edge outlet for above
- Outlet for wash, back & dryer
- Two sockets for stove at bay
- Two S.O. at bay end

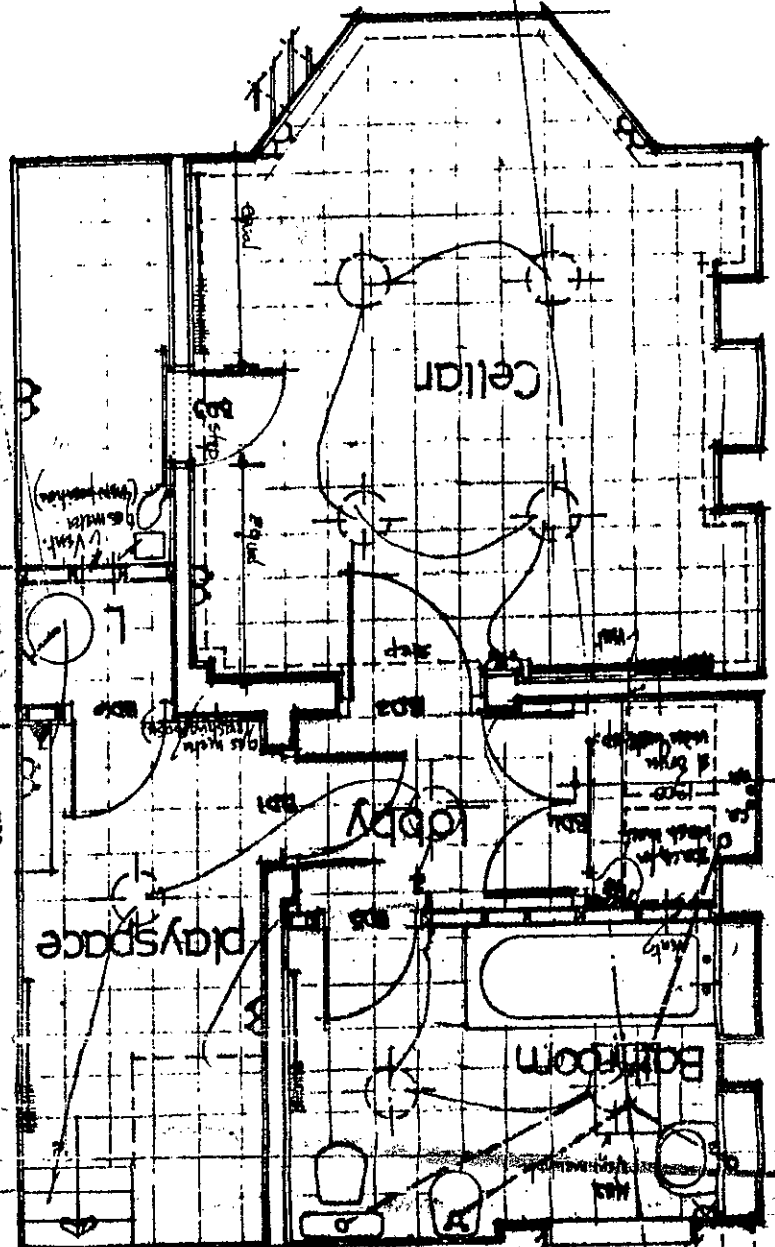
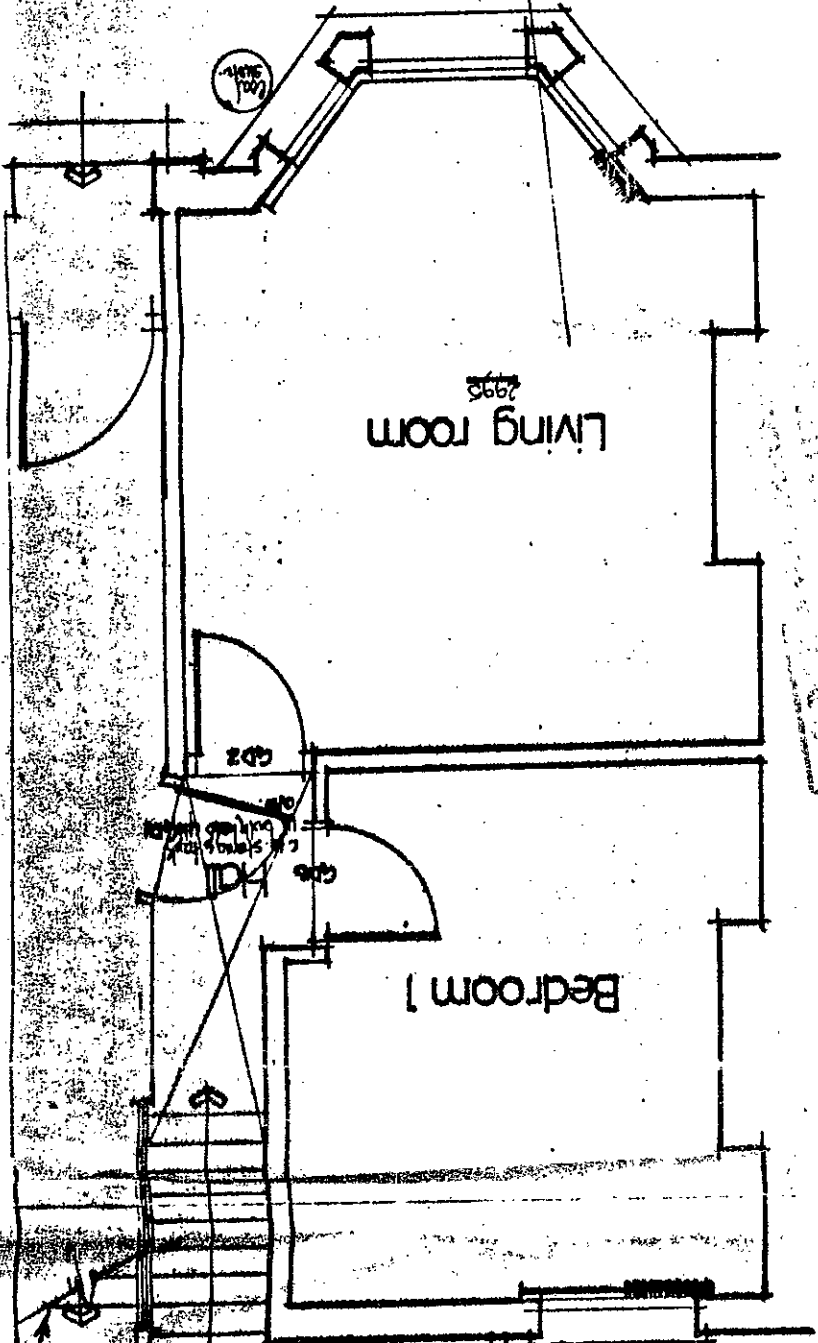

APPROVED 5 JAN 1984

P/H/S/24/8400165

APPROVED
PLANS
NOT APPROVED
ON BEHALF OF THE COUNCIL

14 MAR 1984

LONDON BOROUGH OF CAM
TOWN AND COUNTRY PLANNING

file copy

Planning and Specification
Shahred Architects
25, Yelverton Road, London W16
Telephone: 01-748-9202

Mr. Williams at 11 Kilmore Road, London N15 5
Mr. Williams
1850
April 1983
By no: 8093/024

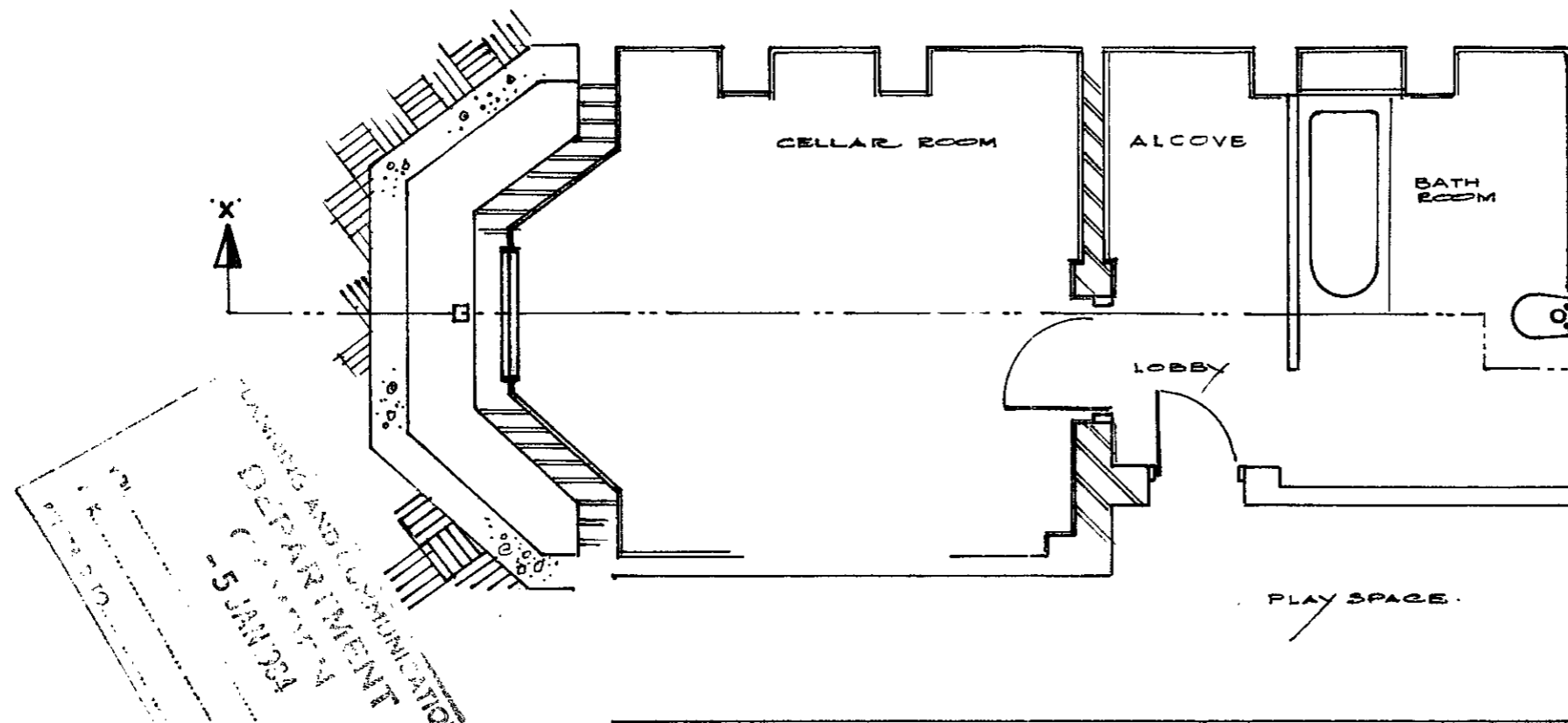

file copy
 LONDON BOROUGH OF CAMDEN
 TOWN AND COUNTRY PLANNING ACTS
 14 MAR 1984
 PLANS ~~NOT APPROVED~~ APPROVED
 ON BEHALF OF THE COUNCIL

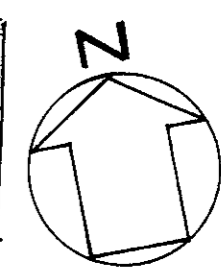

PLANNING AND COMMUNICATIONS
 DEPARTMENT
 5 JAN 84

PART PLAN - BASEMENT FOR DETAIL SEE DEG. NO: 8093/02A.

CTP/H4/5/24/8400165.

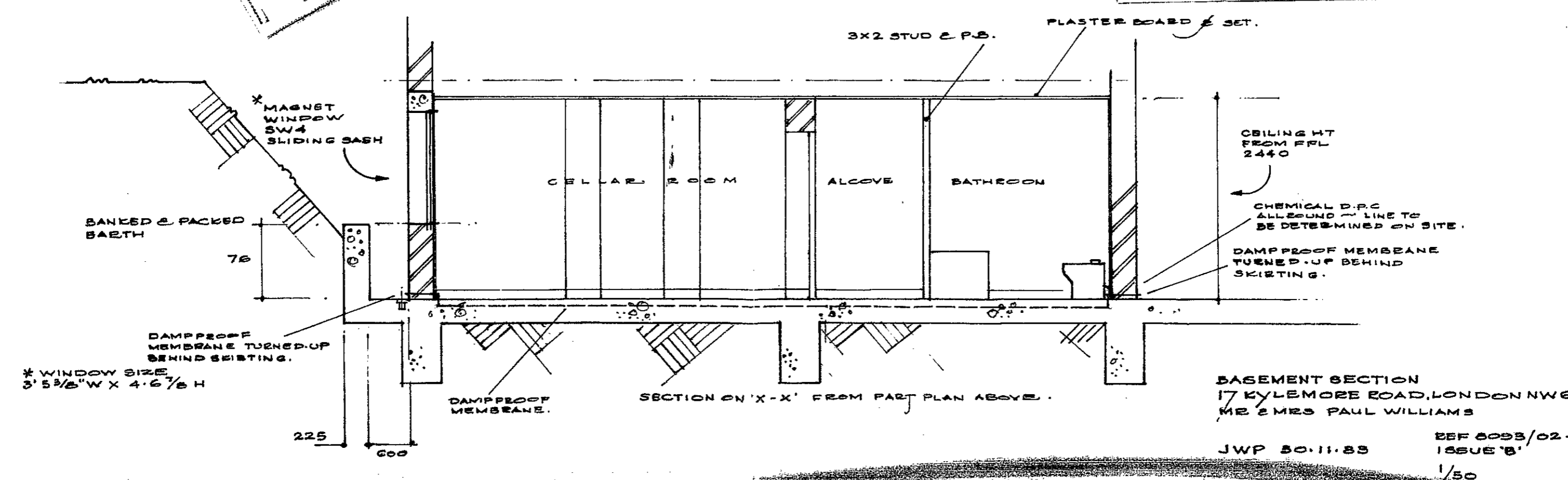

BASEMENT SECTION
 17 KYLEMORE ROAD, LONDON NW6.
 MR & MRS PAUL WILLIAMS

JWP 30.11.83
 DEF 8093/02-P
 ISSUE 'B'
 1/50