

GEN. CONSTRUCTION
 REMOVE EXG. PIERIN / STRET
 RASTER SUPPORT + TAILPOINCE
 REEF AND POEM DOORER
 OPENINGS.
 CONSTRUCT NEW FLOOR
 PLATFORM OF 200x50 JOISTS
 AT 400 VC SPACED BY
 HANGERS TO PARTY WALL
 AND ON PLATES TO SPINE WALLS
 KEEPING 75 CLEAR OF CEILING
 JOISTS.
 TRIM + DOUBLE UP JOISTS
 AROUND DEAST NEW STAIR
 OPENING AND UNDER NEW
 PARTITIONS. FIT SILD NOZINGS
 UNDER CROSS PARTITIONS
 WHERE NOT BUILT UP FROM
 SPINE WALLS AND AT 1200 VC
 GENERALLY.
 DOUBLE UP + BOLT TOGETHER
 JOISTS AT EDGE OF PLATFORM
 AND PROVIDE STRUTTED
 SUPPORT TO NEW LOWER
 FLOOR. FEINTS TO JOINERS.
 RUN 100x50 COLLARS AT
 FIT SPINE AT 400 VC AND
 CONSTRUCT 75x50 2ND
 FLOOR PARTITIONS + 100x50
 DOORER CHEERS AND
 ROSE FINES.
 DOORER ROOF TO BE OF
 3 LAYER FELT OVER MIN
 300 VERTICALLY UNDER
 SARKING TO EDGE OF GIBBER
 FELT ON FIXING PIECES
 DOORER CHIEFS. FLEED IN
 MATCHING FELT BATTENS OVER SARKING
 FELT.
 INTERNAL PARTITIONS TO
 BE FLEED IN 12.5 FIRELINE
 P/B + SKIN.
 CEILING + INTERNAL FACE
 OF DOORERS TO BE FLEED IN
 0.5 FOLLOWED BY 12.5 SKIN
 B/L + 5 FLEEDING BOARD.
 100x150 FLEED TO ROOF
 GENERALLY TO BE MIN.
 80 P/B. OR MIN 50 GIBBER
 QUITE PROBLEMS WITH GAP
 ROOF DECK GENERALLY
 (4 TTS FLOORING GIBBER
 CHIP BOARD / BATHROOM
 TO BE 140x60 P/B).
 (CODE 4 LEAD FLASHINGS
 + 100x50 AT NEW ROOF/
 DOORER JUNCTIONS.)

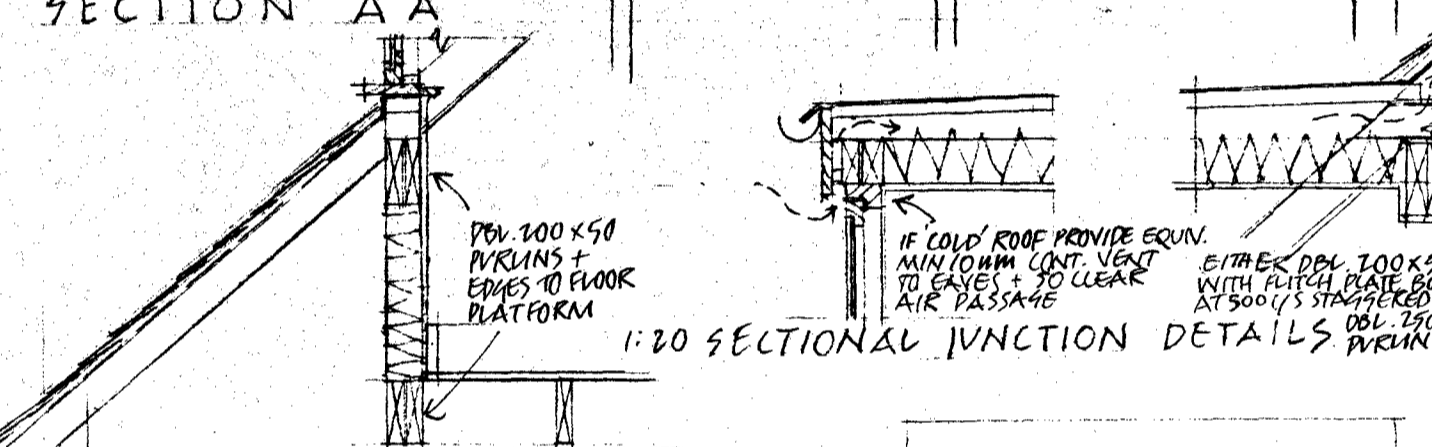

PLUMBING WASTES
 AND NEW WASTES TO BE PVC WITH SOLVENT WELDED JOINTS,
 RODDING EYE AT BENDS AND MIN 25 DEEP SEAL TRAPS
 SIZES: W.C. 110 Ø, BATH MIN 55 Ø, W.H. MIN 52 Ø. ALL
 CONNECTIONS MIN 200 APART. NEW BRANCH SVP RUN DOWN
 WASH IN PVC CUPT. WITH SLOW 155° BEND AT BOTTOM AND
 OFFSET - RUN UP TO TOP MIN 200 ABOVE DOORER WINDOW
 HEAD HT. WITH CAGE. EXTB SVP IS EXTENDED THROUGH
 EAVES TO JOIN NEW SVP ABOVE TOP CONNECTION.

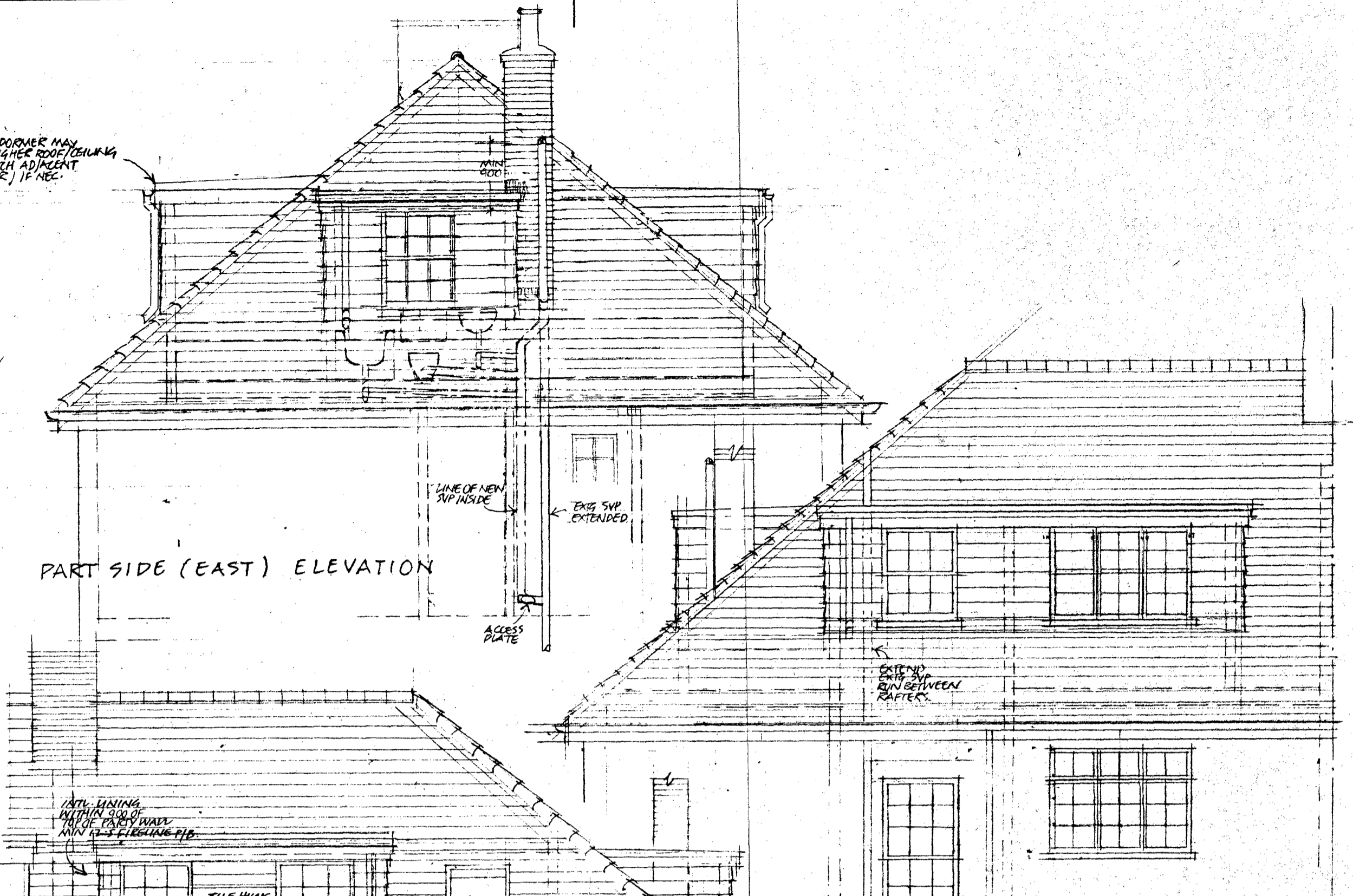
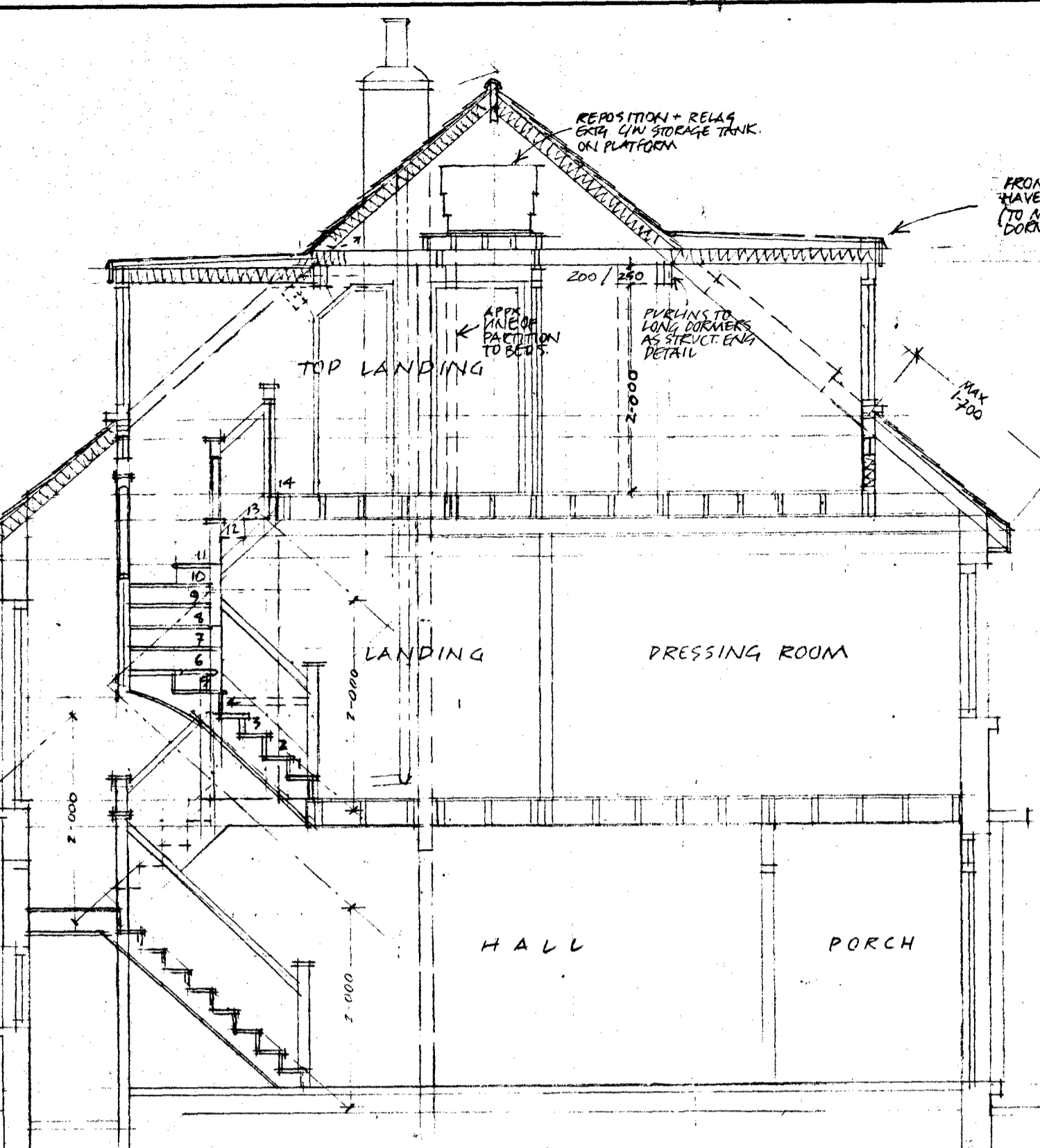
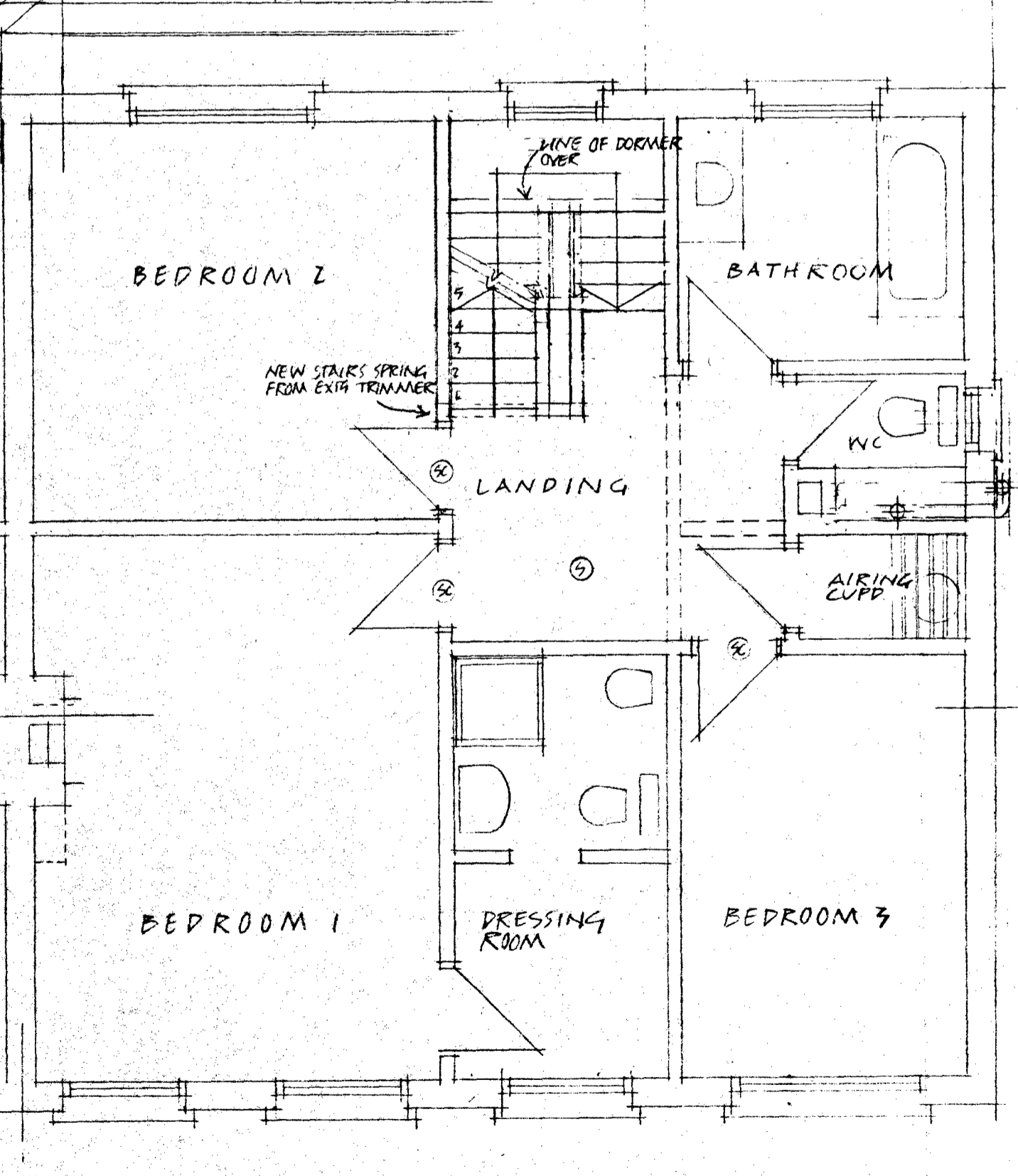
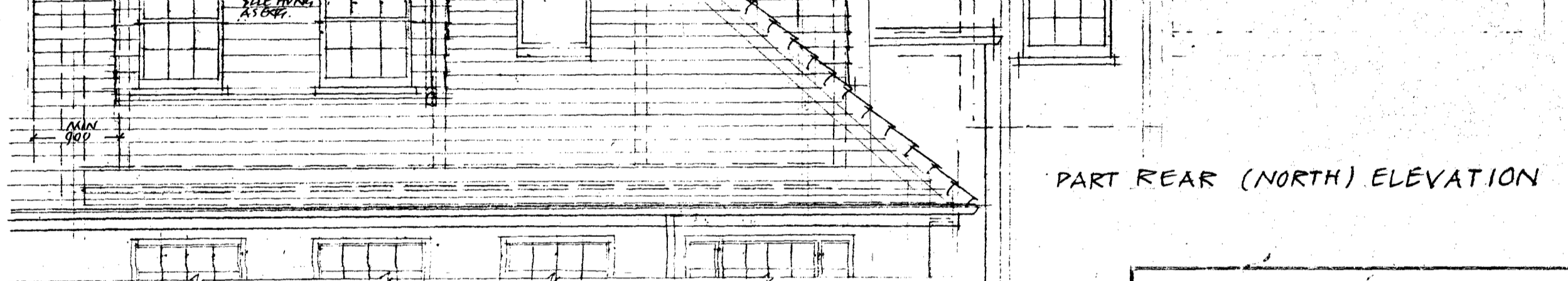
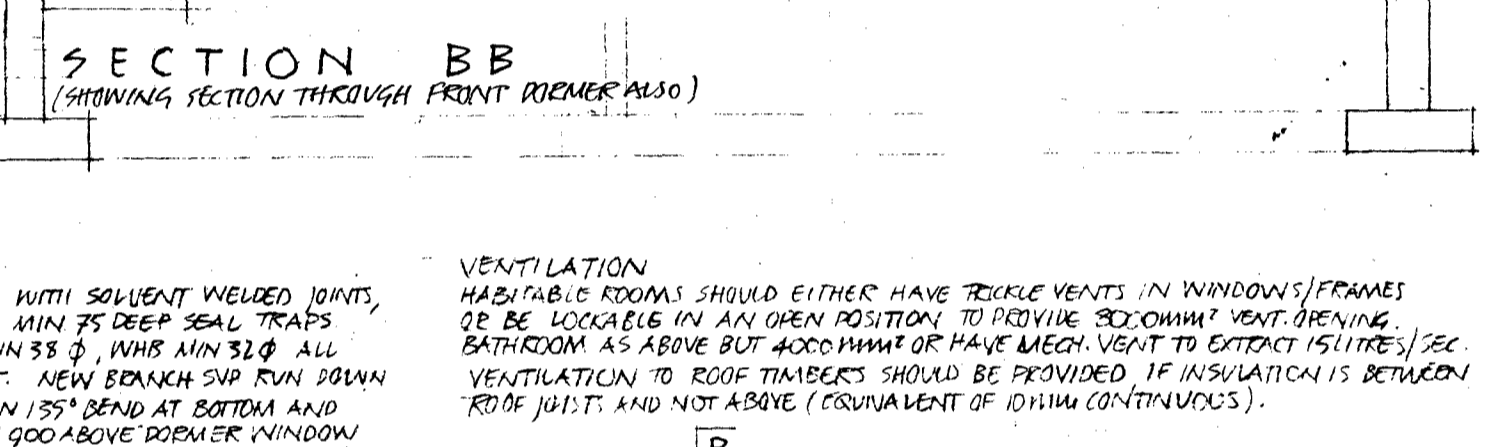

--- SHOWS
 LINE OF WALLS
 BELOW
 (1) DOOR TO BE
 FITTED WITH
 SELF CLOSER
 (2) 1/2 HR DOOR
 WITH SELF CLOSER
 25x50 ACTUAL STOPS
 25x100 CLEAR AT
 3000xL STEEL
 BUTTS
 (3) SMOKE DETECTOR/
 SOUNDER ONE
 TO BE ALSO IN
 GROUND FL. HALL
 NOTE: EXTB KITCHEN
 + LIVING ROOM
 DOORS TO BE FITTED
 WITH SELF CLOSERS
 POSITIONS OF NEW
 RADATORS, ELEC.
 INSTALLATION TO BE
 AGREED ON SITE

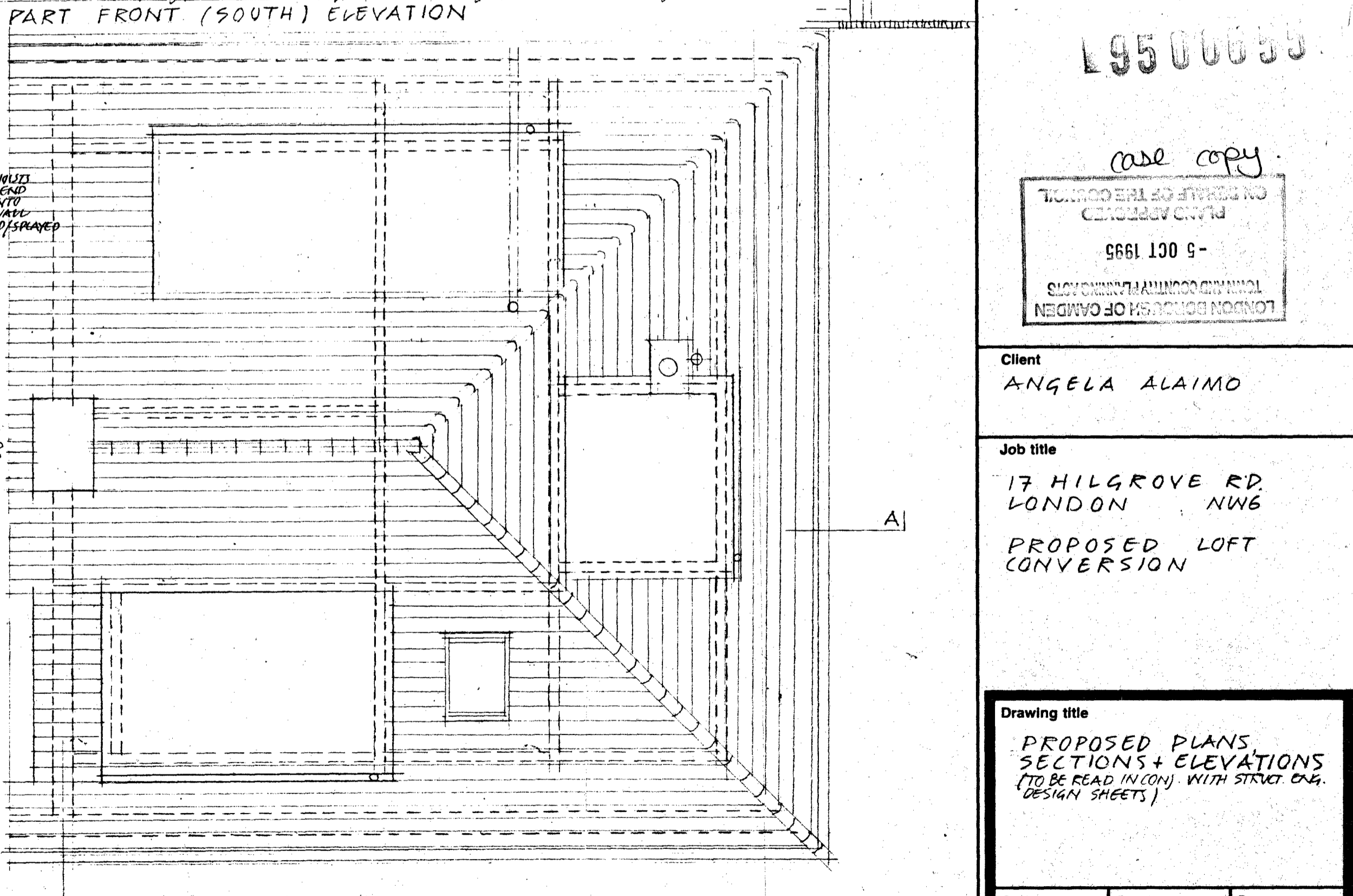
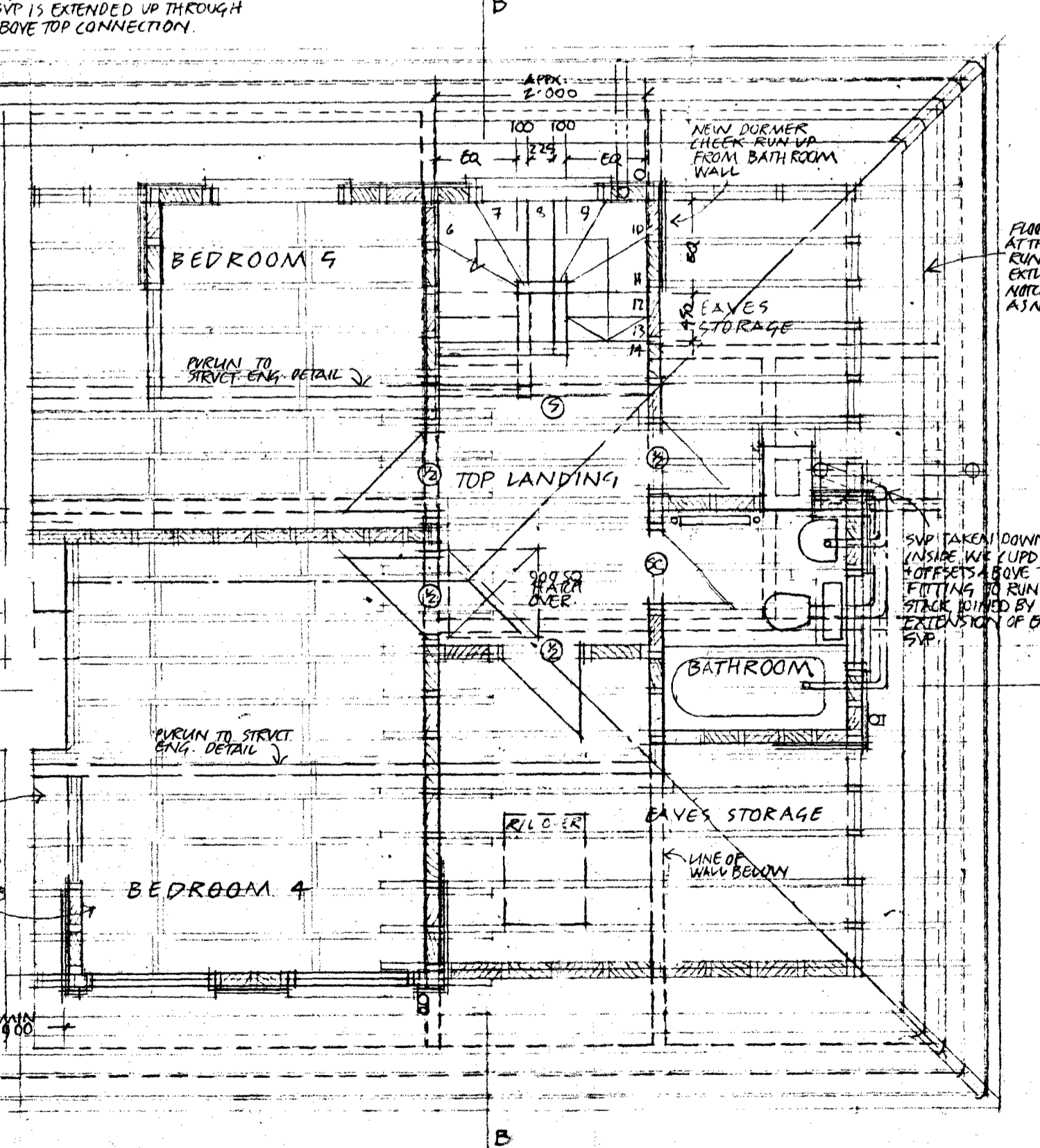

195 00055
 case copy
 LONDON BOROUGH OF CAMDEN
 1991 130 9-
 LONDON BOROUGH OF CAMDEN

Client
 ANGELA ALAIMO
 Job title
 17 HILGROVE RD
 LONDON NW6
 PROPOSED LOFT
 CONVERSION

Drawing title
 PROPOSED PLANS
 SECTIONS + ELEVATIONS
 (TO BE READ IN CONJ. WITH STREET CHG.
 DESIGN SHEETS)

Scale 1:50 Date MAR 95 Drawn TMS
 TLR MAC MILLAN SCOTT RIBA
 19 UPPER ADDISON GARDENS
 LONDON W14 8AP

06/432/01