

EXISTING PLAN

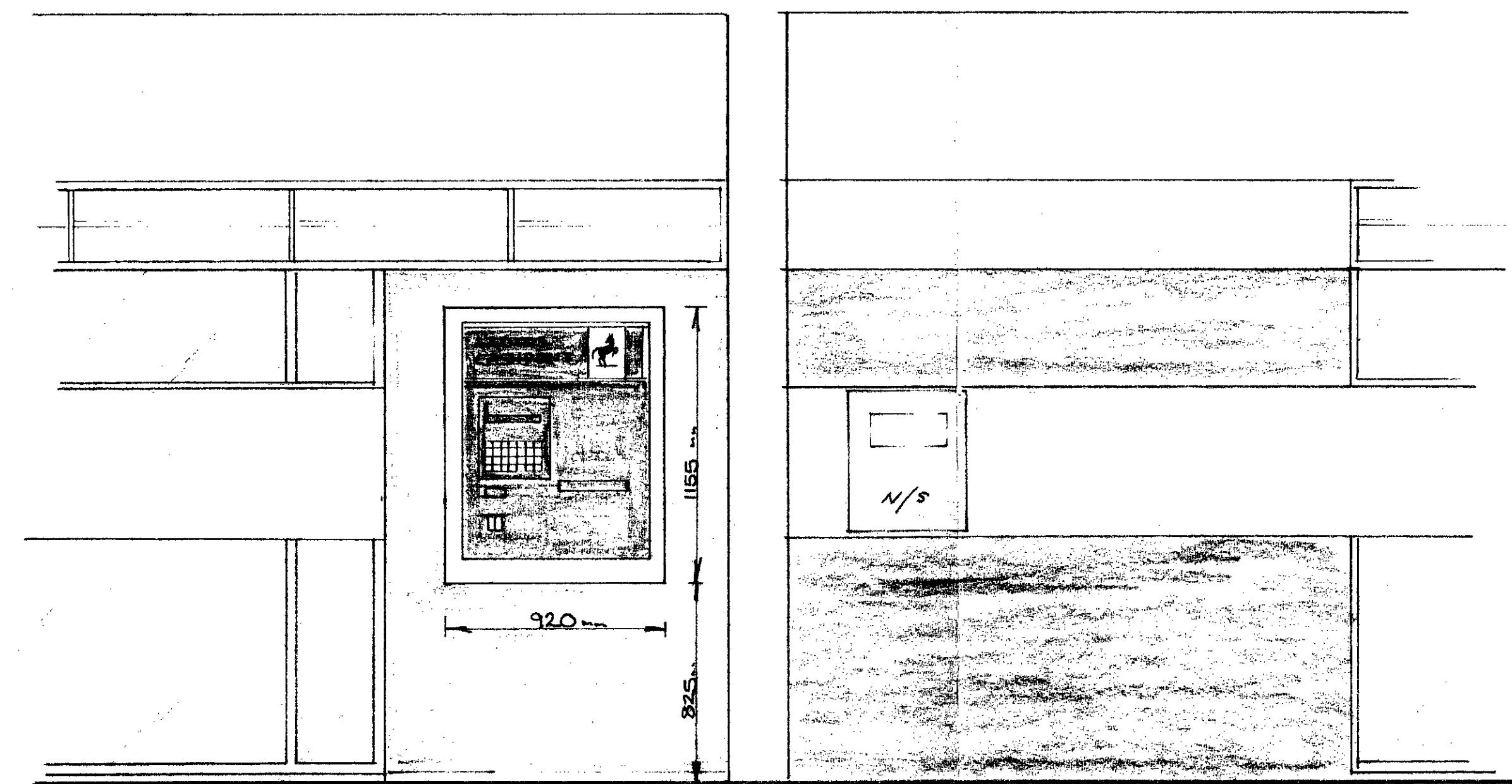

EXISTING ELEVATION

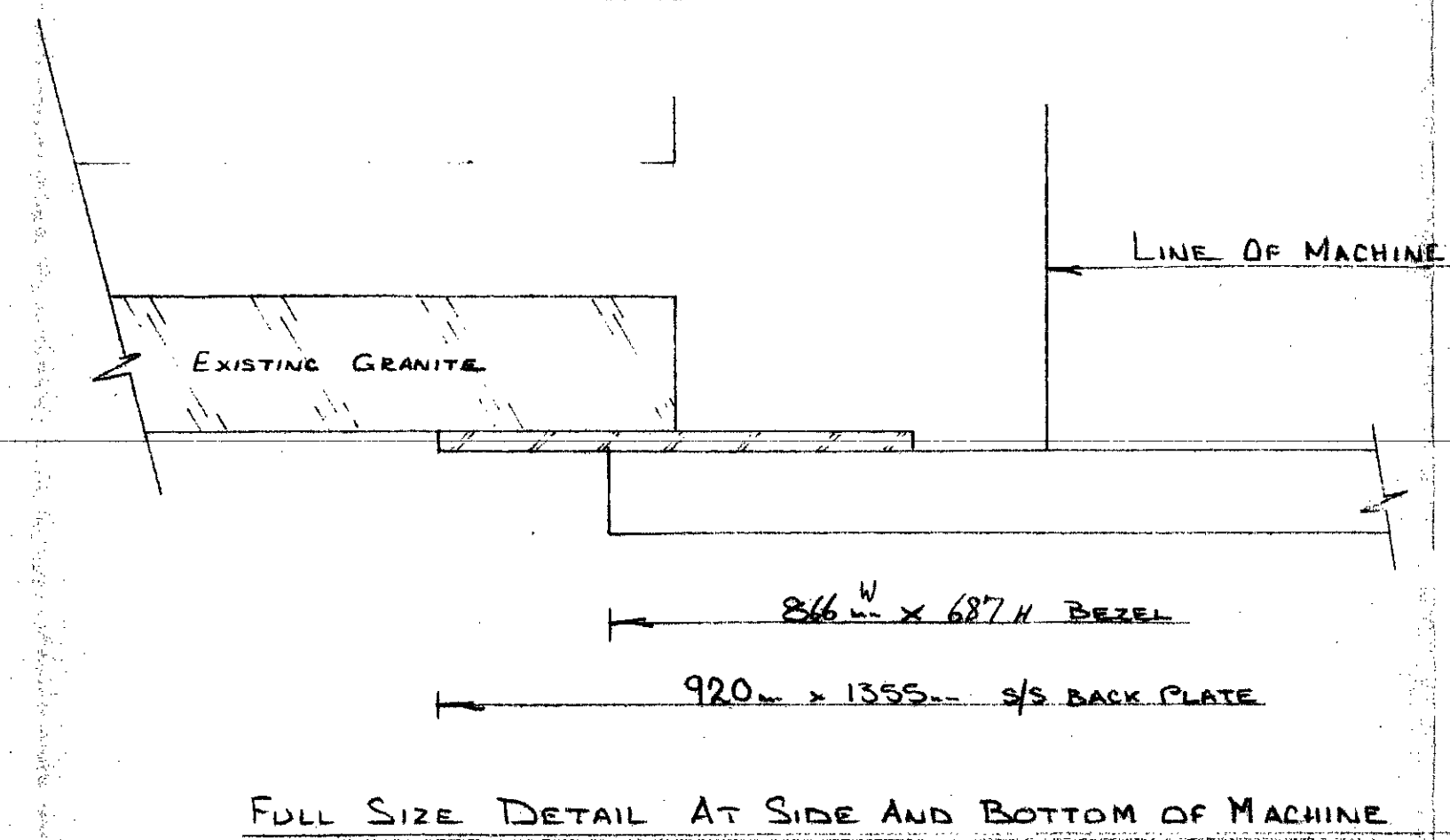

FULL SIZE DETAIL AT SIDE AND BOTTOM OF MACHINE

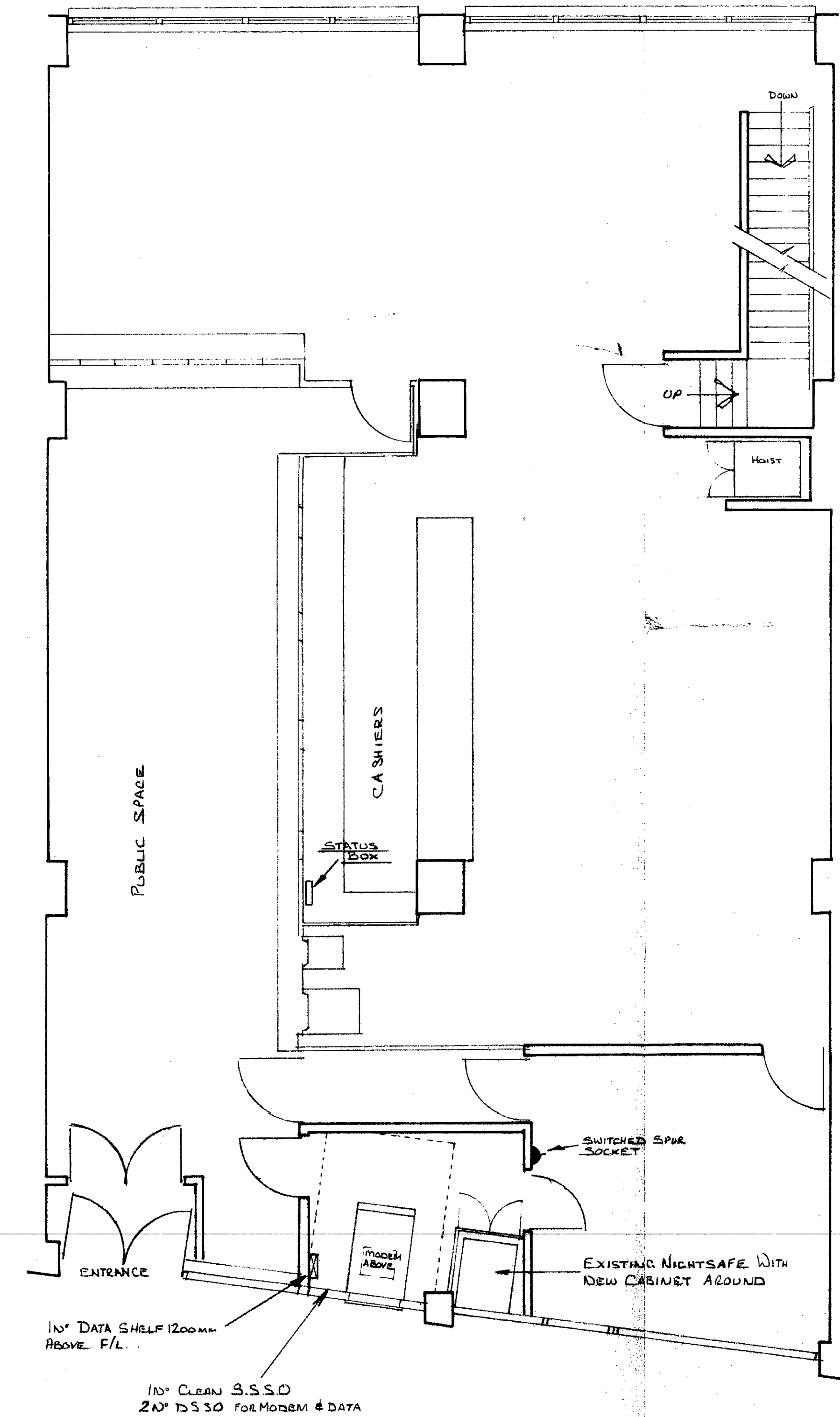

PROPOSED PLAN

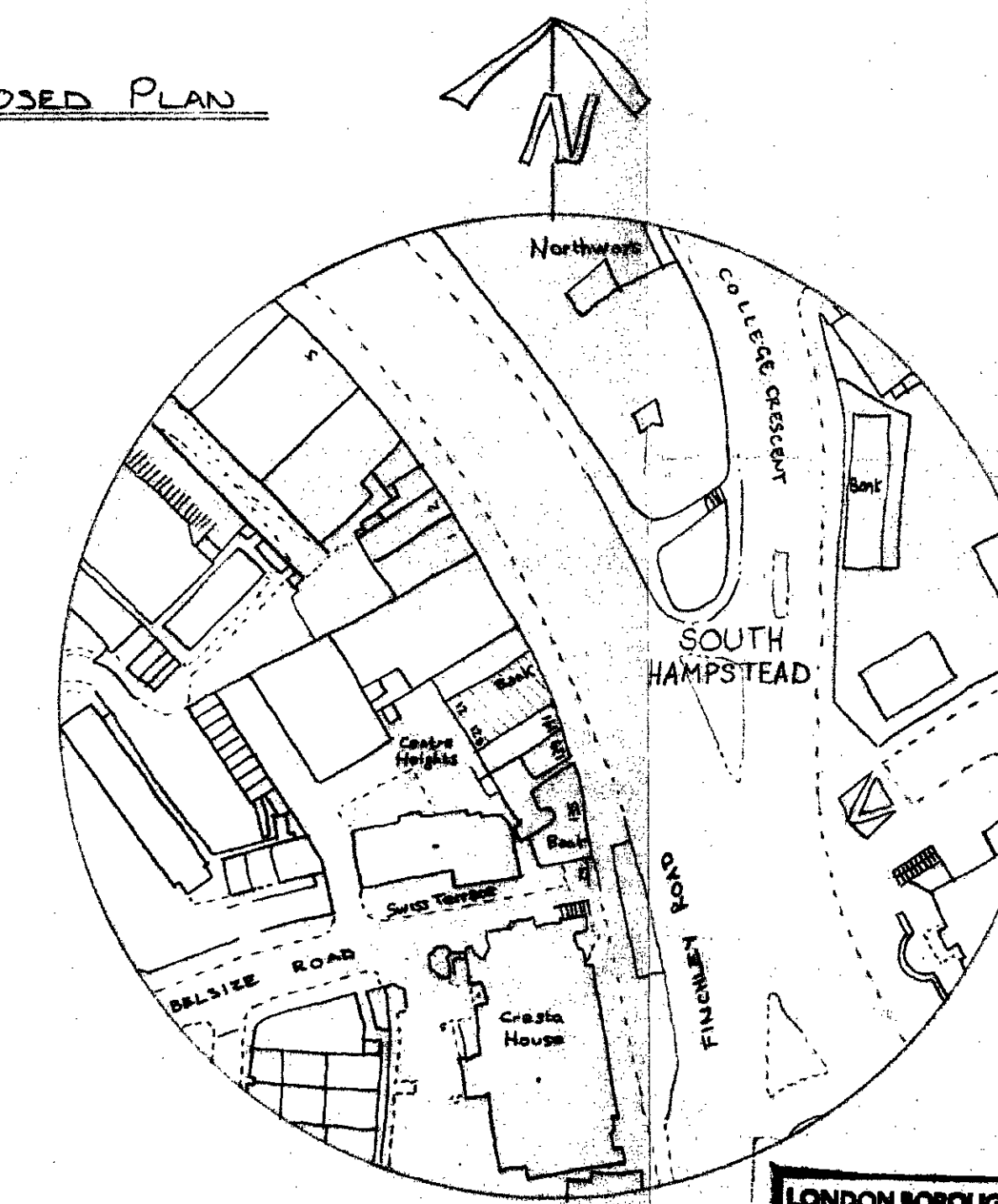

LOCATION PLAN

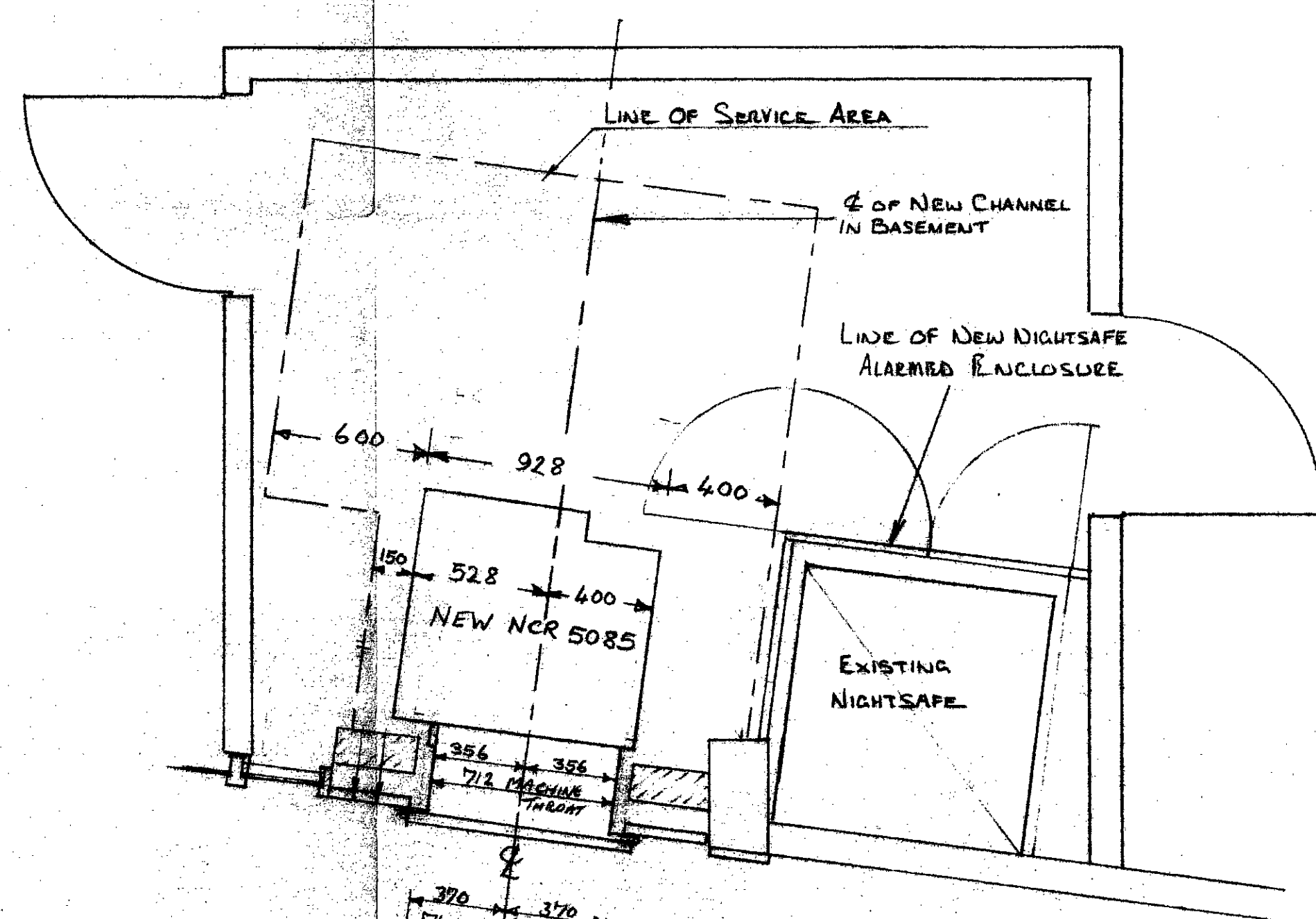

PROPOSED PLAN

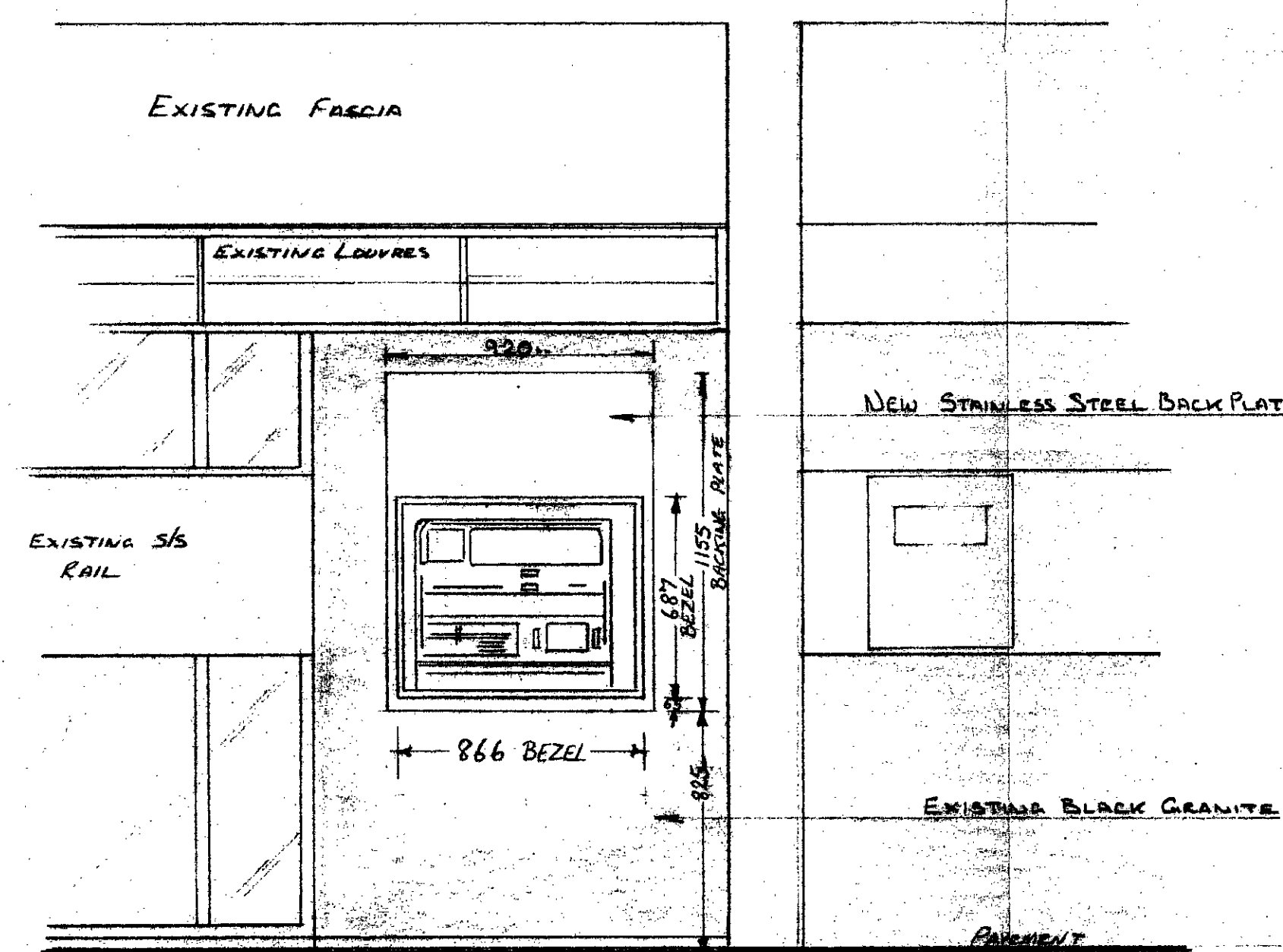

PROPOSED ELEVATION

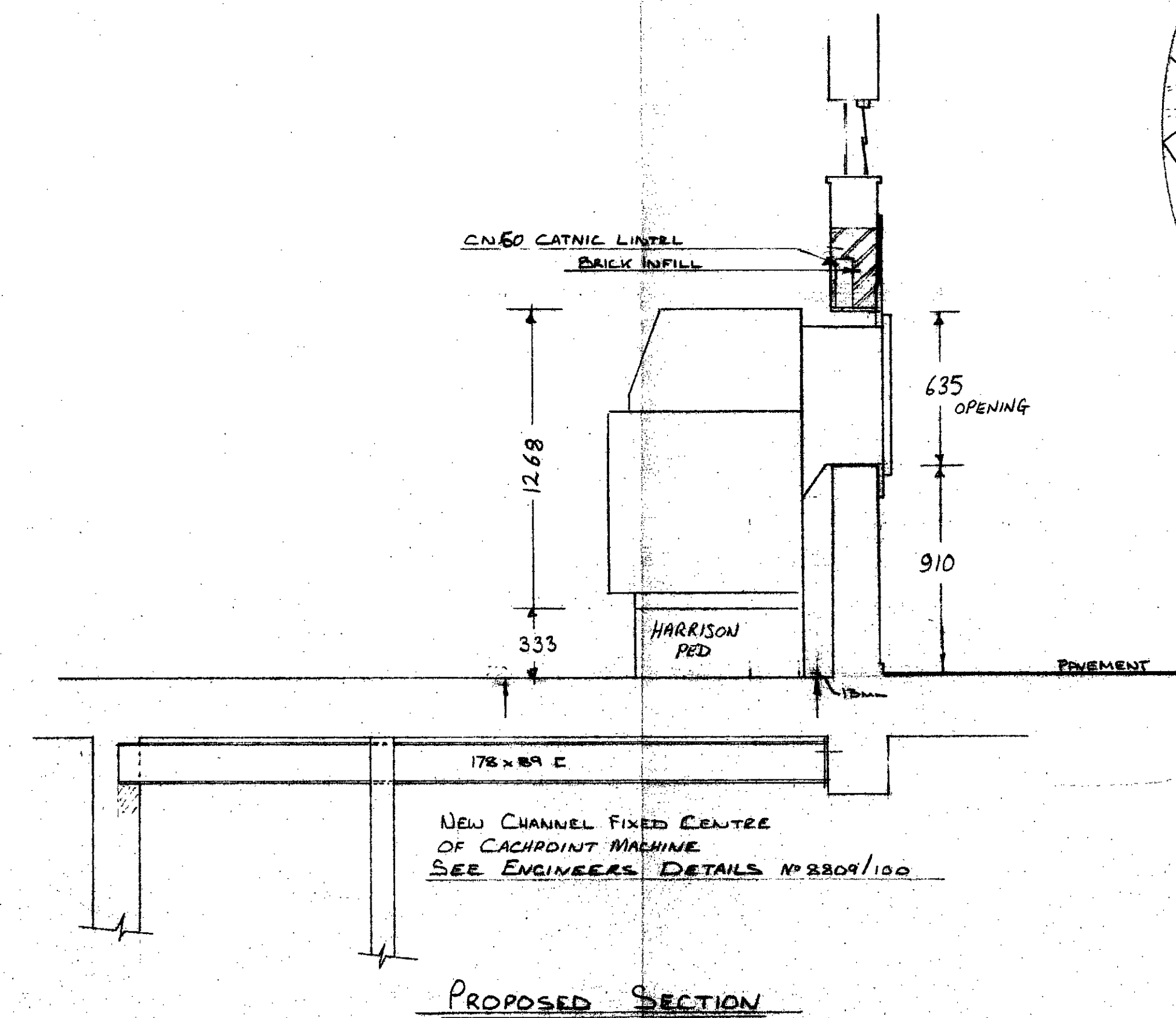

PROPOSED SECTION

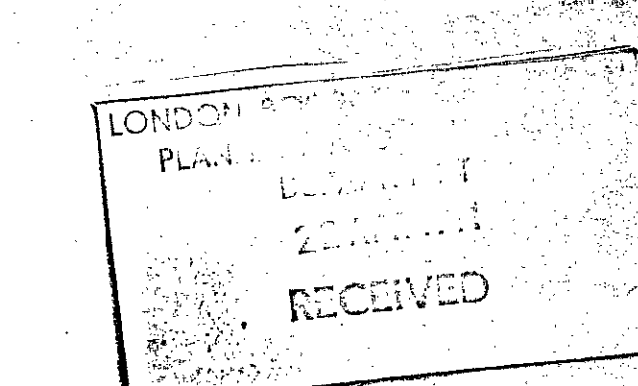

REVISION A : 8-2-91  
 CASHPPOINT MACHINE CHANGED  
 TO NCR 5085 IN LIEU OF  
 IBM 4731.

LONDON BOROUGH OF CAMDEN  
 TOWN AND COUNTRY PLANNING ACT 1990  
 23 JUL 1991  
 PLANS APPROVED  
 ON BEHALF OF THE COUNCIL

FOR REC. ARCHITECTS APPROVAL  
 DATE 21-8-90  
 SIGNATURE ✓

ATP9005541R  
 date 29-8-90  
 scale 1:50 & 1:20  
 drawing no. 0246/1/1A  
 LLOYDS BANK PLC.  
 SWISS COTTAGE  
 145 FINCHLEY ROAD NW3  
 PROPOSED INSTALLATION OF  
 EXCHANGE CASHPPOINT