

LEGEND

- NEW TIMBER FLOOR OR STRENGTHENING BENEATH PARTITIONS
- AREA OF NEW CONCRETE FLOOR
- AREA OF FLOOR TO BE SOUND-PROOFED
- NEW BRICKWORK
- NEW BLOCKWORK
- NEW STUDWORK
- NEW STUDWORK WITH 50mm FIBRE-GLASS SOUND INSULATION
- WORK ABOVE PLANE OF DRAWING
- EXISTING FABRIC TO BE DEMOLISHED
- EXISTING DRAIN
- NEW DRAIN
- NEW WASTE
- SELF-CLOSING DOOR
- SELF-CLOSING 1/2HR FIRE DOOR
- AIR BRICK POSITION (NEW)
- FRIDGE POSITION
- AIRING cupboard
- ELECTRIC METER
- WASHING MACHINE POSITION
- 1/2HR FIRE DOOR
- DOOR WITH FANLIGHT OVER
- BOILER POSITION
- COMPACT PLUMBING UNIT
- CONSUMER UNIT
- GAS METER

- GENERAL NOTES
- DO NOT SCALE OFF THIS DRAWING
 - ALL DIMENSIONS SHOWN TO BE CHECKED ON SITE
 - S&VP TO BE C.I. INTERNALLY & U.P.V.C. EXTERNALLY
 - ALL VERTICAL DUCTS TO BE FIRE-STOPPED BETWEEN PARTY FLOORS
 - ALL ROOF VOIDS TO BE VENTED

TP 88 03 98 5 R2

LONDON BOROUGH OF CAMDEN
TOWN AND COUNTRY PLANNING AGTS

22 SEP 1988

PLANNING PERMISSIONS
ON BEHALF OF THE COUNCIL

0. OGUNBAYO DipArch (Oxford) R.I.B.A.
22 Bravington Road
London,
W.9 3.A.H.

Project:
91 MESSINA AVE.
LONDON
N.W.5

Dwg Title:
FLOOR PLANS - AS PROPOSED.

Date: MAY 1988 Drawn: JD
Scale: 1:50 Checked:

Dwg No: CR 167 D

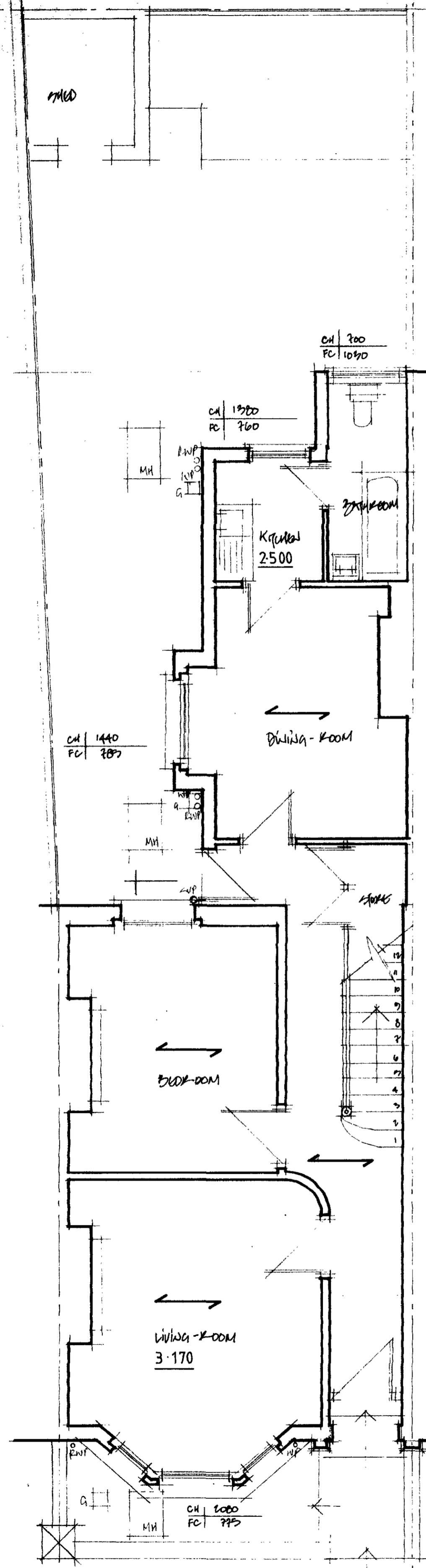

GROUND FLOOR

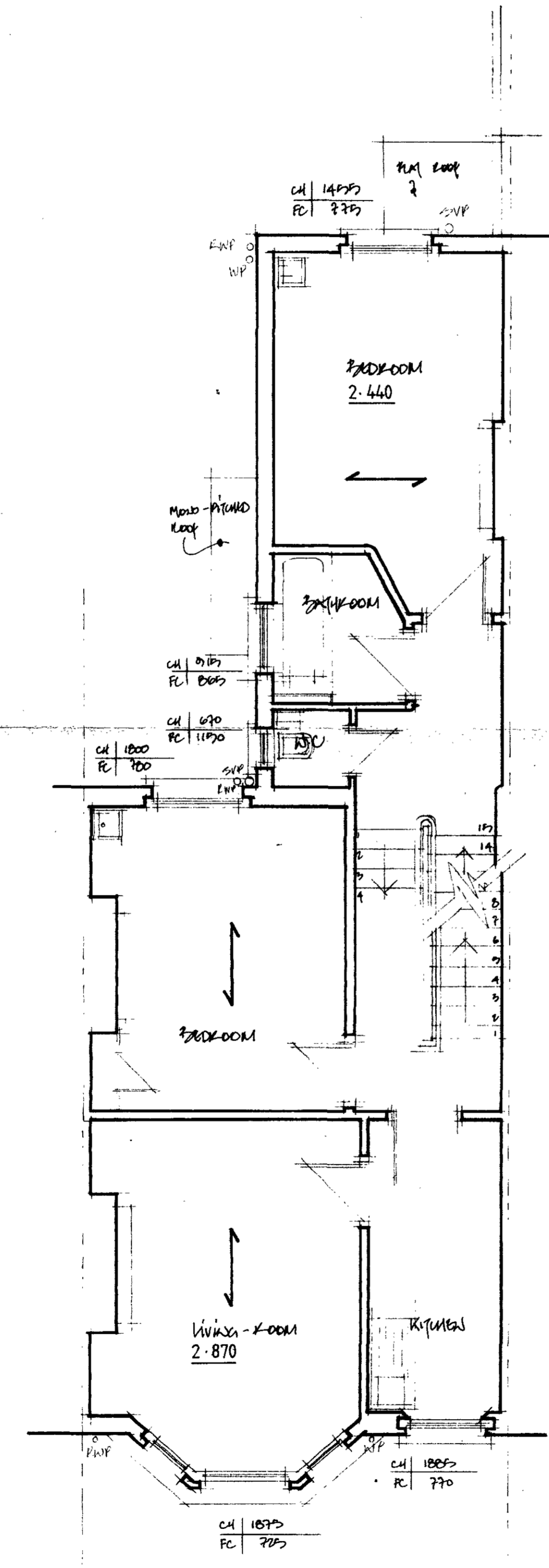

FIRST FLOOR

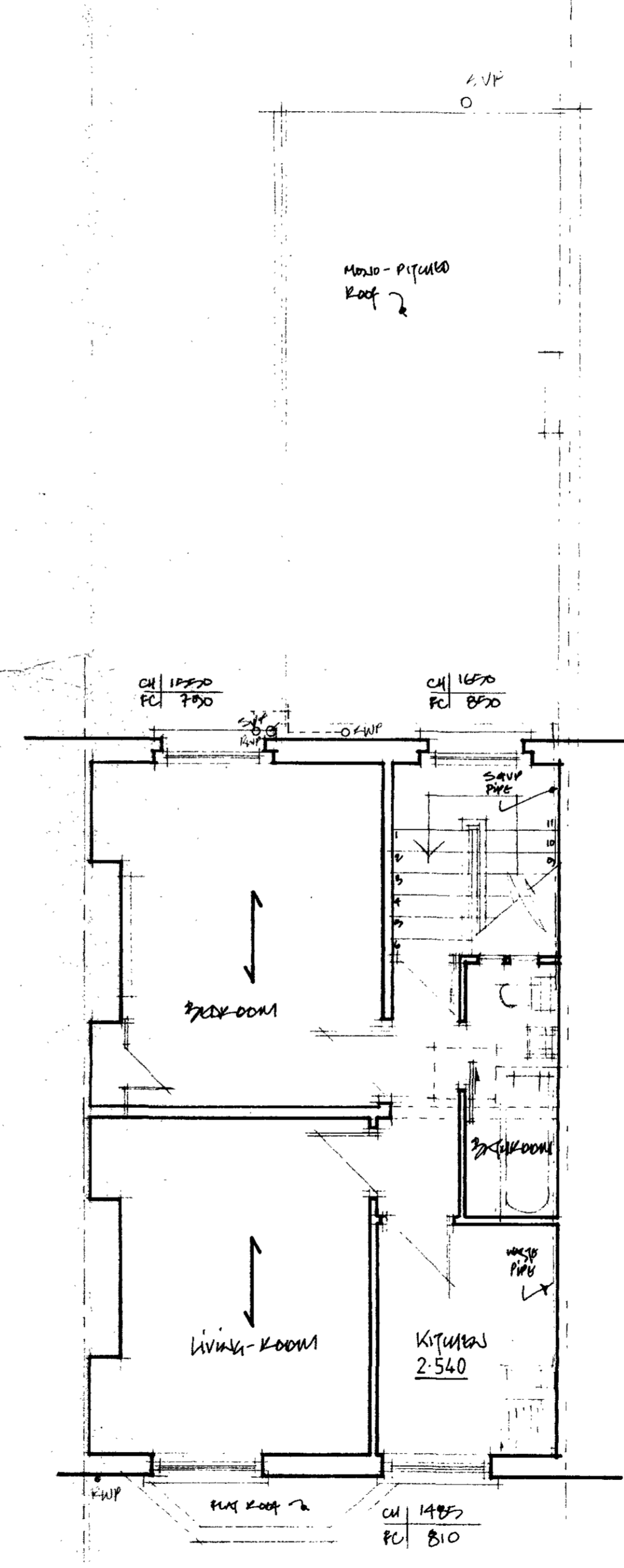

SECOND FLOOR

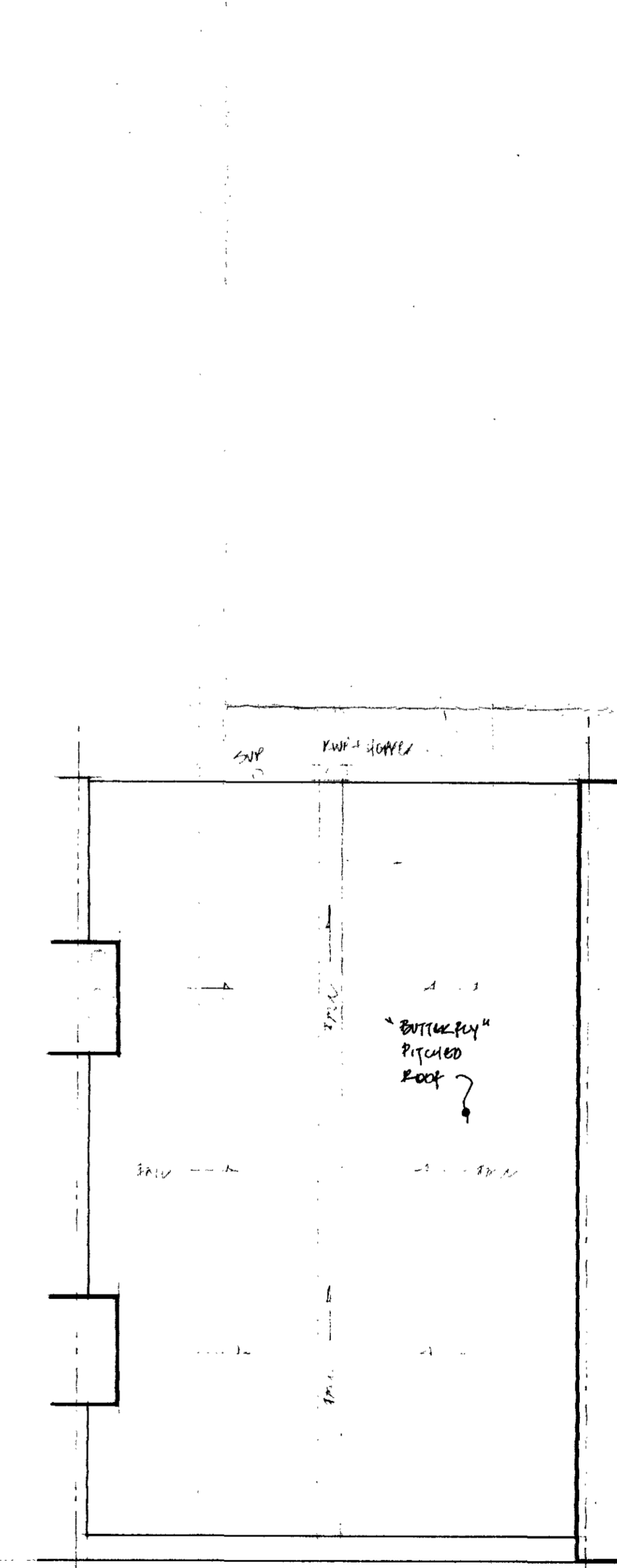

ROOF PLAN

LONDON BOROUGH OF CAMDEN
TOWN AND COUNTRY PLANNING ACTS
22 SEP 1988
APPROVED
PLANS NOT APPROVED
ON BEHALF OF THE COUNCIL

TP 8803985

O. OGUNBAYO DipArch (Oxford), R.I.B.A.
22 Bravington Road
London,
W.9. 3.A.H.

Project:
91 MESSINA AVE
LONDON
N.W.5.

Dwg Title:
FLOOR PLANS - AS EXISTING

Date: May 1988 Drawn: JD
Scale: 1:250 Checked:

Dwg No: CR 161