

This drawing is the copyright of the architect and is not to be reproduced without prior permission.
 All dimensions and particulars to be checked on site before work commences. Do not scale off this drawing.

Revisions and Notes

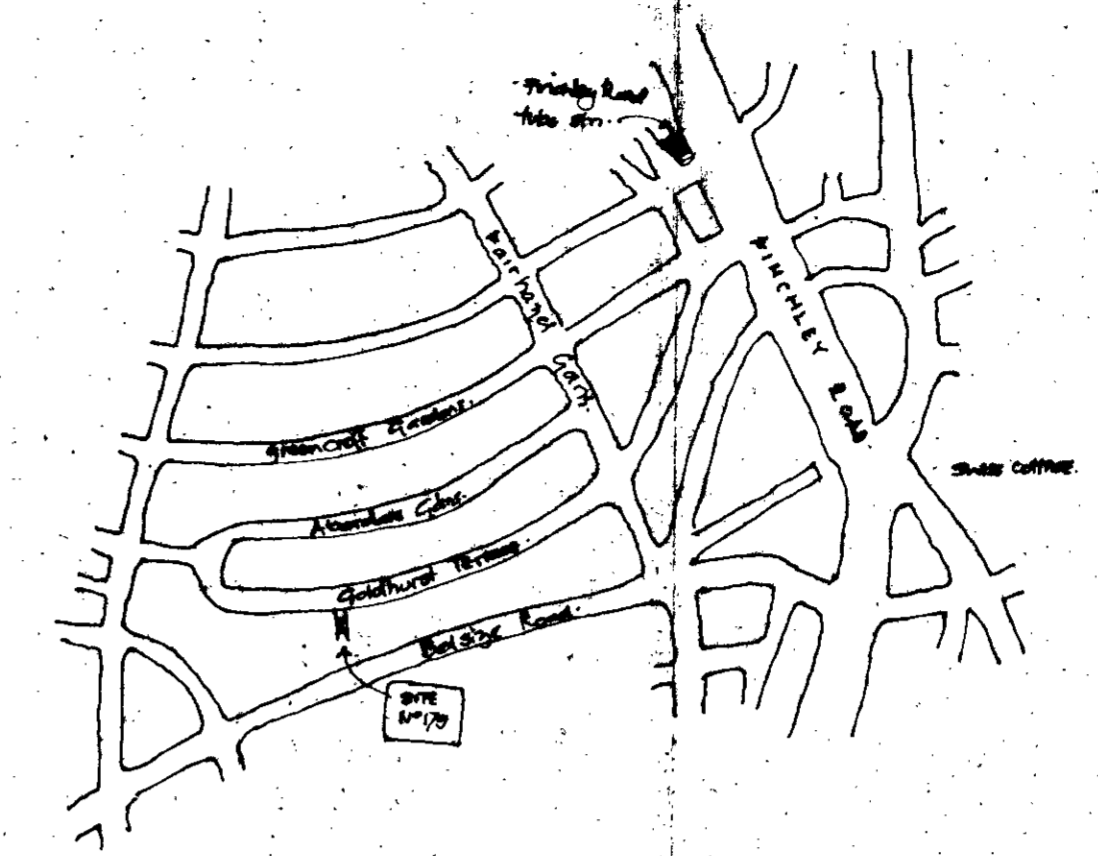

Location plan. N.T.S.

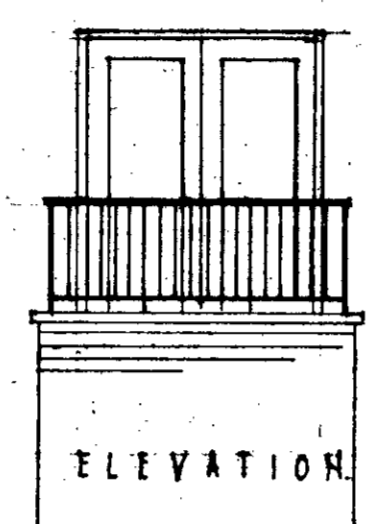

ELEVATION

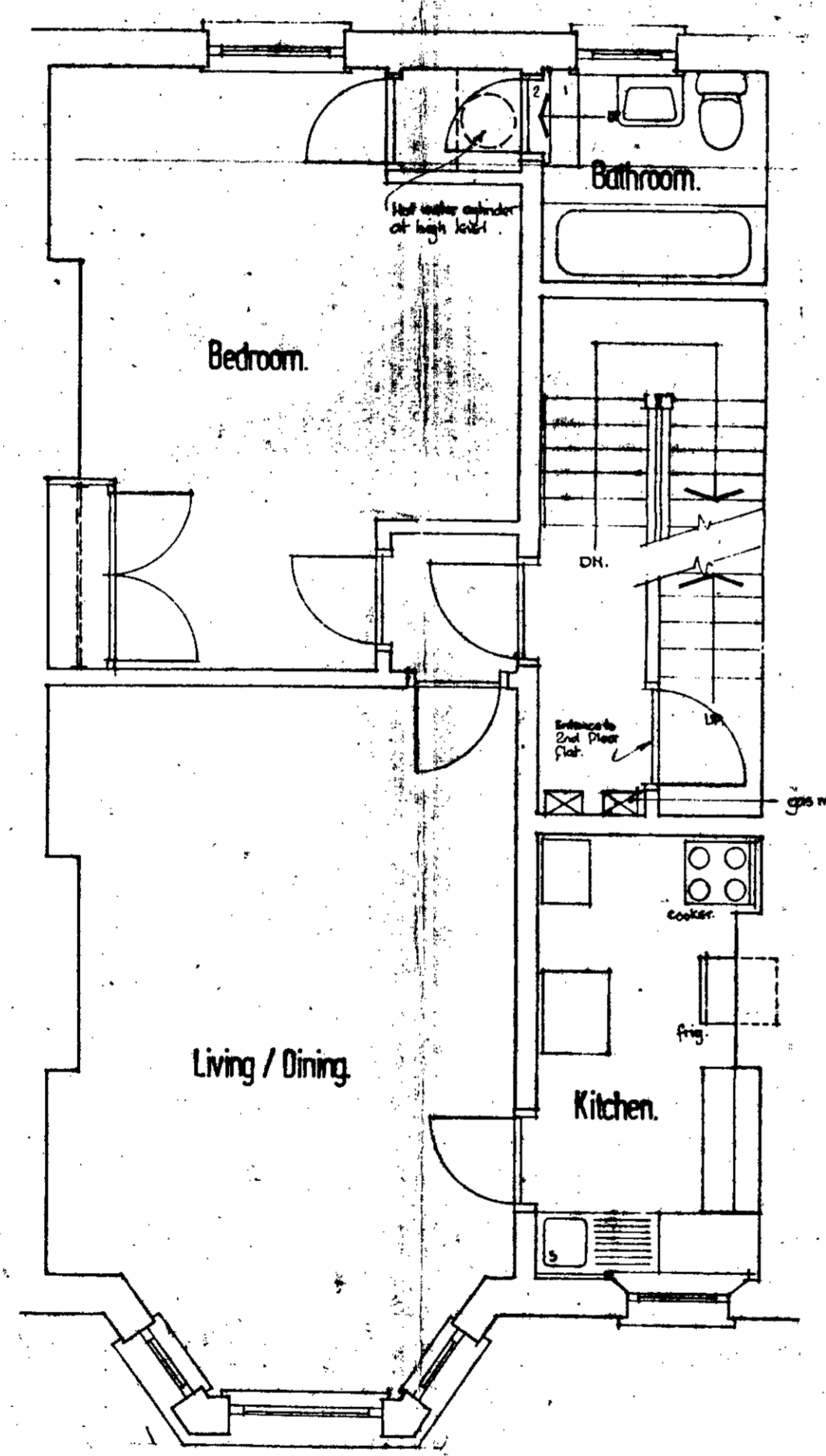

First Floor Plan As Existing

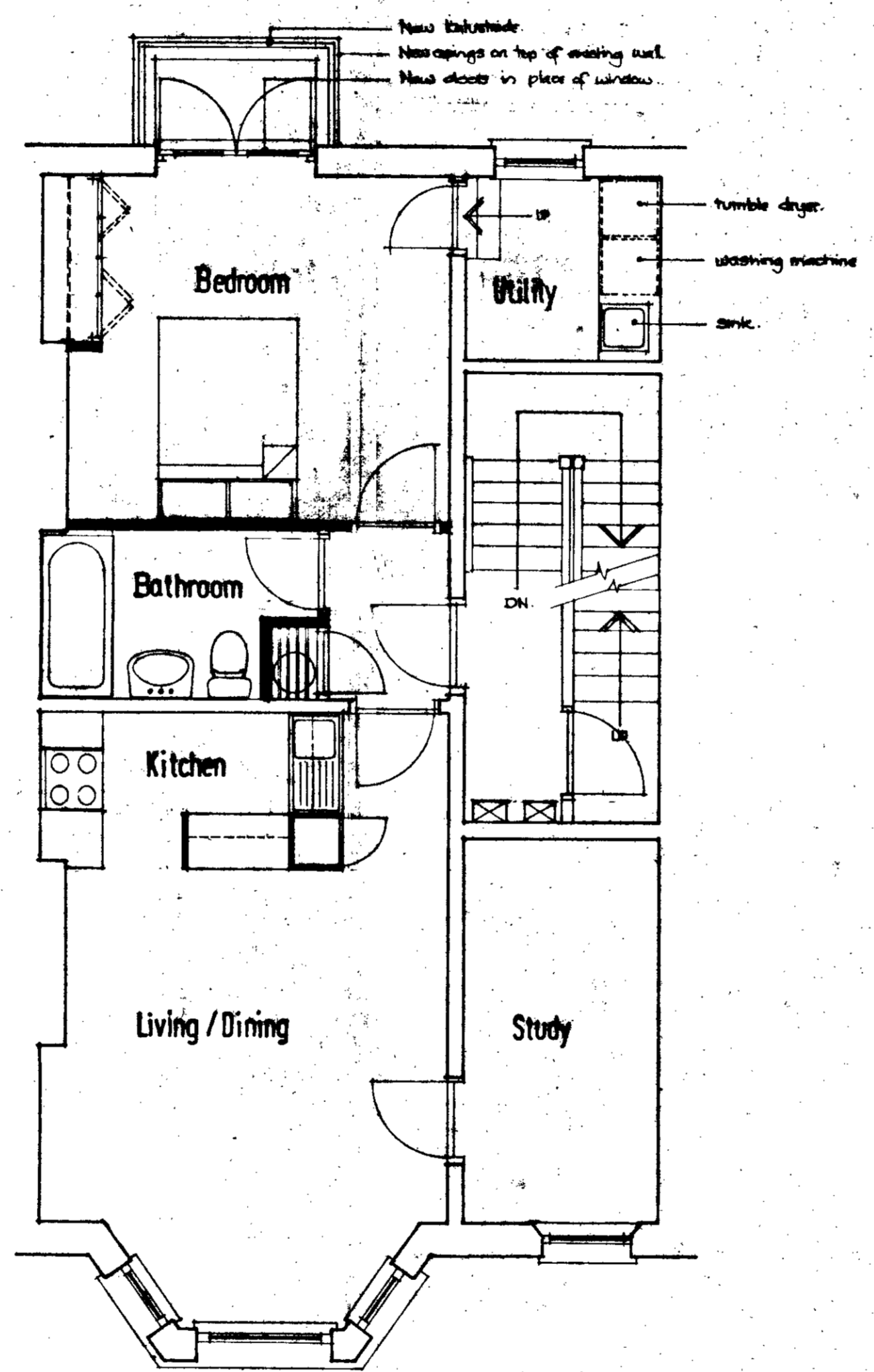

First Floor Plan As Proposed.

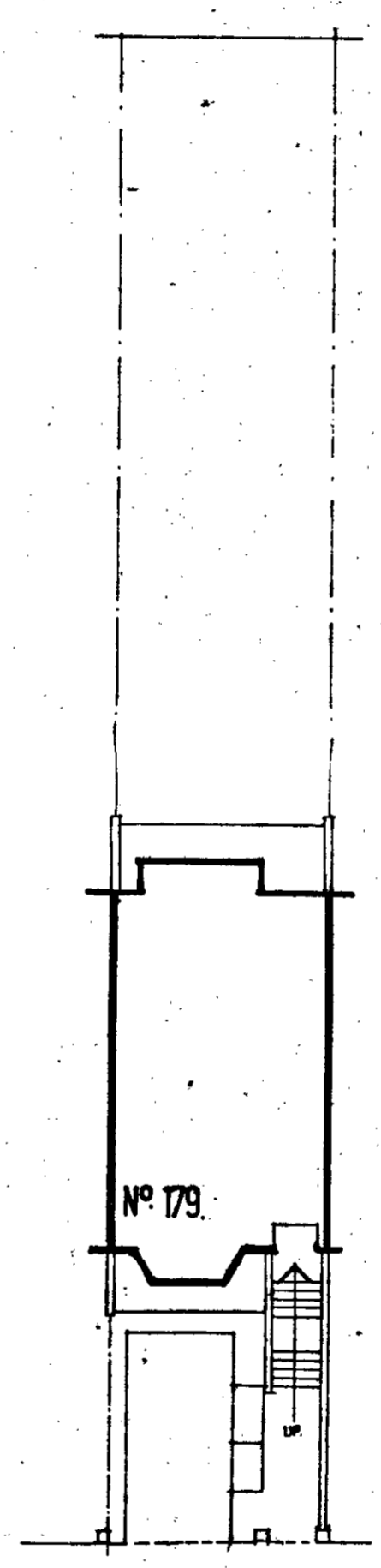

Goldhurst Terrace.

THE HALE-SUTTON THOMAS PARTNERSHIP
 Chartered Architects

49-53 Fore Street, Hertford, Herts.
 Tel: Hertford 532191
 and 53-55 High Street, Hoddesdon, Herts.
 Tel: Hoddesdon 463383
 TP 8700615

Project
Proposed Alteration to First Floor Flat at 179 Goldhurst Terrace NW6 for Mrs M Gladwell.

Title
Design Drawing, Proposal II

Drawing No.
1286.2

Scale	1:50
Date	10/11/88
Drawn By	K.M.S.