

40

38

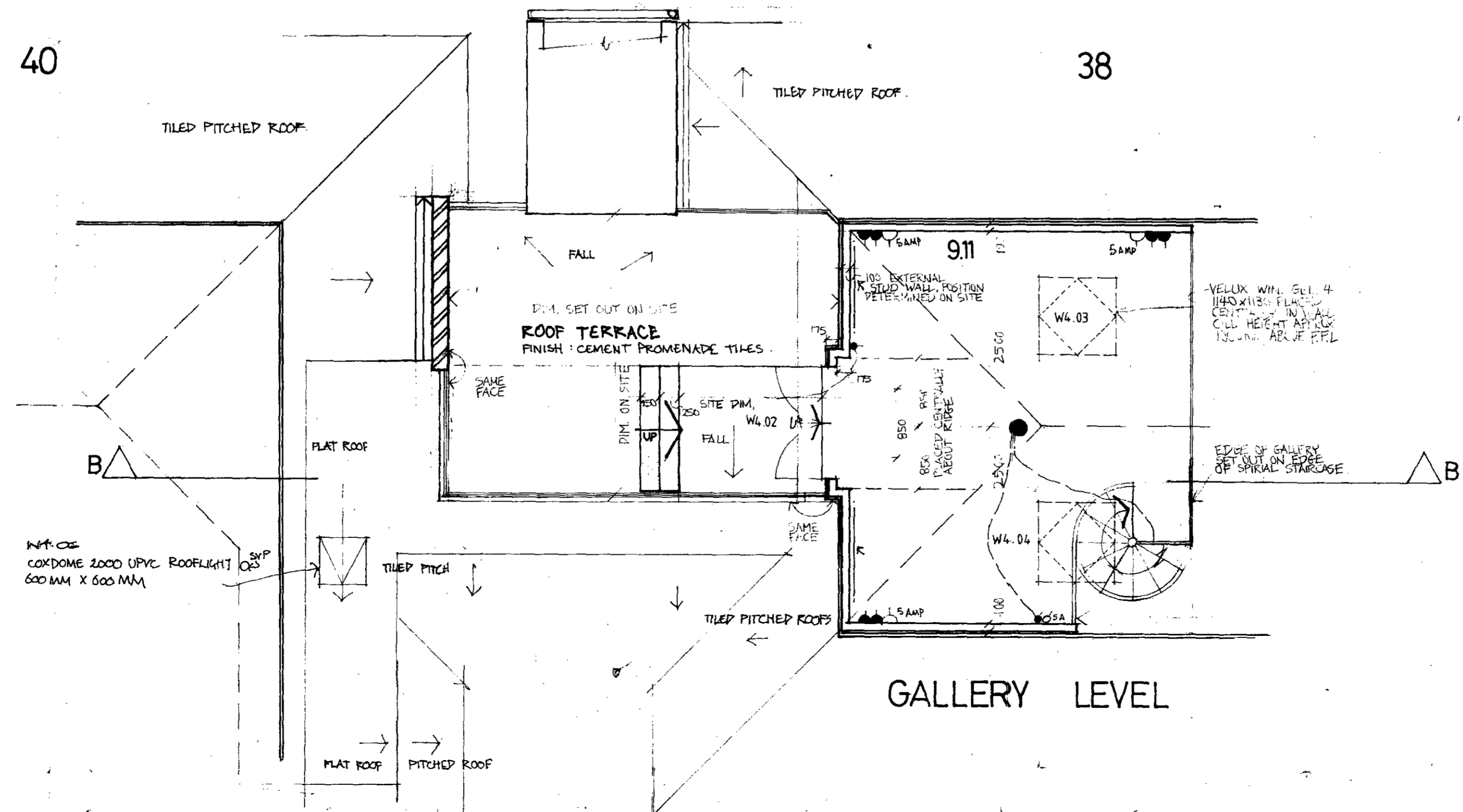

- F. 6. 10. 10. 5.
- POSITION OF ELECTRICAL SUPPLY BOX ADDED
 - NEW LEFT FLANKING WALL TO CENTRAL CORE CHANGED FROM A CAVITY WALL TO 9" BRICK POSITION OF GUTTERS SHOWN - DETAILS KEPT IN
 - FACE OF W3.3 CHANGED SO AS BALCONY IS OPEN W3.3 CHANGES FROM A SINGLE GLAZED DOOR WITH SIDE LIGHTS TO A WINDOW
 - 100MM SVF APPLIANCES IN LIFT SHAFT REMOVED - STORAGE RACK FROM BEDROOM 1 NOT ADDED TO BE PICKED UP FROM SVF BELOW
 - POSITION OF SUBS IN CENTRAL CORE BRICK ANGLE 27.6 / 10.10.5
 - POSITION OF BOILER SERVICE DUCT ADDED - SIZE OF RADIATORS CORRECTED
 - POSITION OF S.W.S. SHOWN - NOTES ADDED - STEPS ON TO 24-6-85
 - ROOF TERRACE ADDED - POSITION OF ROOFLIGHT ACCESS WHICH ADDED
 - IN 10.10.5 DIMENSIONS - NOTES ADDED - LIVING ROOM EXTRA RISER ADDED TO BOTTOM OF SPIRAL STAIRCASE - STEPS AROUND BASE OF STAIRCASE REMOVED
 - 10.10.5 2 10.10.5 3 10.10.5 4
 - A 10.10.5 1 10.10.5 2 10.10.5 3 10.10.5 4
- REVISIONS 8501805

Michael Manser Associates
 8 Hammersmith Broadway London W6 7AL 01-741 4381

contract
 38+40 ETON AVENUE
 LONDON NW3

drawing
 PROPOSED THIRD FLOOR+GALLERY PLANS

scale 1:50 date oct '84

number 562/L/34 revision F

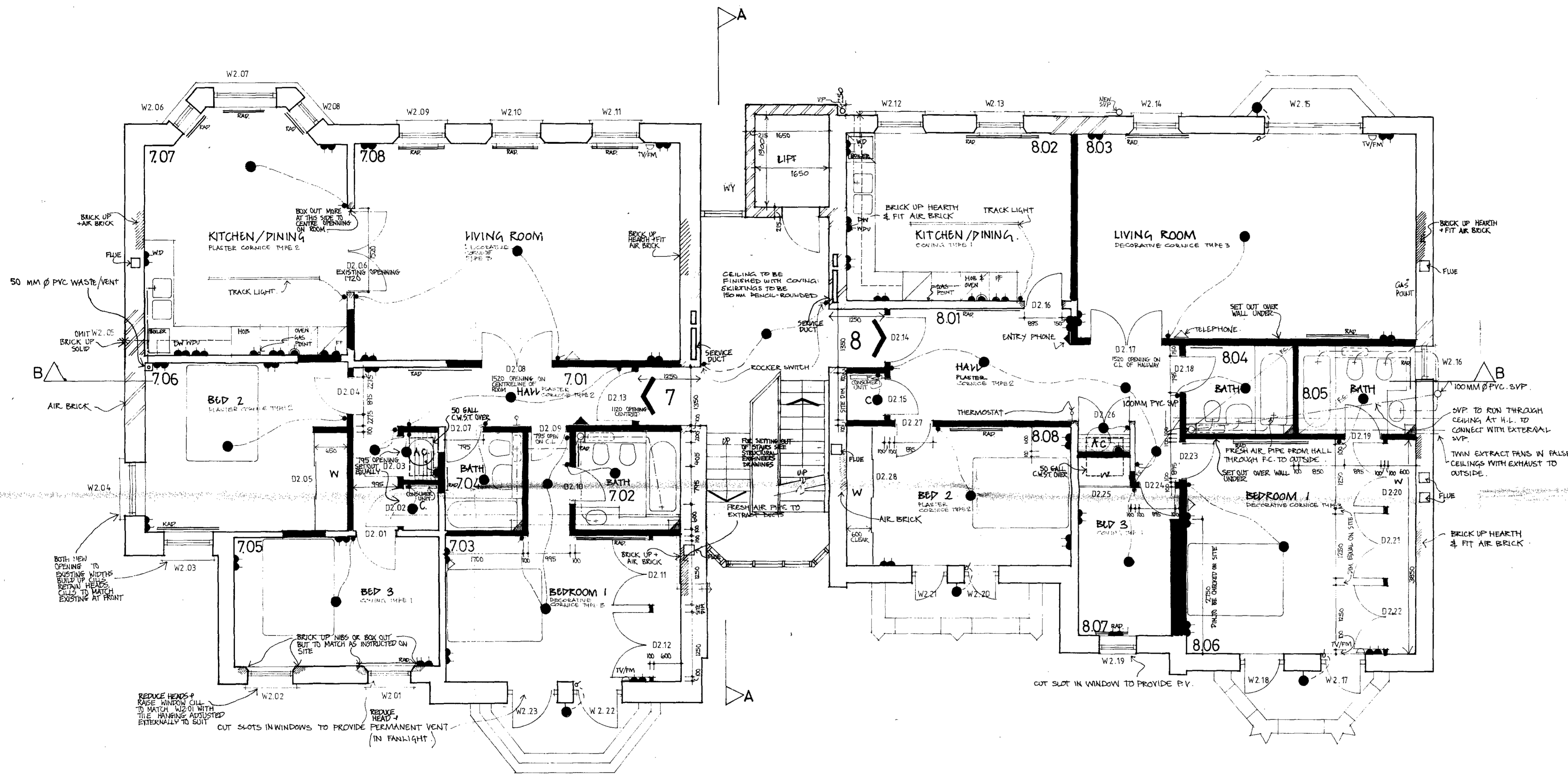

- J POSITION OF SVP ADJACENT TO LIFT SHED MOVED TO THE LEFT OF W2.14 & 50MM PIPE TO KITCHEN SINK CONNECTED & UP ADDED. REAR CHIMNEY BREAST CUT BACK, NOTES & 50MM POINT TO LIFT REMOVED.
- K POSITION OF THERMOSTAT CORRECTED CONCRETE ADDED 140x85
- L 19.6.85 SIZE OF SERVICE DUCTS CORRECTED, 150mm POINT ADDED
- M 6.8.85 POSITION OF RISERS IN CENTRAL HALL SPARE AVENUE? BED 1.
- N USE OF RADATORS CORRECTED IN ACCORDANCE WITH SCHEDULE & POSITIONS OF BOILERS & SERVICE DUCTS ADDED.
- O NOTES & PIPES ADDED, POSITION OF C.W.S.T. SHOWN, 240x400
- P UPDATING OF KITCHEN LAYOUT
- Q 19.6.85 NOTES ADDED, DIMENSIONS ADDED, NOTES REVERSED, BEDROOM 3L RIGHT INTERNAL WALL THICKENED, POSITION OF FLEES ADDED, WINDOW W2.05 OMITTED & OPENING BLOCKED UP.

D	14.15.85	PS	DIMENSIONS ADDED
C	11.11.85	PS	REVISIONS
B	10.10.85	PS	DIMENSIONS CORRECTED
A	11.11.85	PS	REVISIONS

TP 8501805

Michael Manser Associates
8 Hammersmith Broadway London W6 7AL 01-741 4381

contract
38+40 ETON AVENUE
LONDON NW3

drawing
PROPOSED SECOND FLOOR PLANS

scale 1:50	date oct '84
number 562/L/33	revision J

FOR ALL NOTES SEE 562/L/30
 DO NOT SCALE FROM DRAWINGS
 NO DIMENSIONS IN CURSIVE NOTIONAL 12.5MM
 BACK SIDE FOR PLASTER BOARD

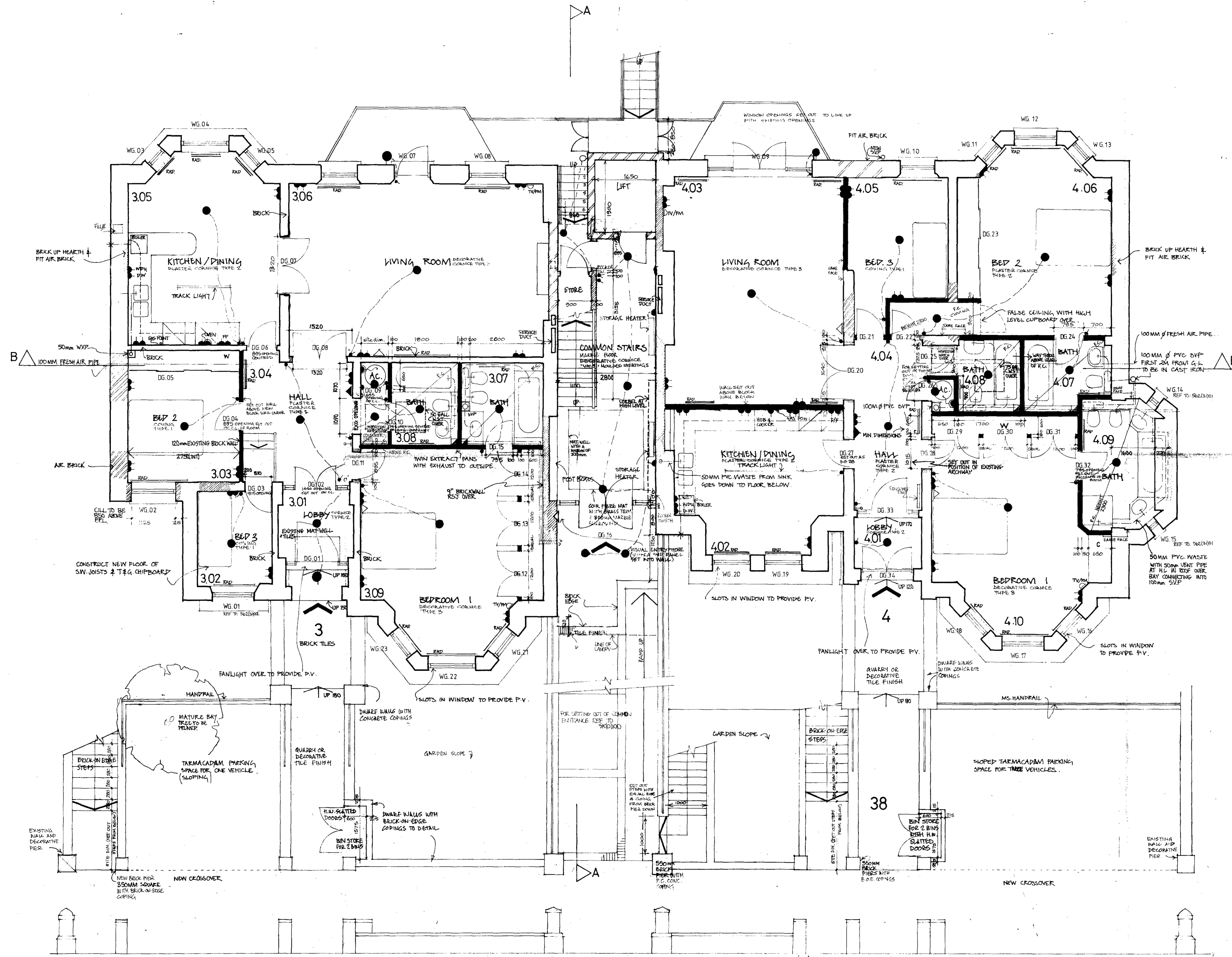

- L GRATES ADDED LEADING BACK TO BALCONY BY WINDOW ROOF REAR CORNER CHIMNEY BREAST REMOVED FROM STAIR
- M POSITION OF THERMOSTATS CORRECTED
- N COMMON ENTRANCE RAMP ALTERED
- O POSITION OF CONSUMER UNITS ADDED
- P NEW SVP APPENDANT TO W.G.10
- Q NOTES ADDED ONE STEP REMOVED OF REAR FLIGHT TO G. LEVEL FALSE CEILING TO LOBBY AREAS REMOVED
- R POSITION OF SERVICE DUCTS ADDED G.P.O. POINT ADDED BED 1 ONE STEP REMOVED OF REAR FLIGHT UP IN ONE AREA
- S ONE STEP ADDED TO CENTRAL CORNER POINT STAIRS
- T POSITION OF INSPECTION HATCHES SHOWN DOTTED 15/8/85
- U POSITIONS OF BOILERS ADDED
- V POSITION OF COMMON STAIRS SLIGHTLY AMENDED 10/8/85
- W POSITION & SIZE OF RADIATORS CORRECTED ACCORDING TO SCHEDULE POSITION OF BOILERS ADDED
- X BALCONIES CUT FROM LIVING RM'S EXTENDED WITH SLOPE OF BAY WHICH BELOW ARE RELEASED HORIZONTALLY TO PROVIDE GARDEN
- Y INTERIOR W.P.V. ADDED POSITION OF WASTE PIPES CORRECTED & PROCESS
- Z LINE OF CORNER INTERNALS AROUND COMMON STAIR HALL
- AA ADDED STEPS LEADING TO ENTRANCES OF FLATS 3&4 ALTERED DIMENSIONS & NOTES ADDED POSITION OF FLOORS ADDED 19/6/85
- AB KITCHEN LAYOUTS ADDED
- AC DIMENSIONS ADDED 14/5/85
- AD CORRIDORS SHOWN 14/5/85
- AE CORRIDORS SHOWN 14/7/85
- AF POSITION OF LIFT & STAIRS ADDED 14/7/85
- AG FLOOR PLAN REVISIONS ADDED 19/4/85

REVISIONS

TP 8501805

Michael Manser Associates
 8 Hammersmith Broadway London W6 7AL 01-741 4381

contract
 38 40 ETON AVENUE
 LONDON NW3

drawing
PROPOSED GROUND FLOOR PLANS

scale
 1:50

date
 oct '84

number
 562 /L/31

revision
 L



ATTIC LEVEL AS EXISTING THIRD FLOOR LEVEL

SECOND FLOOR LEVEL EXG. & PROPOSED

all existing brickwork & features to be saved over build

FIRST FLOOR LEVEL

GROUND FLR. LEVEL

EXG. BASEMENT LEVEL

EXG. ATTIC LEVEL

NEW THIRD FLOOR LEVEL & LEVEL OF LINK BLOCK

EXG. & PROPOSED SECOND FLOOR LEVEL

EXG. brickwork to be saved and overbuilt

EXG. & PROPOSED FIRST FLOOR LEVEL

PROPOSED LINK BLOCK GROUND FLOOR LEVEL

EXG. & PROPOSED GROUND FLOOR LEVEL

EXISTING BASEMENT ZERO DATUM LINE

39

40

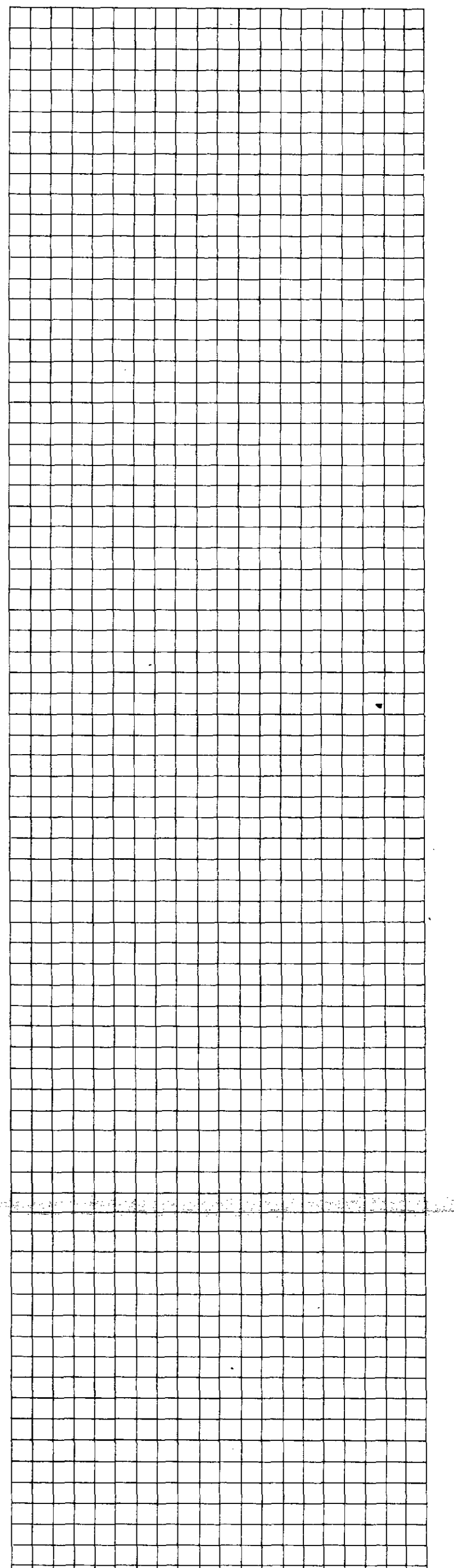

D. WINDOW TYPES, W/ CASEMENT OR SASH CORRECTED 26/1/85	
C. REAR ELEV. LINK BLOCK DESIGN 10/5/85	
B. REAR ELEV. LINK BLOCK DESIGN 10/5/85	
A. REAR ELEV. LINK BLOCK DESIGN 27/1/85	

Michael Manser Associates
 8 Hammersmith Broadway London W6 7AL 01-741 4381
 cont. # 8501805

38 40 ETON AV.
 LONDON NW 3

drawing
REAR ELEVATION PROPOSED

scale 1:50 date 11.84

number 562 / L / 36 revision

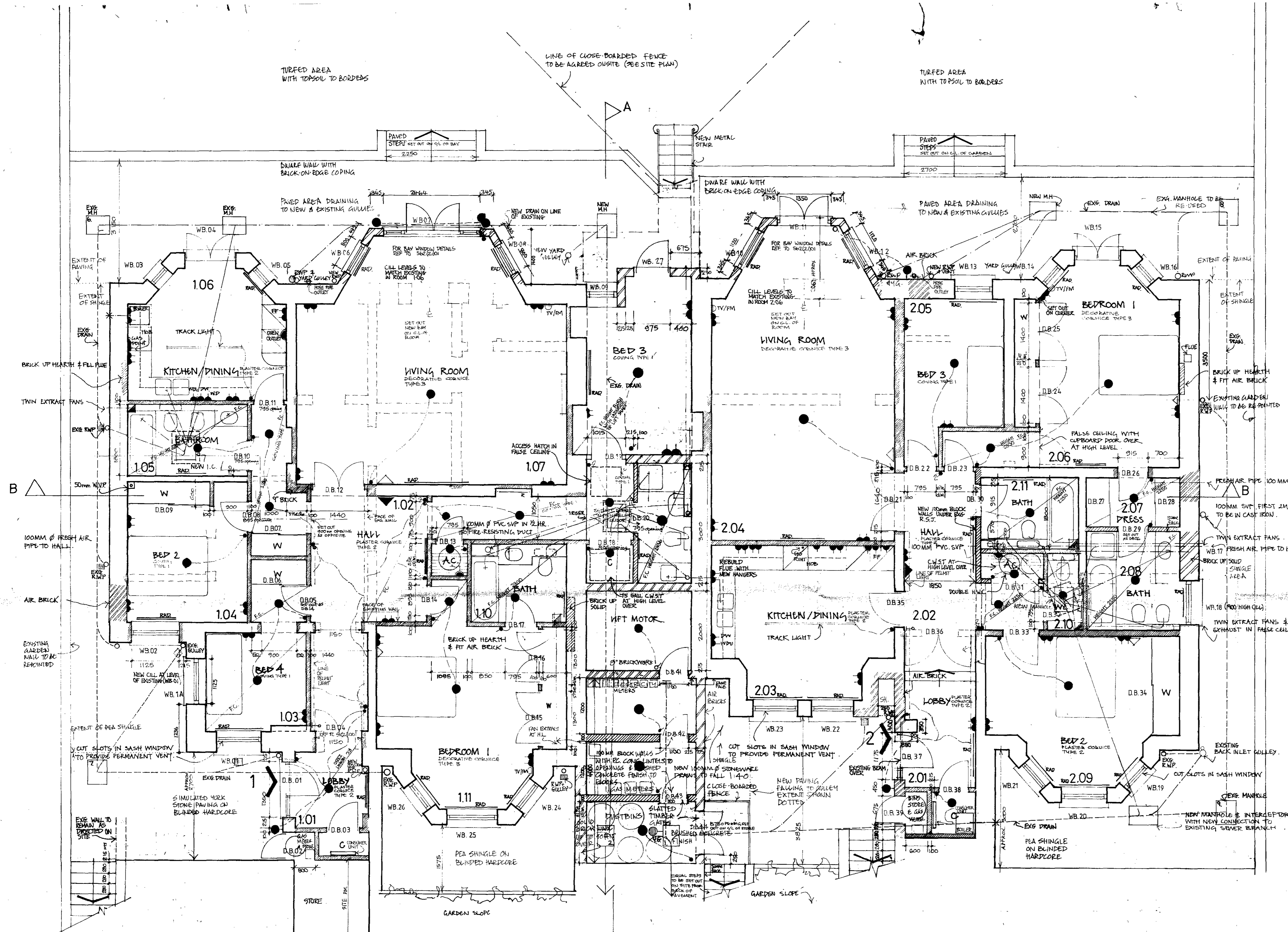

NOTES.

1. ALL DOORS EXCEPT WARDROBE & BASEMENT DOORS TO BE 1/2 HOUR FIRE RESISTING & SELF-CLOSING WITH MIN 25MM SCAFFOLD OR REPEATED STOPS & SET 20MM ABOVE FLOOR LEVEL PERKO SELF-CLOSERS TO BE USED. ALL BATHROOM DOORS TO BE 1/2 HOUR FIRE RESISTING.
 2. NEW 100MM OVERALL STUD PARTITIONS
NEW 100MM BRICKWORK
NEW BRICKWORK (OF VARYING THICKNESS) NEW & EXISTING PARTITION WALLS & NEW CEILINGS TO BE FINISHED WITH 9.5MM PLASTERBOARD SKIMMED TO GIVE 1/2 HOUR FIRE RESISTANCE. STUD WALLS TO BATHROOMS TO HAVE FULL HEIGHT TILING.
 3. ALL FLOORS TO BE COVERED IN DENSE 4.5MM HARD BOARD IN SHEET SIZES OF 1220 X 610MM WELL PINNED DOWN AT 75MM C/S ALONG BOARD EDGES & 150MM ELSEWHERE, NOT TO CONCEAL WITH FLOORBOARD JOINTS.
 4. ALL INTERNAL HALLS TO BE PROVIDED WITH PERMANENT VENTILATION BY MEANS OF 100MM Ø PVC FRESH AIR PIPES TO OUTSIDE. STAIRCASES TO BE PERMANENTLY VENTILATED AT ALL LEVELS. ALL HABITABLE ROOMS TO HAVE PERMANENT VENTILATION WINDOWS TO PROVIDE A MINIMUM GLAZED AREA OF 1/10th OF THE FLOOR AREA FOR EACH ROOM WITH 1/2nd OPERABLE INTERNAL BATHROOMS TO BE VENTILATED BY MEANS OF TWIN EXTRACT PANS WITH 100MM Ø PVC PIPE TO OUTSIDE, TO PROVIDE AN AIR-CHANGE RATE OF AT LEAST 30 L/S PER HOUR TO BE OPERATED BY THE LIGHT SWITCH WITH A 20 MINUTE OVERDRIVE.
 5. CONSTRUCTIONAL TIMBER IN FLOORS & ROOF TO BE TANA LISHED WITH VOIDS PROPERLY CLEANED OUT & ROOF VENTILATED TO OPEN AIR. ALL EXISTING ROOF SPACES TO BE FULLY INSULATED WITH 100MM MINERAL WOOL QUILT. ALL PIPES, TANKS, ETC TO BE FULLY INSULATED IN VENTILATED VOIDS.
 6. DRAINAGE TO BE TESTED TO THE SATISFACTION OF THE PUBLIC HEALTH INSPECTOR TO BE TO EPICOT OR EQUIVALENT UNDERGROUND DRAINS TO BE 100MM Ø STONWARE OR GALV-GLAZED BATHROOMWARE SUITABLE HANGERS IN CONCRETE & TO HALLS OF 140MM Ø. GROUND DRAINAGE TO BE IN PVC WITH JOINTS WELDED PUSH-FIT JOINTS WITH 75MM DEEP SEAL TRAPS. PIPE SIZES TO BE: WC: 100MM Ø, BIDET, SHOWER & BATH: 50MM Ø, BASIN: 32MM Ø, SINK: 50MM Ø. AT BASEMENT LEVEL ALL APPLIANCES TO RUN DIRECTLY TO NEW MANHOLES TO BE CONSTRUCTED OF 225MM SEMI-ENGINEERING BRICKS WITH DOUBLE-SEALED SOFT-DOWN COVERS.
 7. PLUMBING TO BE TO BS-2871 SUPPLY & DISTRIBUTION PIPES TO BE COPPER WITH ALL JOINTS AIR & WATER TIGHT.
 8. NEW FLATS TO BE REVIEWED & A MAJOR TEST CERTIFICATE TO THE SATISFACTION OF THE F.E.S. SUPPLIER ON COMPLETION.
 9. DO NOT SCALE FROM DRAWING AS USE FIGURED DIMENSIONS. ALL DIMS TO BE CHECKED ON SITE. ALL FIGURED DIMS ARE TO STRUCTURAL FACE, NOT TO FINISHED FACE.
- G POSITION & THICKNESS OF 80MM STUD-MASTER ROOM WALLS UPDATED
- H POSITION OF BOILERS ADDED
- I DIMENSIONS AS PER 14/75/85
- J WB 27 (BED 4) CHANGED TO WB 1A, BAY WINDOW IN LIVING RM. FLAT 1. RE-POSITIONED WOOD FROM FACE OF WALL WITH NEW WINDOW OPENING SIZES 818/85

Michael Manser Associates
 8 Hammersmith Broadway London W6 7AL 01-741 4381

contract
 38 & 40 ETON AVENUE
 LONDON NW3

drawing
PROPOSED GARDEN LEVEL PLANS

scale
 1:50

date
 oct 84

number
 562 / L / 30

revision
 L

- 38
- K. FALSE CEILING HEIGHT TO LOBBY 1.01 & ROOMS 1.05, 1.02, 2.10, 2.08 & 2.07 ADDED. FALSE CEILING IN HALLWAYS REMOVED; DRAINAGE RUN FROM SVP OUTSIDE ROOM 2.08 CORRECTED. TWO RISERS REMOVED FROM HALL 1.02. 10-9-85. G.P.S POINT ADDED TO BED 1.
- L. POSITION OF CONSUMER UNITS CORRECTED; POSITION OF THERMOSTATS CORRECTED; MORE BEHIND LOBBY 1.01 ADDED; PENDANT LIGHTS TO HALLS ADDED; PENDANT LIGHTS REMOVED; EXTRA PENDANT ADDED OUTSIDE DB 13. FALSE CEILING ADDED TO BED 4. DOOR SWING CHANGED TO DB 20. FRESH AIR INLET TO HALL 1.02 CORRECTED. POSITION OF W.C. & WB IN 2.11 CORRECTED. 14/10/85.



REVISIONS

Michael Manser Associates
8 Hammersmith Broadway London W6 7AL 01-741 4381

contract
TP 8501805
38+40 ETON AVENUE
LONDON NW3

drawing
REAR ELEVATION
EXISTING

scale
1:50

date
nov. 1983

number	revision
562 / 8	



REVISIONS

Michael Manser Associates <small>8 Hammersmith Broadway London W6 7AL 01-741 4381</small>	
contract 38+40 ETON AVENUE LONDON NW3	
drawing 8501805 FRONT ELEVATION EXISTING	
scale 1:50	date nov. 1983
number 562 / 7	revision

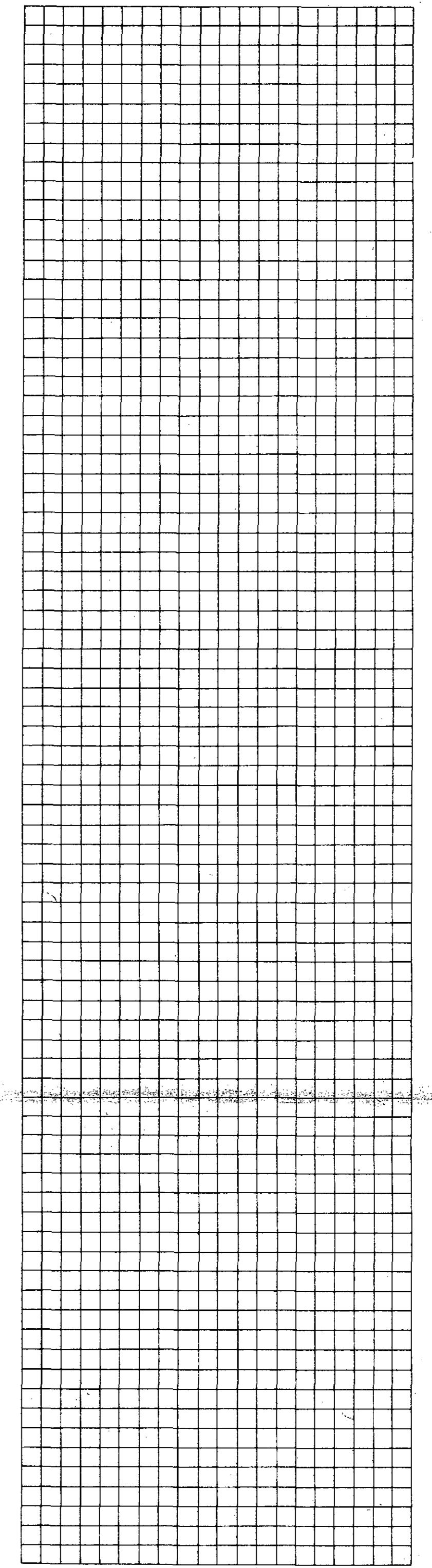
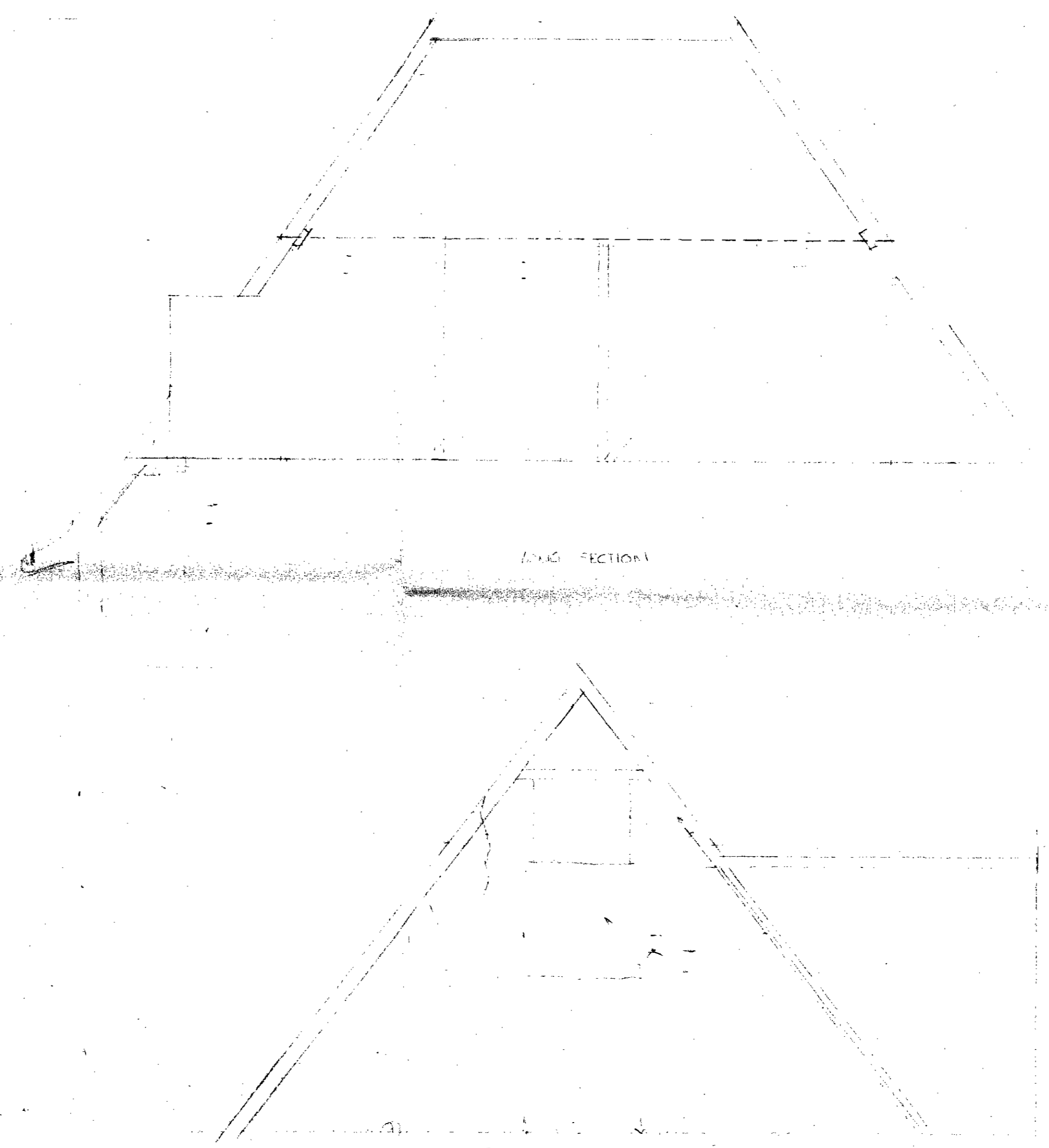
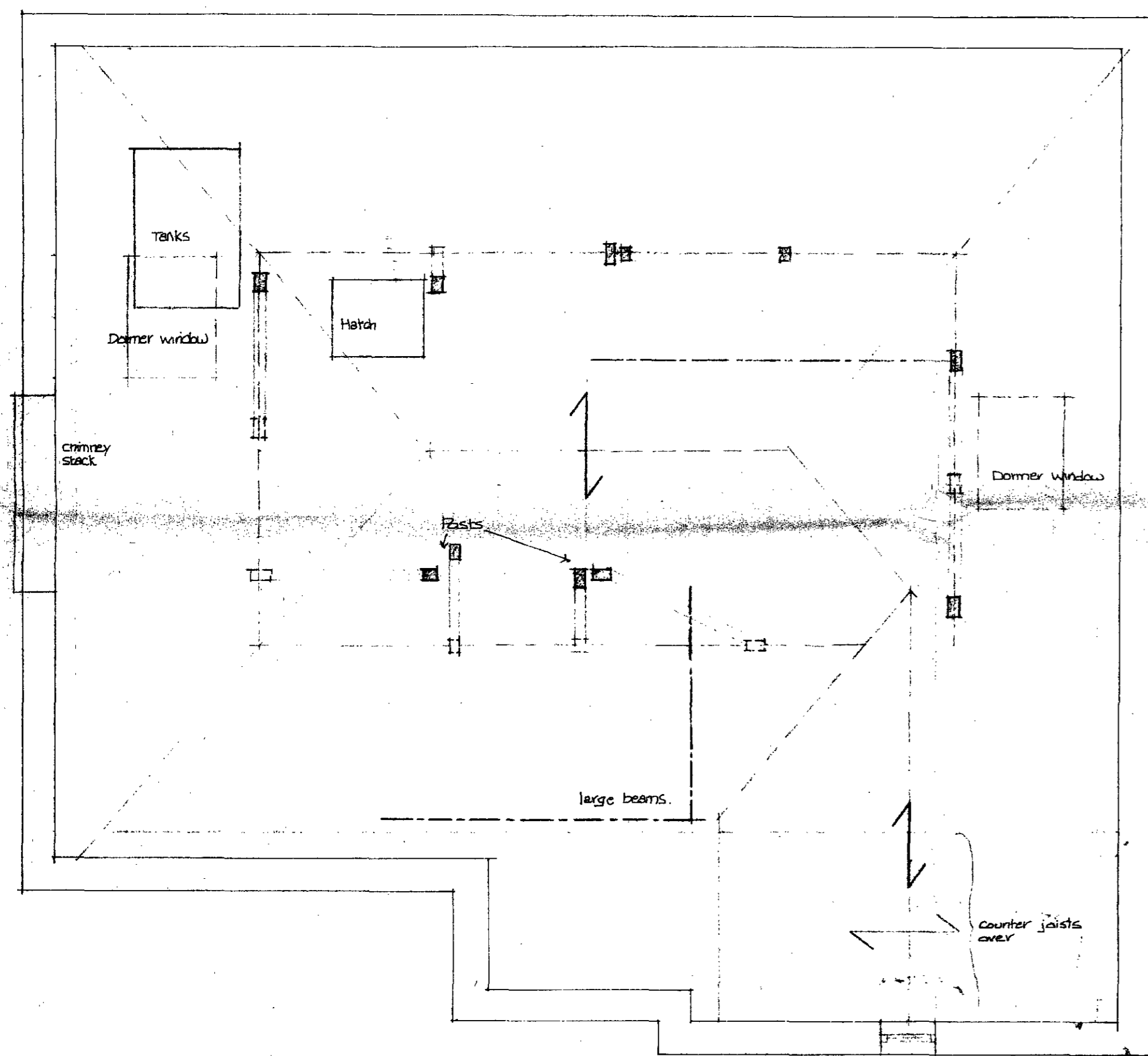

REVISIONS

Michael Manser Associates	
8 Hammersmith Broadway London W6 7AL 01-741 4381	
contract TP 8501805	
38 ETON AVENUE	
LONDON NW3	
drawing	
ROOF	
AS EXISTING	
scale	date
1:50	nov. 1983
number	revision
562 / 6	

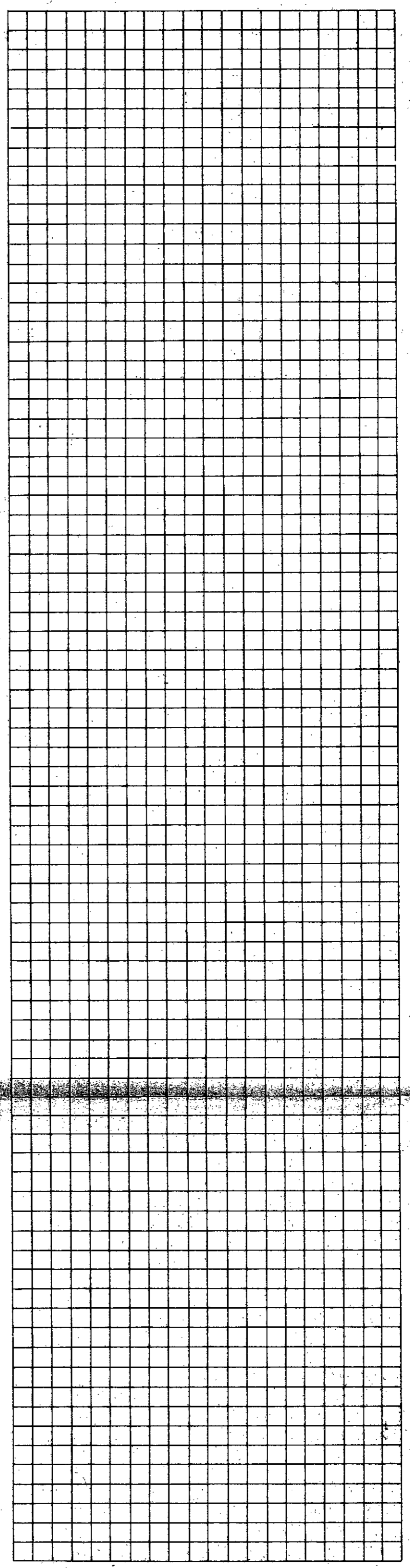
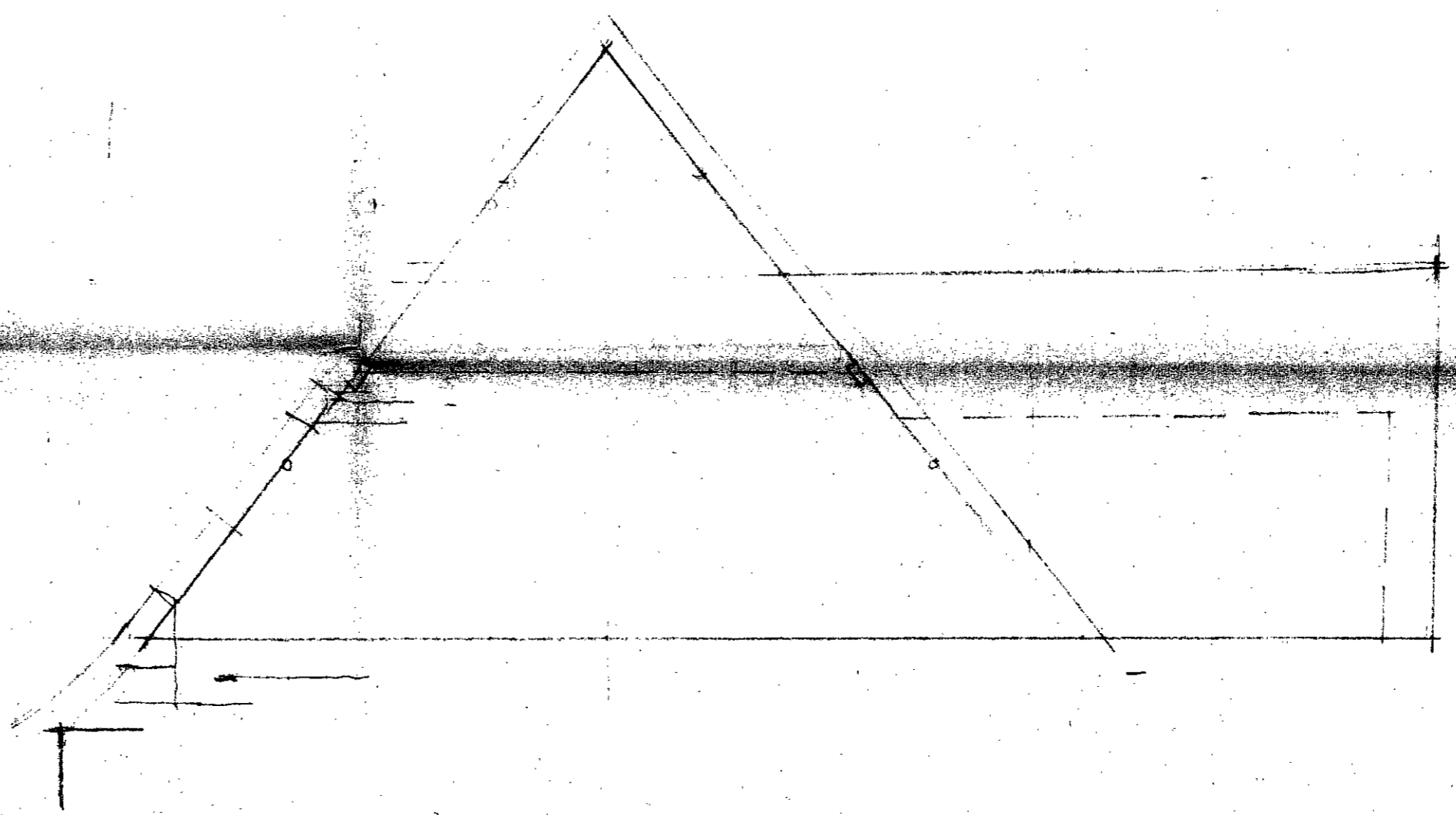
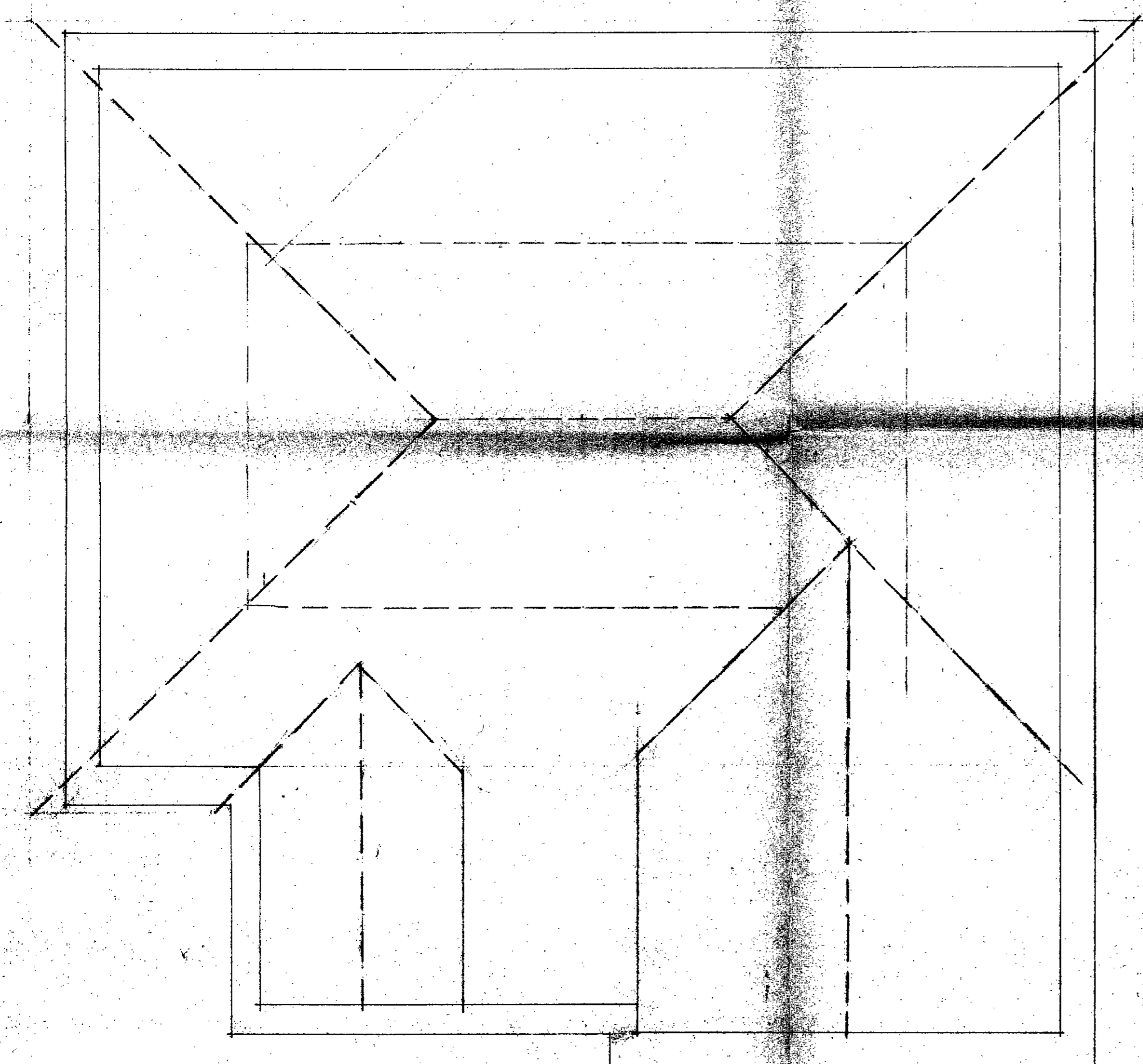

REVISIONS

Michael Manser Associates	
8 Hammersmith Broadway London W6 7AL 01-741 4381	
contract TP 8501805	
40 ETON AVENUE LONDON NW3	
drawing ROOF AS EXISTING	
scale 1:50	date nov. 1983
number 562 / 5	revision

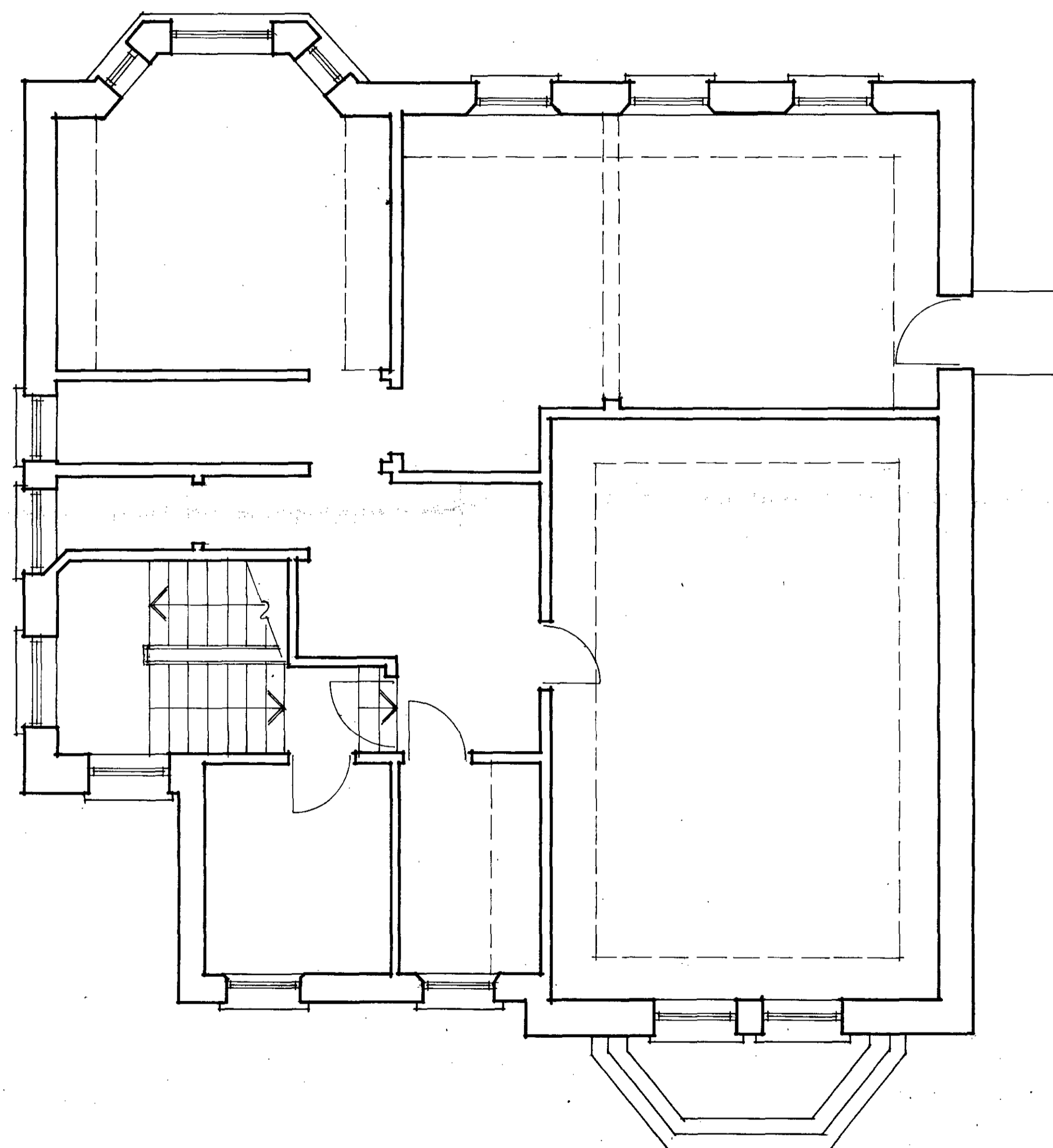

40

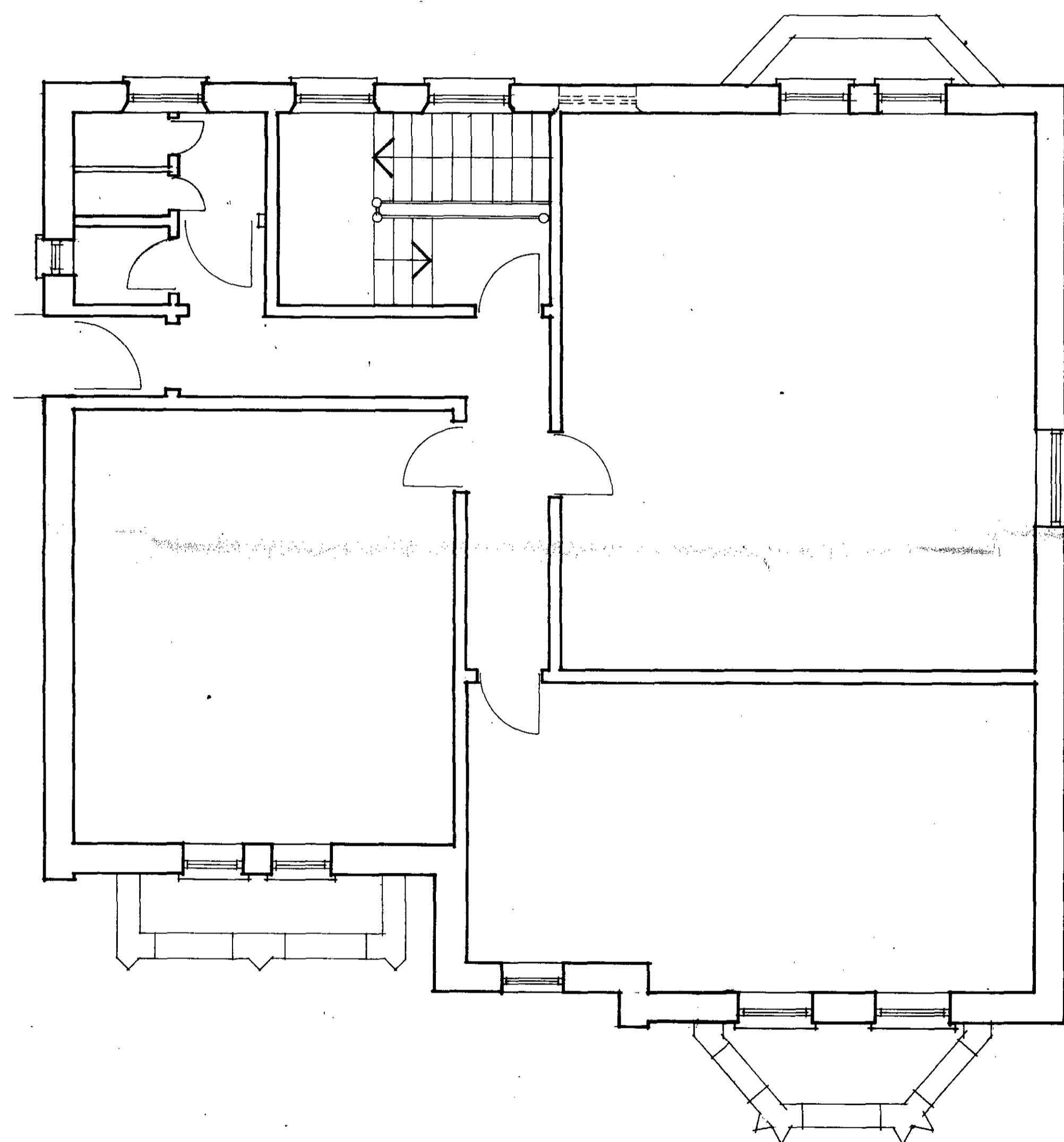

38

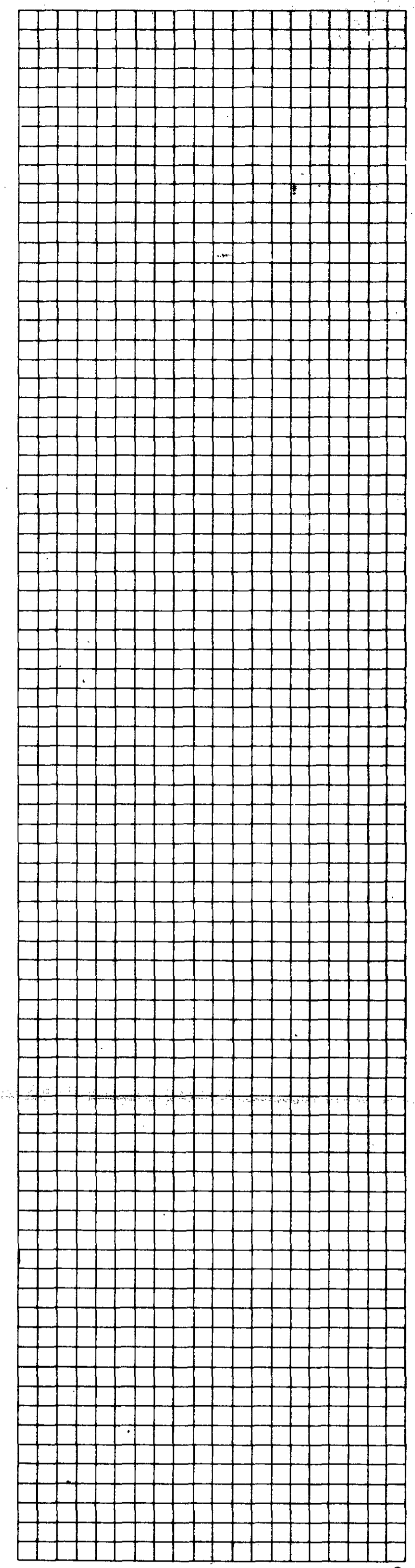

REVISIONS

Michael Manser Associates	
8 Hammersmith Broadway London W6 7AL 01-741 4381	
contract TP 8501805	
38+40 ETON AVENUE	
LONDON NW3	
drawing	
SECOND FLOOR	
EXISTING	
scale	date
1:50	nov. 1983
number	revision
562 / 4	

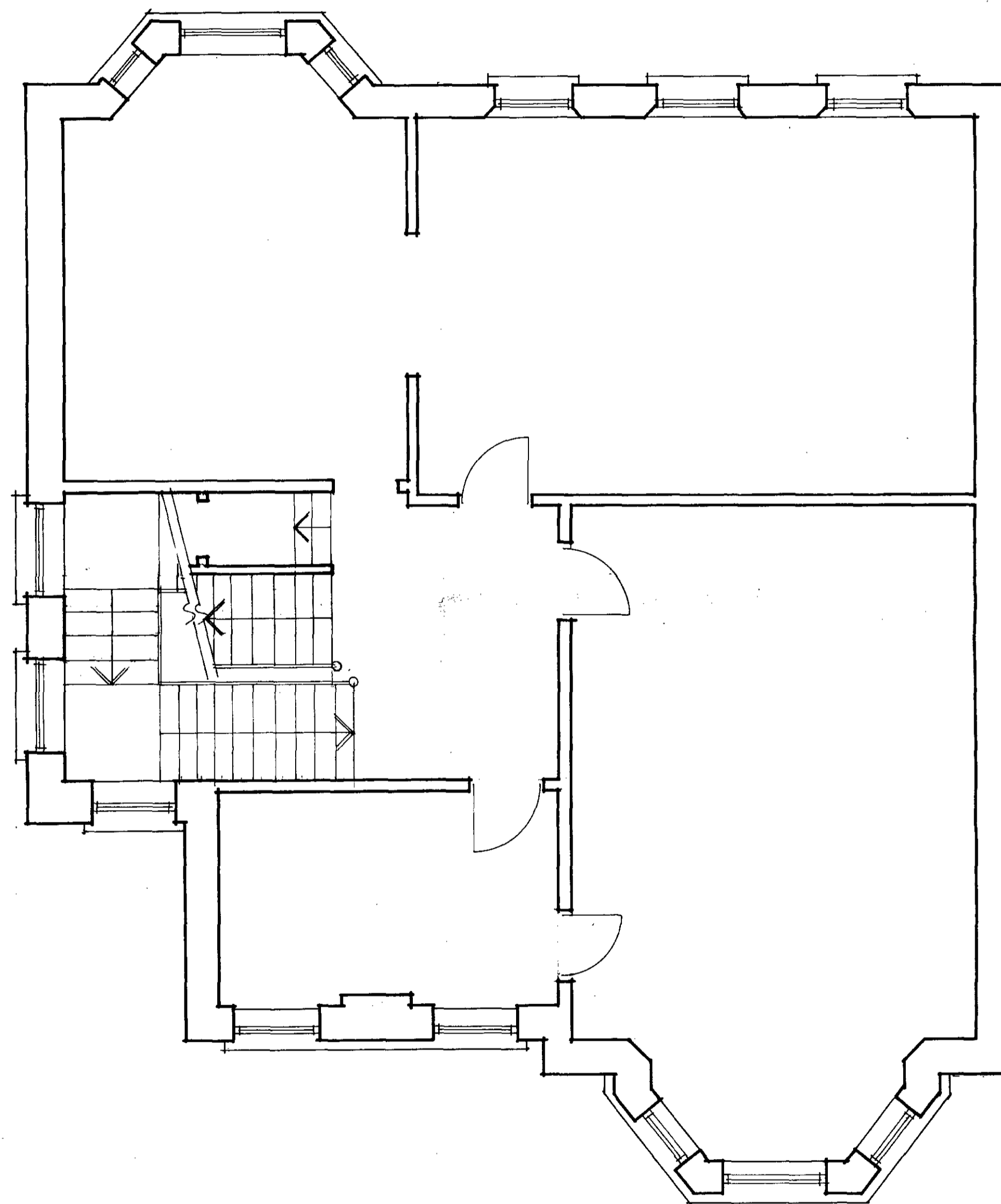

40

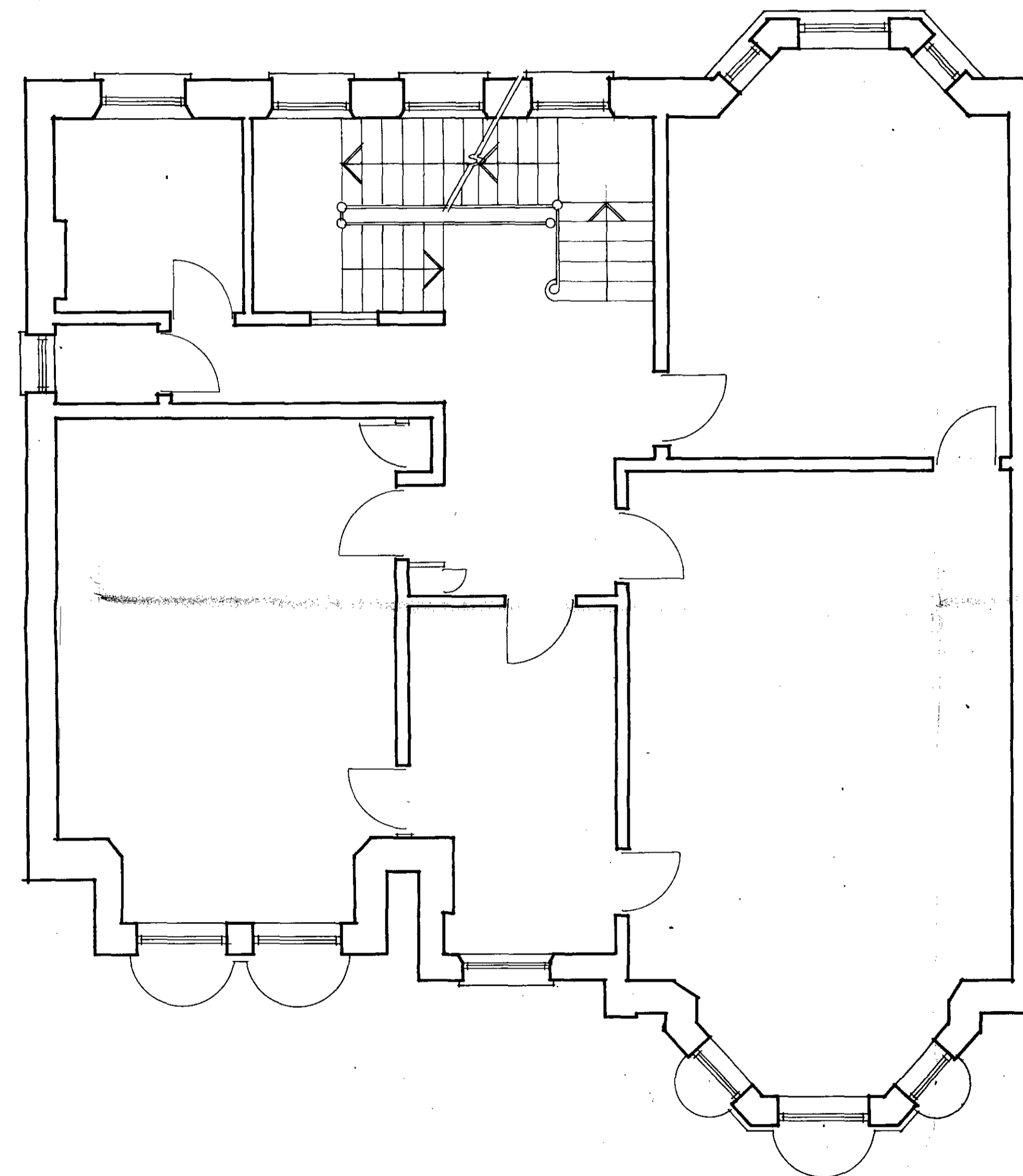

38

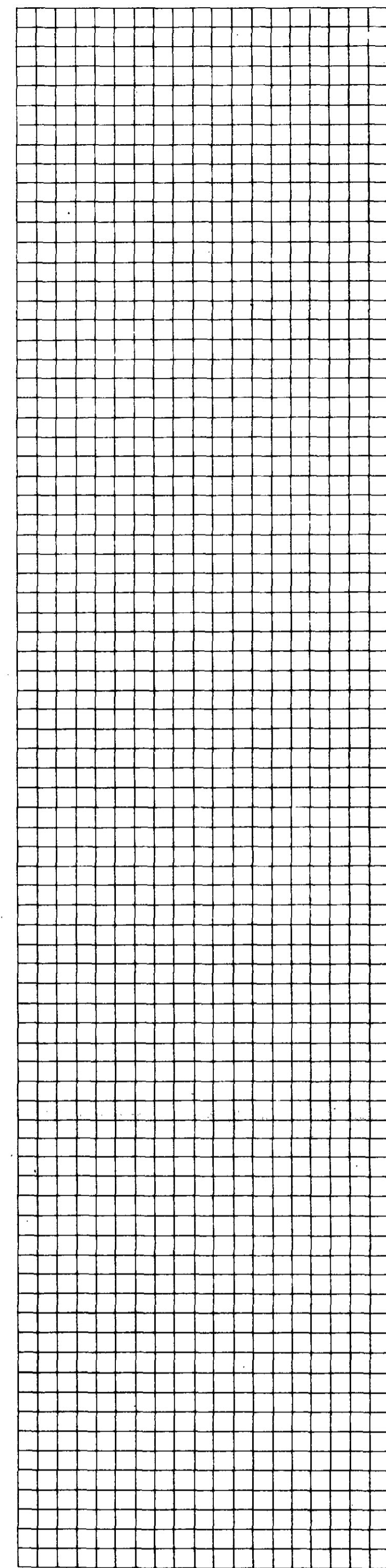

REVISIONS

Michael Manser Associates
 8 Hammersmith Broadway London W6 7AL 01-741 4381

contract TP8501805
 38+40 ETON AVENUE
 LONDON NW3

drawing
 FIRST FLOOR
 EXISTING

scale 1:50 date nov. 1983

number	revision
562 / 3	

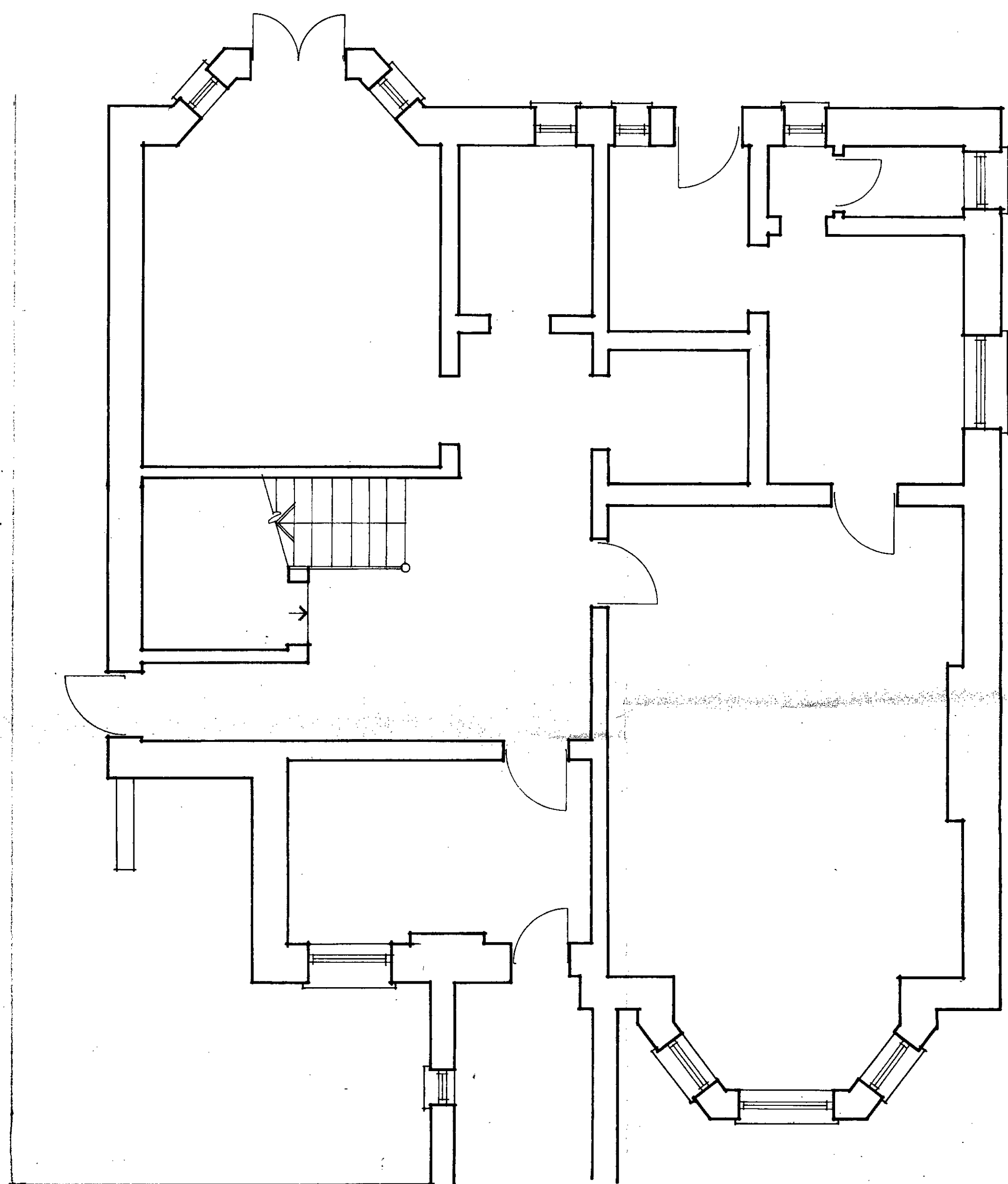

40

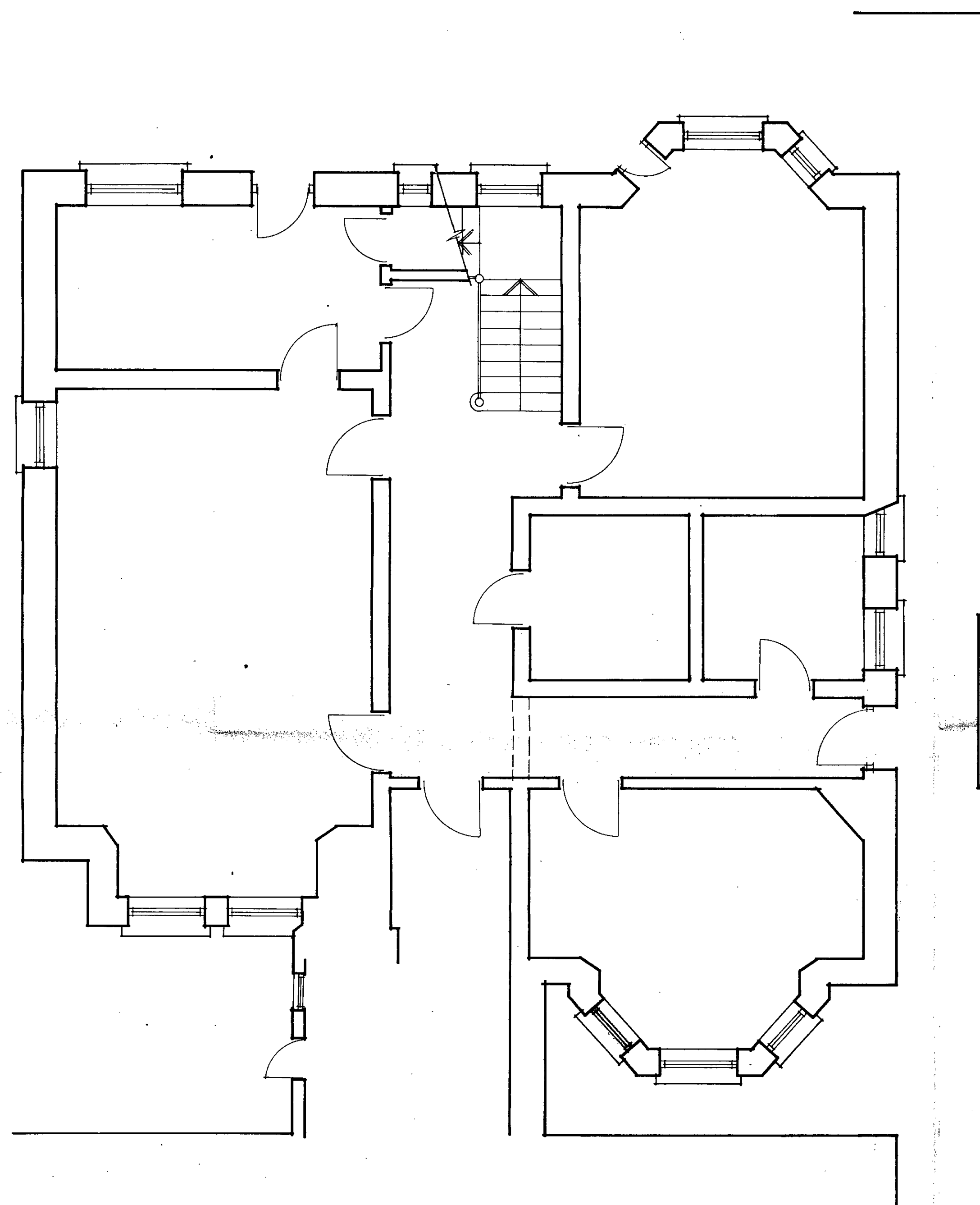

38

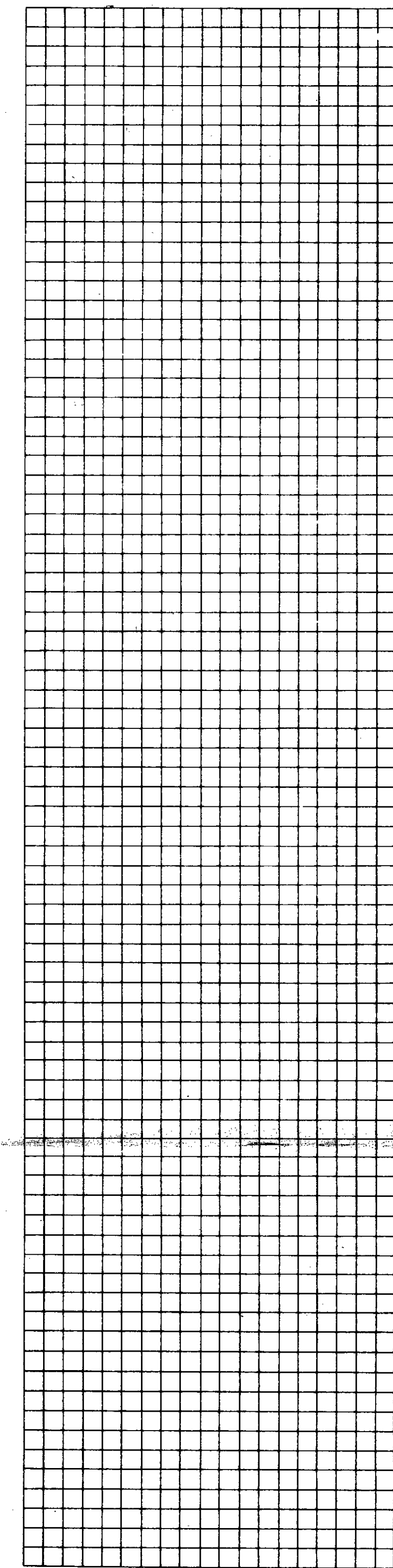

REVISIONS

Michael Manser Associates	
8 Hammermith Broadway London W6 7AL 01-741 4381	
contract 38+40 ETON AVENUE LONDON NW3	
drawing TP 8501805 GARDEN LEVEL EXISTING	
scale 1:50	date nov. 1983
number 562/ 1	revision