

Notes

1. PROVIDE ALL TEMPORARY WORKS ETC TO MAINTAIN EXIST CEILING TO REMAIN FOR 2 FAMILY ROOM. IF DISTURBED KEEP ALL ELEMENTS/MATERIALS OF PREVIOUS DETAIL. RECONSTRUCT CEILING TO EXIST RECONSTRUCTION TO MATCH EXIST.
2. ALL WORKS TO S.E. DETAILS P.L.A. APPROVAL.
3. ALL TIMBER TO BE TREATED OR PRESURE IMPREGNATED.

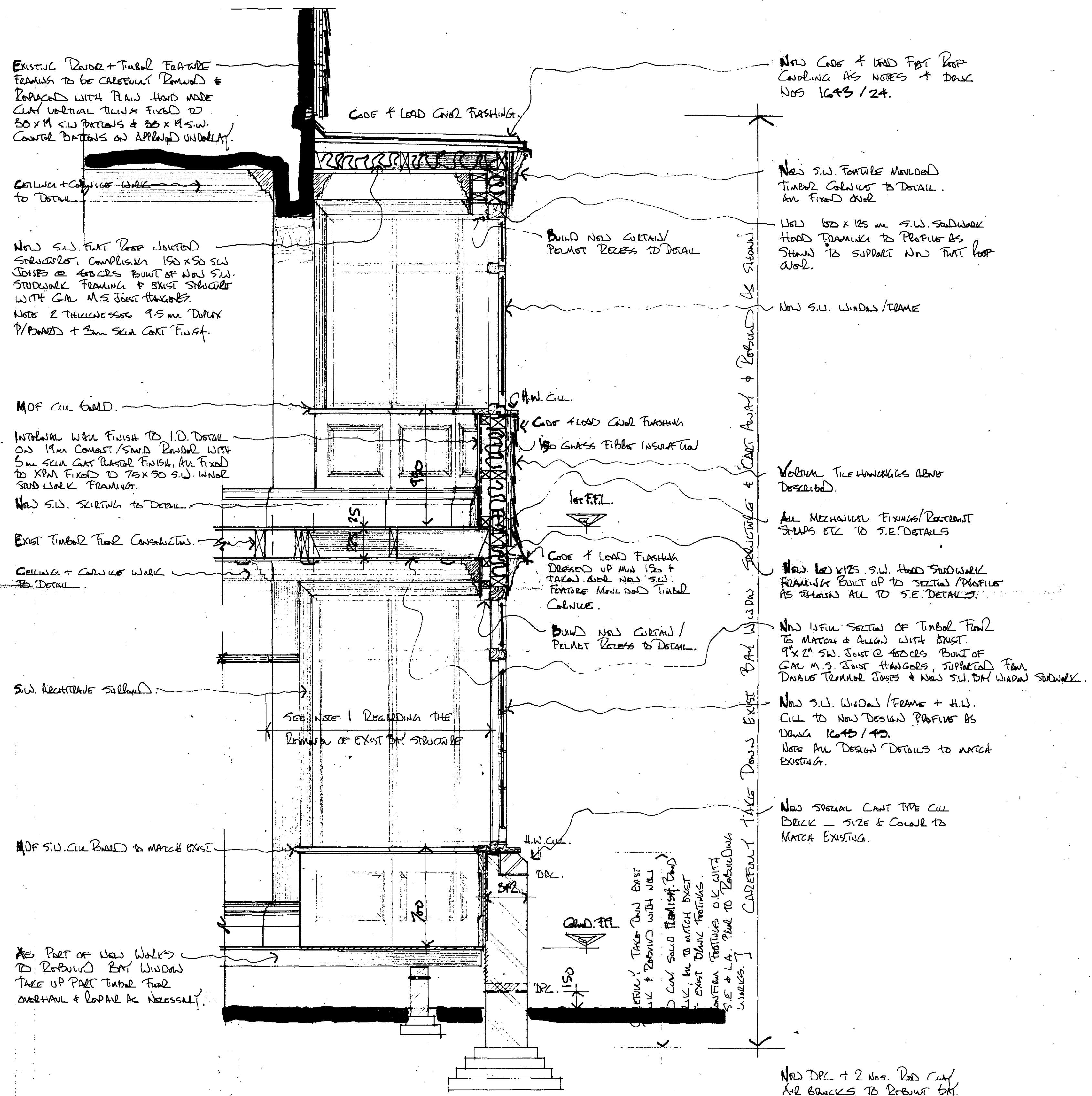

SECTION THRU BAY WINDOW STRUCTURE.

EXIST WALL PANELING TO BE CAREFULLY REMOVED & STORED READY FOR RE-FIXING TO INTERIOR DESIGNERS DETAILS

NEW DPL + 2 NOS. RED CLAY AIR BRICKS TO REMOVE BR. 225 x 75mm HT. ABOVE THE PAINTING INTERNAL FACE OF BRICK BAY = 200mm R/W.

LONDON BOROUGH OF CAMDEN  
TOWN AND COUNTRY PLANNING ACTS  
10 NOV 1997  
PLANS APPROVED  
ON BEHALF OF THE COUNCIL

P9700642A

DATE	REVISION	NO.
8/97		

THIS DRAWING IS NOT TO BE SCALED. ONLY FIGURED DIMENSIONS ARE TO BE FOLLOWED. CONTRACTORS ARE TO CHECK ALL DIMENSIONS BEFORE WORK COMMENCES AND TO REFER ANY APPARENT DISCREPANCY TO THE ARCHITECTS.

THIS DRAWING IS THE SOLE PROPERTY OF M. R. PARTNERSHIP AND MAY NOT BE COPIED OR REPRODUCED IN ANY MANNER WHATSOEVER WITHOUT THE OWNERS WRITTEN CONSENT. COPYRIGHT

PROJECT  
11 WADHAM GARDENS  
LONDON N13

DRAWING  
SECTION THRU BAY WINDOW STRUCTURE

DATE:  
8/97

DELT:

CHECKED:

SCALE:  
1:20

DWG. NO. 1643 067

REV. NO.

M.R. PARTNERSHIP  
ARCHITECTS & INTERIOR DESIGNERS  
29 FOLEY STREET - LONDON W1P 7LB  
Tel 0171-631 5405 • Fax 0171-631 5186

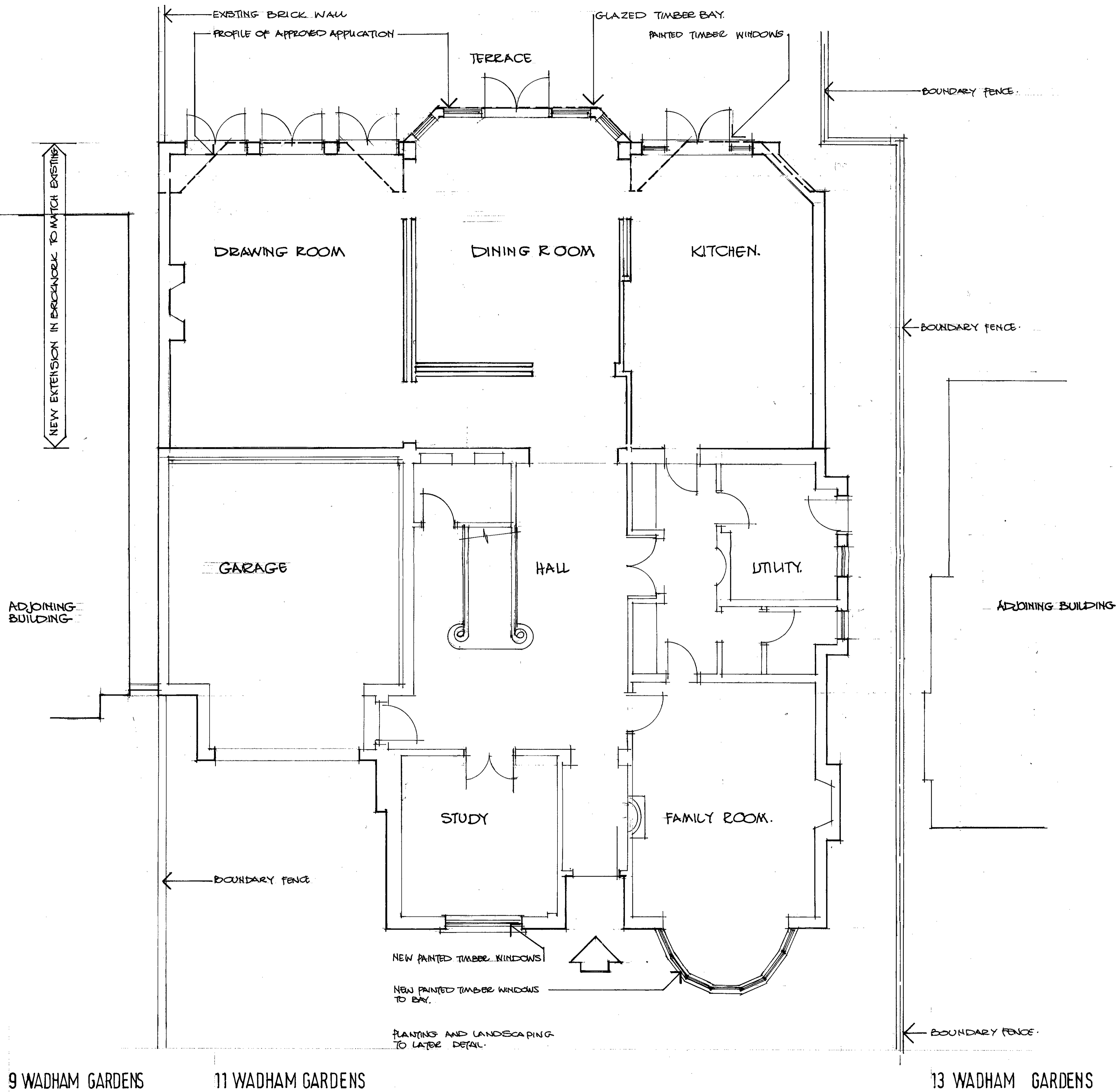

P9700642

PLANNING APPLICATION DRAWING  
 LONDON BOROUGH OF CAMDEN  
 13 AUG 1997  
 PLANNING ACTS  
 PLANNING APPROVED  
 ON BEHALF OF THE COUNCIL

M. R. PARTNERSHIP  
 13 AUG 1997  
 ISSUED

DATE REVISION NO.  
 THIS DRAWING IS NOT TO BE SCALED. ONLY FIGURED DIMENSIONS ARE TO BE FOLLOWED. CONTRACTORS ARE TO CHECK ALL DIMENSIONS BEFORE WORK COMMENCES AND TO REFER ANY APPARENT DISCREPANCY TO THE ARCHITECTS.  
 THIS DRAWING IS THE SOLE PROPERTY OF M. R. PARTNERSHIP AND MAY NOT BE COPIED OR REPRODUCED IN ANY MANNER WHATSOEVER WITHOUT THE OWNERS WRITTEN CONSENT. COPYRIGHT

PROJECT  
 11 WADHAM GARDENS  
 LONDON NW3

DRAWING  
 PROPOSED AMENDED GROUND  
 FLOOR PLAN

DATE: 13 8 97  
 DELT: JC  
 CHECKED:

M•R PARTNERSHIP  
 ARCHITECTS & INTERIOR DESIGNERS  
 29 FOLEY STREET • LONDON W1P 7LB  
 Tel 0171-631 5405 • Fax 0171-631 5186

SCALE: 1:50  
 DWG. NO. 1643 68  
 REV. NO.



REAR ELEVATION OF EXTENSION

**P9700642**

PLANNING APPLICATION DRAWING  
Date submitted

LONDON BOROUGH OF CAMDEN  
TOWN AND COUNCIL PLANNING ACTS  
18 NOV 1997  
PLANS APPROVED  
ON BEHALF OF THE COUNCIL

M. R. PARTNERSHIP  
13 AUG 1997  
ISSUE

DATE	REVISION	NO.
<small>THIS DRAWING IS NOT TO BE SCALED. ONLY FIGURED DIMENSIONS ARE TO BE FOLLOWED. CONTRACTORS ARE TO CHECK ALL DIMENSIONS BEFORE WORK COMMENCES AND TO REFER ANY APPARENT DISCREPANCY TO THE ARCHITECTS. THIS DRAWING IS THE SOLE PROPERTY OF M. R. PARTNERSHIP AND MAY NOT BE COPIED OR REPRODUCED IN ANY MANNER WHATSOEVER WITHOUT THE OWNERS WRITTEN CONSENT. COPYRIGHT</small>		
<b>PROJECT</b> <b>11 WADHAM GARDENS</b> <b>LONDON NW3</b>		
<b>DRAWING</b> <b>PROPOSED AMENDED REAR</b> <b>ELEVATION OF EXTENSION</b>		
DATE:	12 8 97	
DELT:	J	
CHECKED:		
SCALE:	1:50	
DWG. NO.	1643	069
REV. NO.		

**M·R PARTNERSHIP**  
ARCHITECTS & INTERIOR DESIGNERS  
29 FOLEY STREET · LONDON W1P 7LB  
Tel 0171-631 5405 · Fax 0171-631 5186

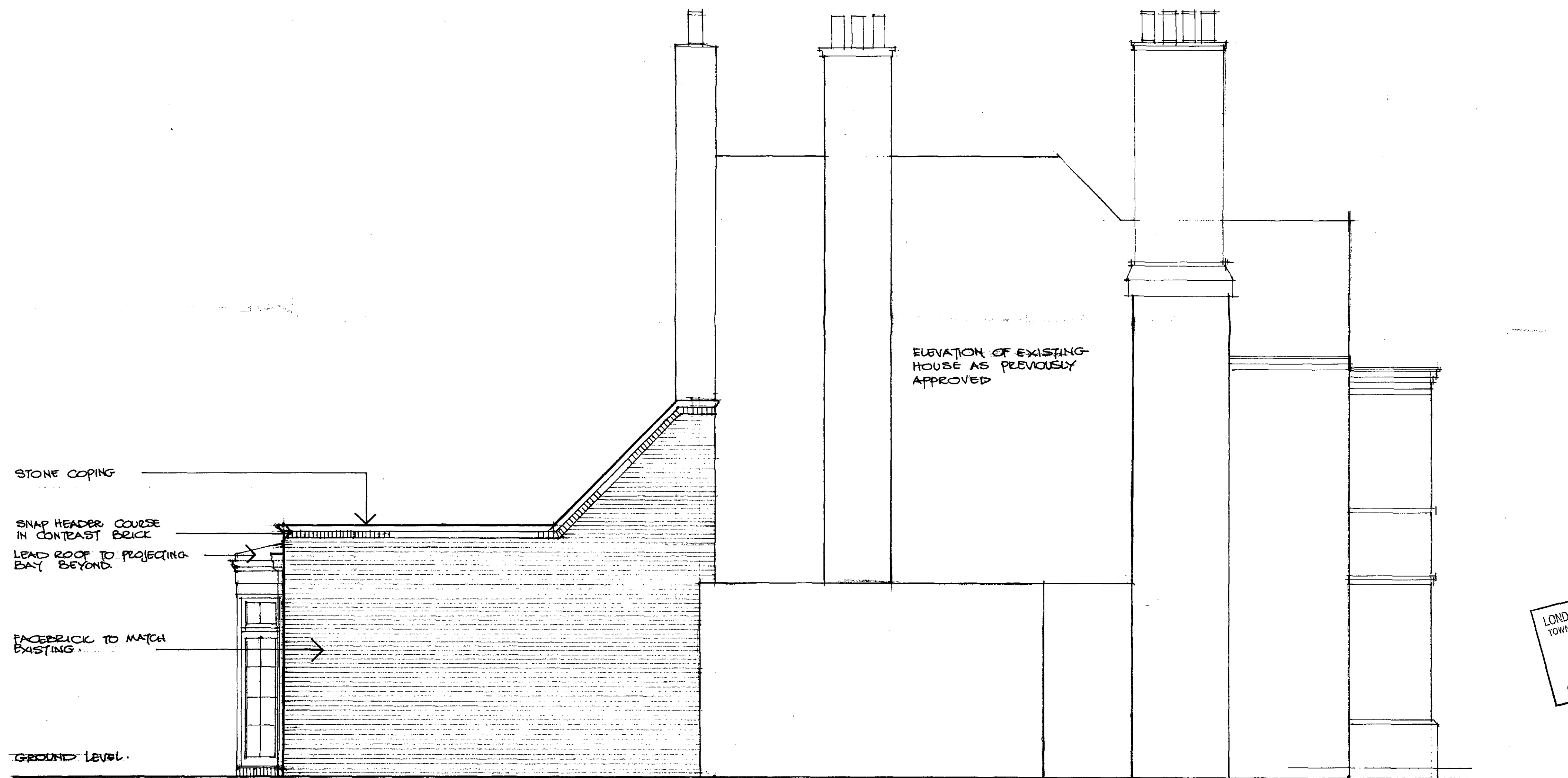

SIDE (EAST) ELEVATION OF REAR EXTENSION.

PLANNING APPLICATION DRAWING  
Date submitted

M. R. PARTNERSHIP  
- 5 SEP 1997  
ISSUED

P9700642

LONDON BOROUGH OF CAMDEN  
TOWN AND COUNTRY PLANNING ACTS  
18 NOV 1997  
PLANS APPROVED  
ON BEHALF OF THE COUNCIL

DATE	REVISION	NO.
THIS DRAWING IS NOT TO BE SCALED, ONLY FIGURED DIMENSIONS ARE TO BE FOLLOWED. CONTRACTORS ARE TO CHECK ALL DIMENSIONS BEFORE WORK COMMENCES AND TO REFER ANY APPARENT DISCREPANCY TO THE ARCHITECTS.		
THIS DRAWING IS THE SOLE PROPERTY OF M. R. PARTNERSHIP AND MAY NOT BE COPIED OR REPRODUCED IN ANY MANNER WHATSOEVER WITHOUT THE OWNERS WRITTEN CONSENT. COPYRIGHT		

PROJECT  
11 WADHAM GARDENS  
LONDON NW3

DRAWING  
PROPOSED SIDE ELEVATION  
(EAST SIDE FACING NO.9)

DATE:  
5 9 97  
DEL:  
J  
CHECKED:

**M·R PARTNERSHIP**  
ARCHITECTS & INTERIOR DESIGNERS  
29 FOLEY STREET · LONDON W1P 7LB  
Tel 0171-631 5405 · Fax 0171-631 5186

SCALE: 1:50  
DWG. NO. 1043 56  
REV. NO.