

ground floor

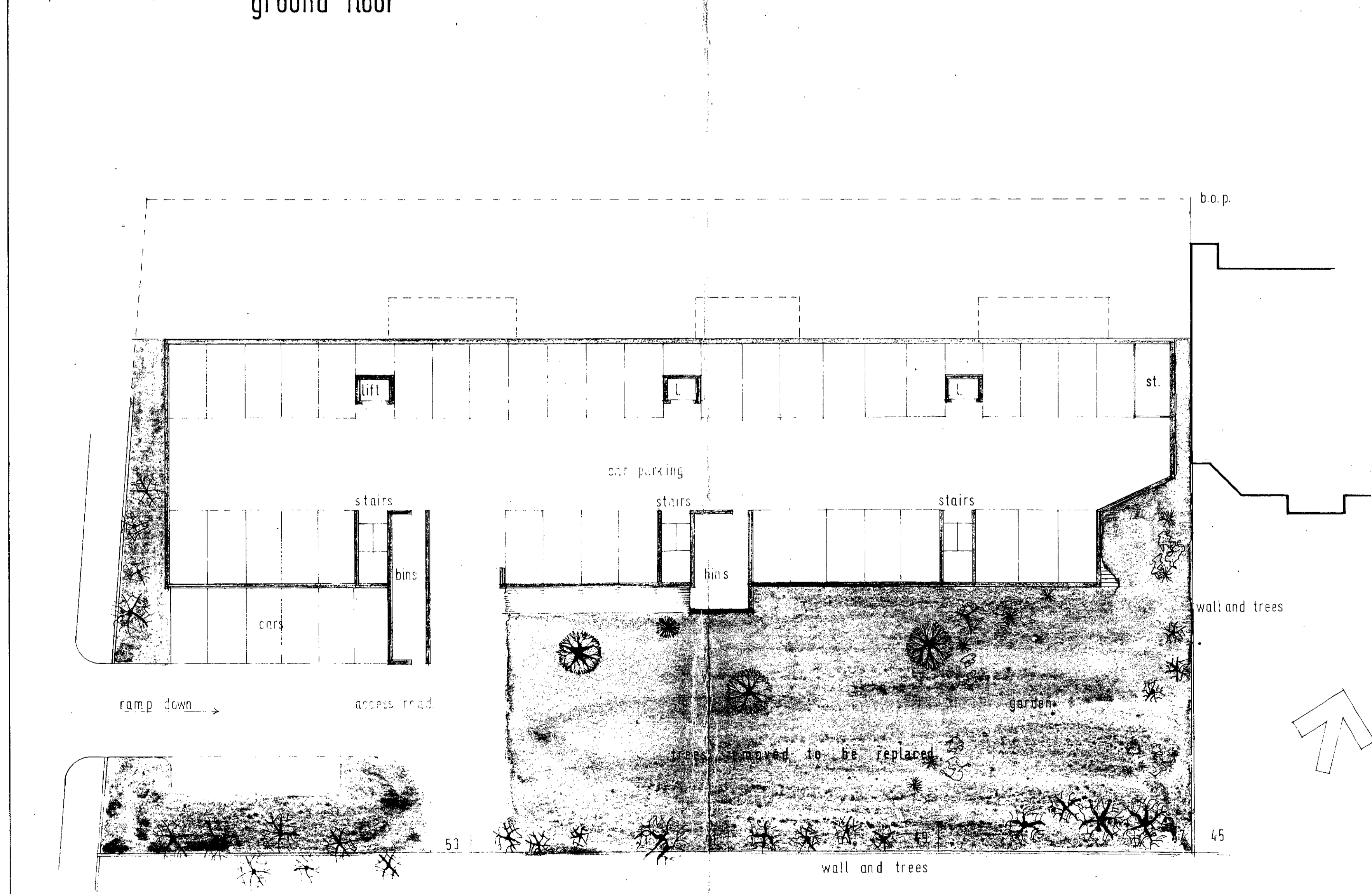

lower ground floor

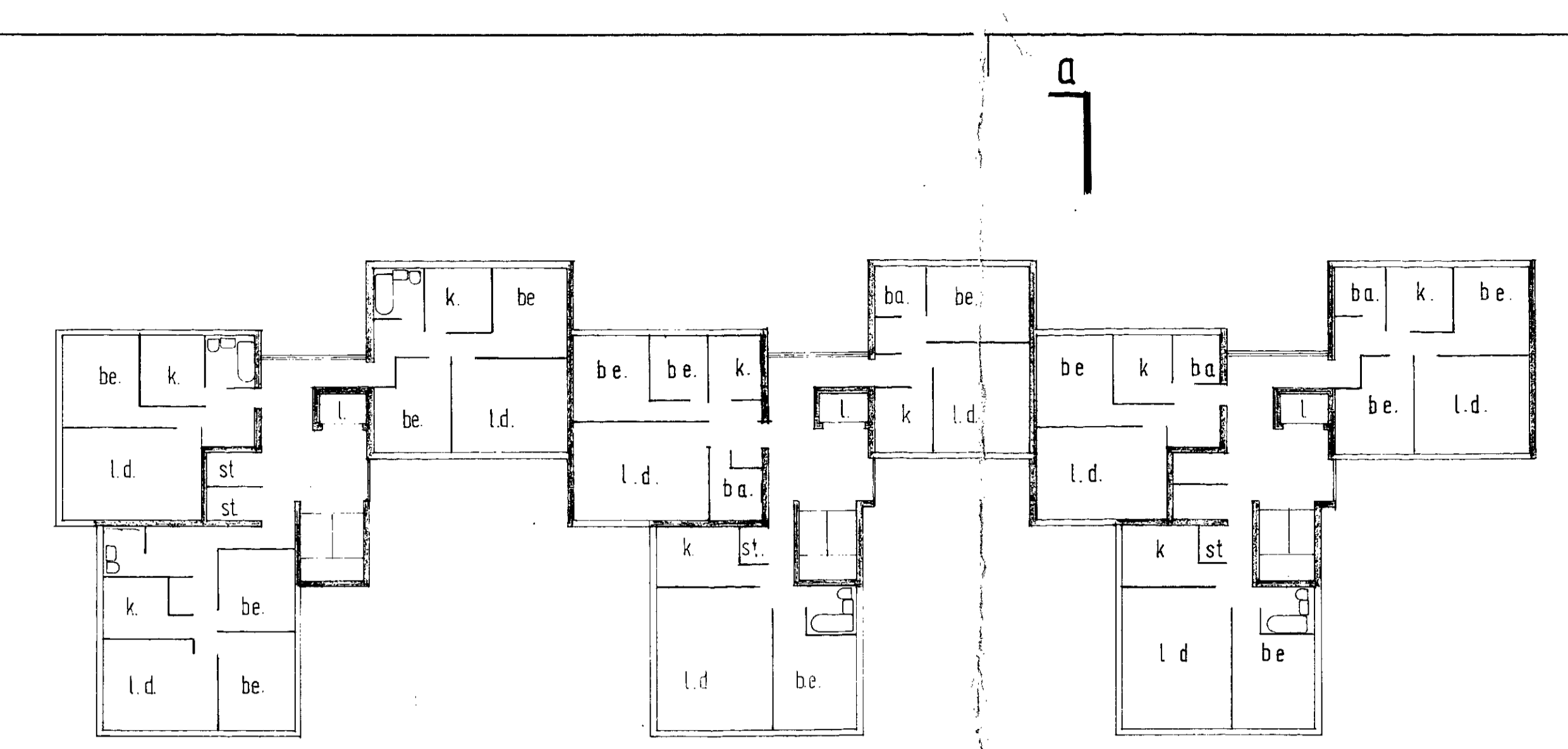

first, second and third floors

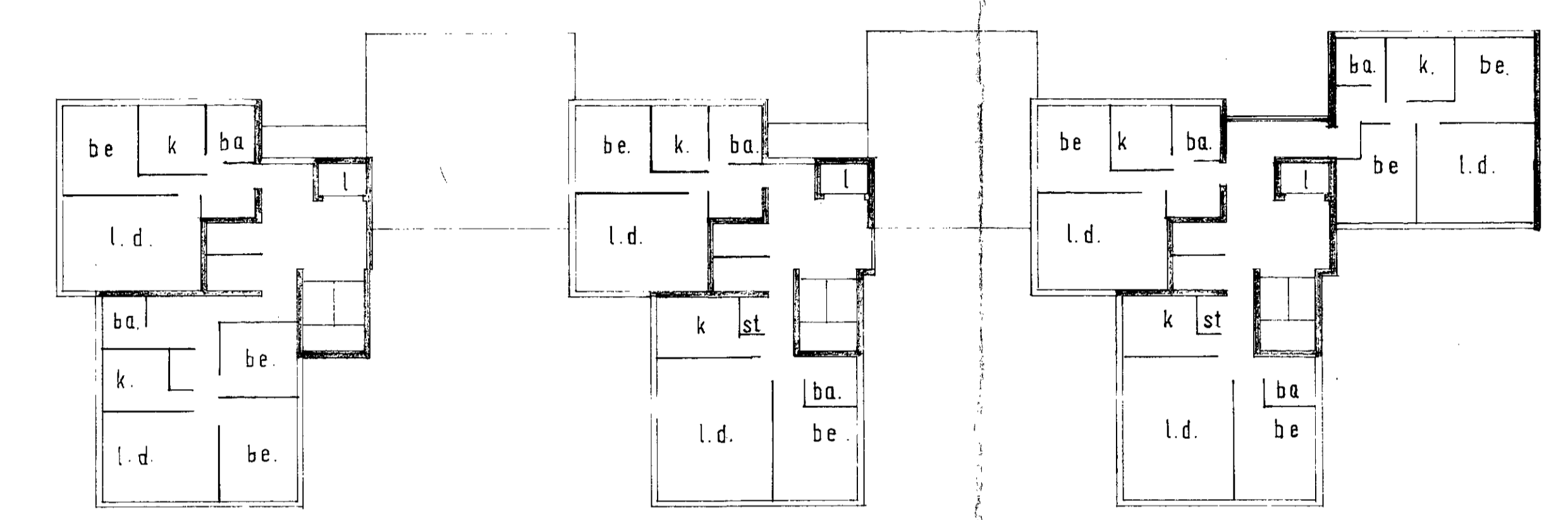

fourth floor

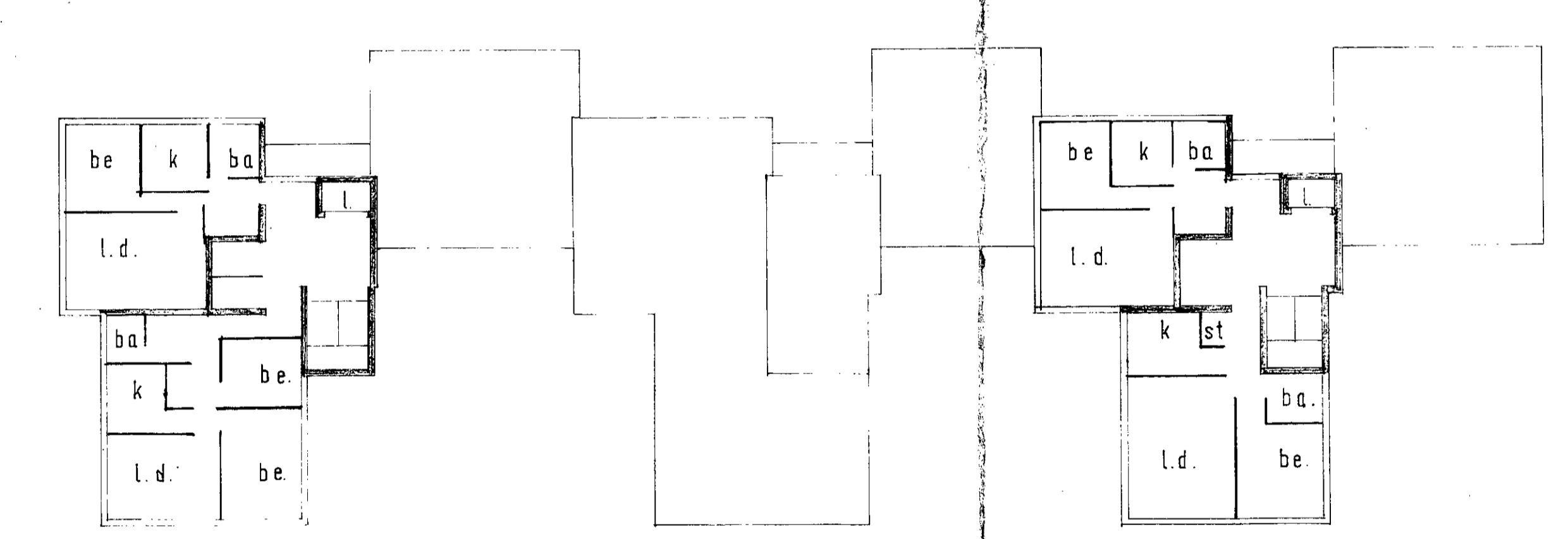

fifth floor

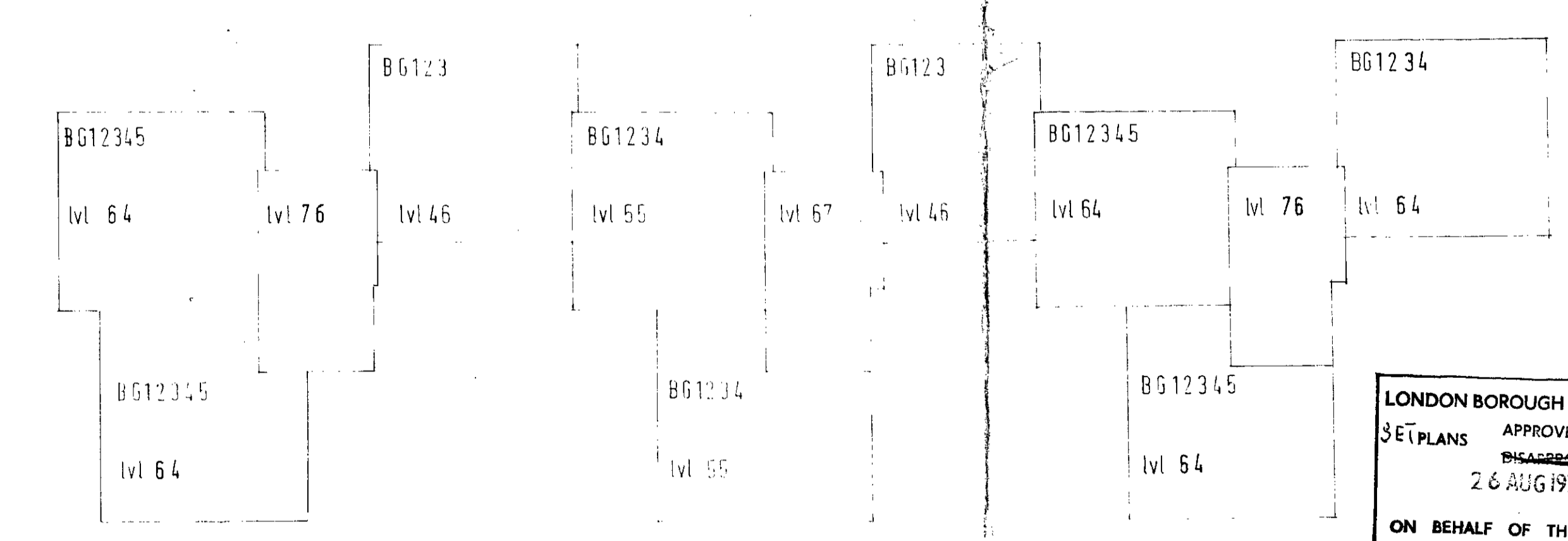

roof

NOTES

If in doubt ask.
Contractors must check all dimensions on site. Only figured dimensions are to be worked from.
Discrepancies must be reported immediately to the architect before proceeding.

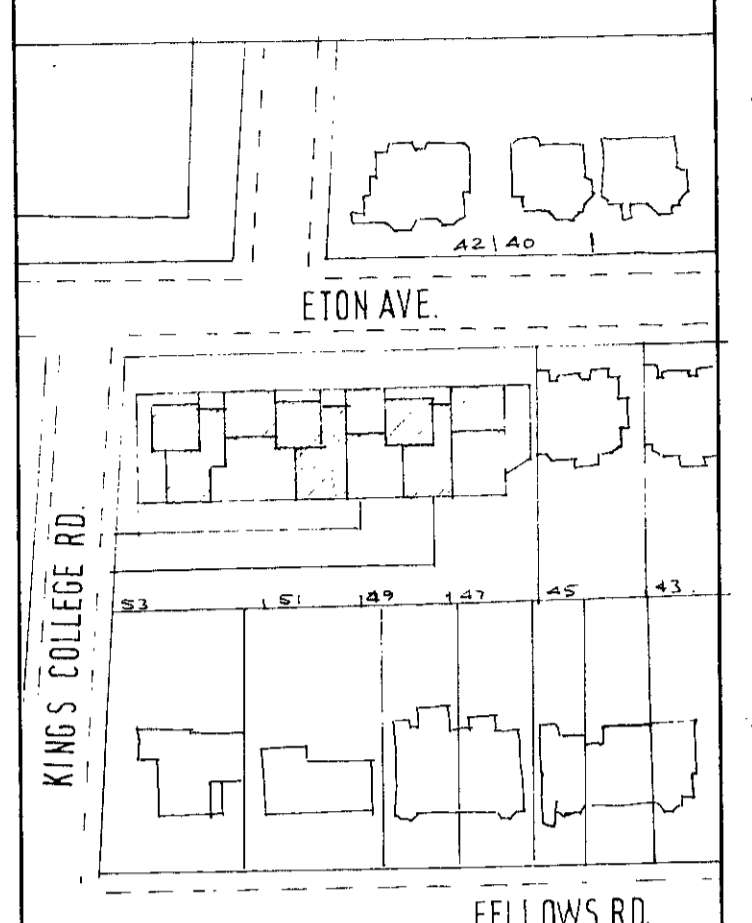

SITE PLAN 1:1250

FLOOR	1 ROOM	2 ROOMS	3 ROOMS	TOT. ROOMS
L.D.	-	-	-	-
6	2	4	3	19
1	-	5	4	22
2	-	5	4	22
3	-	5	4	22
4	-	5	2	16
5	-	3	1	9
TOTAL FLATS-	2	27	18	110

H8/A/B 8738 (R)

No	Revision	Date

JULIAN KEYES PARTNERSHIP
Chartered Architects
11, Bentinck Street
London, W.1. 01/935/1149

Client

Job
proposed flats at
47-53 eton ave. NW.3.

Description
floor plans

Date 6.1V.70 Checked

Drawn P.B.
Scale 1/16" = 1'0"

Drawing No
1586 / 5 Revision
A

LONDON BOROUGH OF CAMDEN
SET PLANS APPROVED
26 AUG 1970
ON BEHALF OF THE COUNCIL

CTP/H8/K/B 8738 (R)

NOTES

If in doubt ask.
 Contractors must check all dimensions on site. Only figured dimensions are to be worked from.
 Discrepancies must be reported immediately to the architect before proceeding.

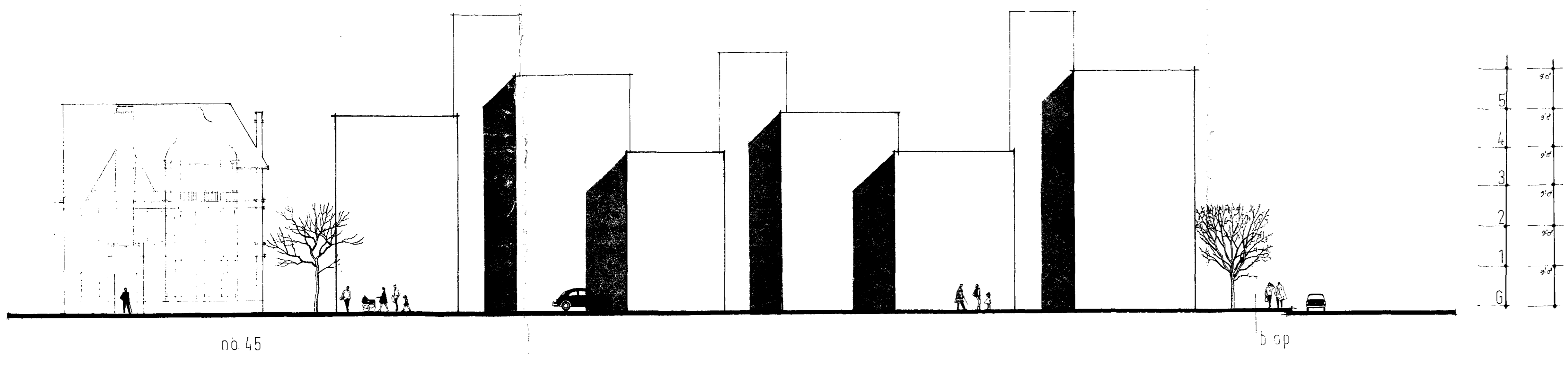

BLOCK ELEVATION FROM ETON AVENUE.

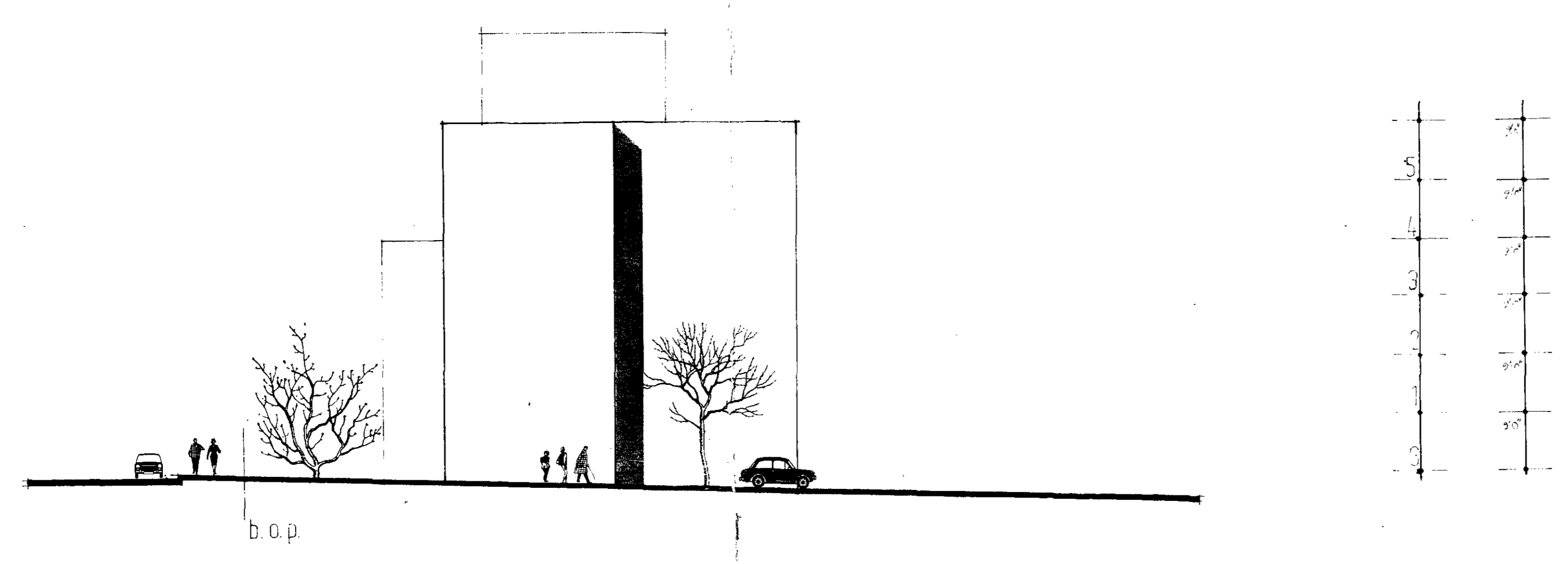

BLOCK ELEVATION FROM KINGS COLLEGE ROAD.

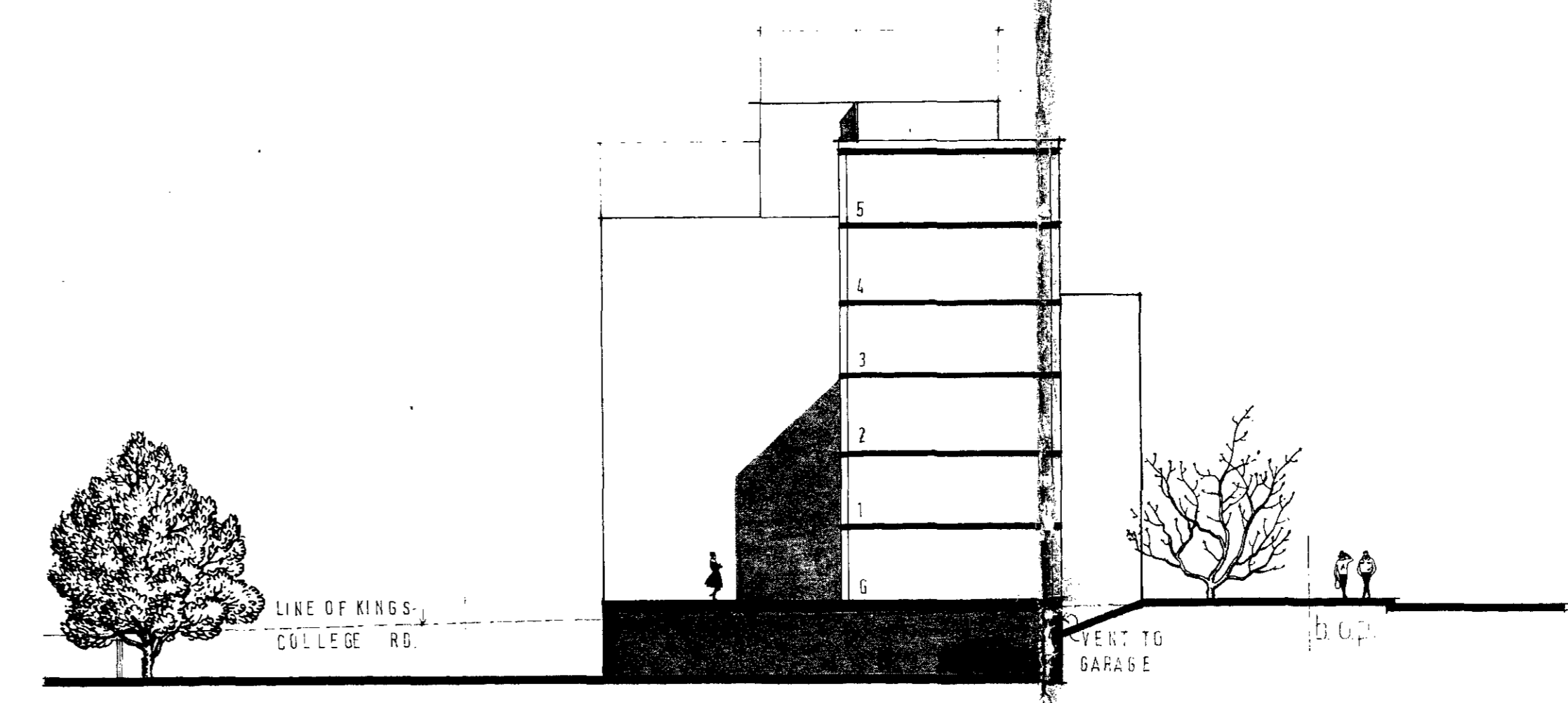

SECTION a - a

No	Revision	Date
----	----------	------

JULIAN KEYES PARTNERSHIP
 Chartered Architects
 11, Bentinck Street
 London, W.1. 01/935/1149

Client

Job
 PROPOSED FLATS AT
 47 53 EATON AVE N.W.3.

Description
 ELEVATIONS AND SECTION

Date 28.5.70 Checked

Drawn

Scale 1/8" = 1'-0"

Drawing No 1586/7 Revision

GTP/H8/K/B/8788