

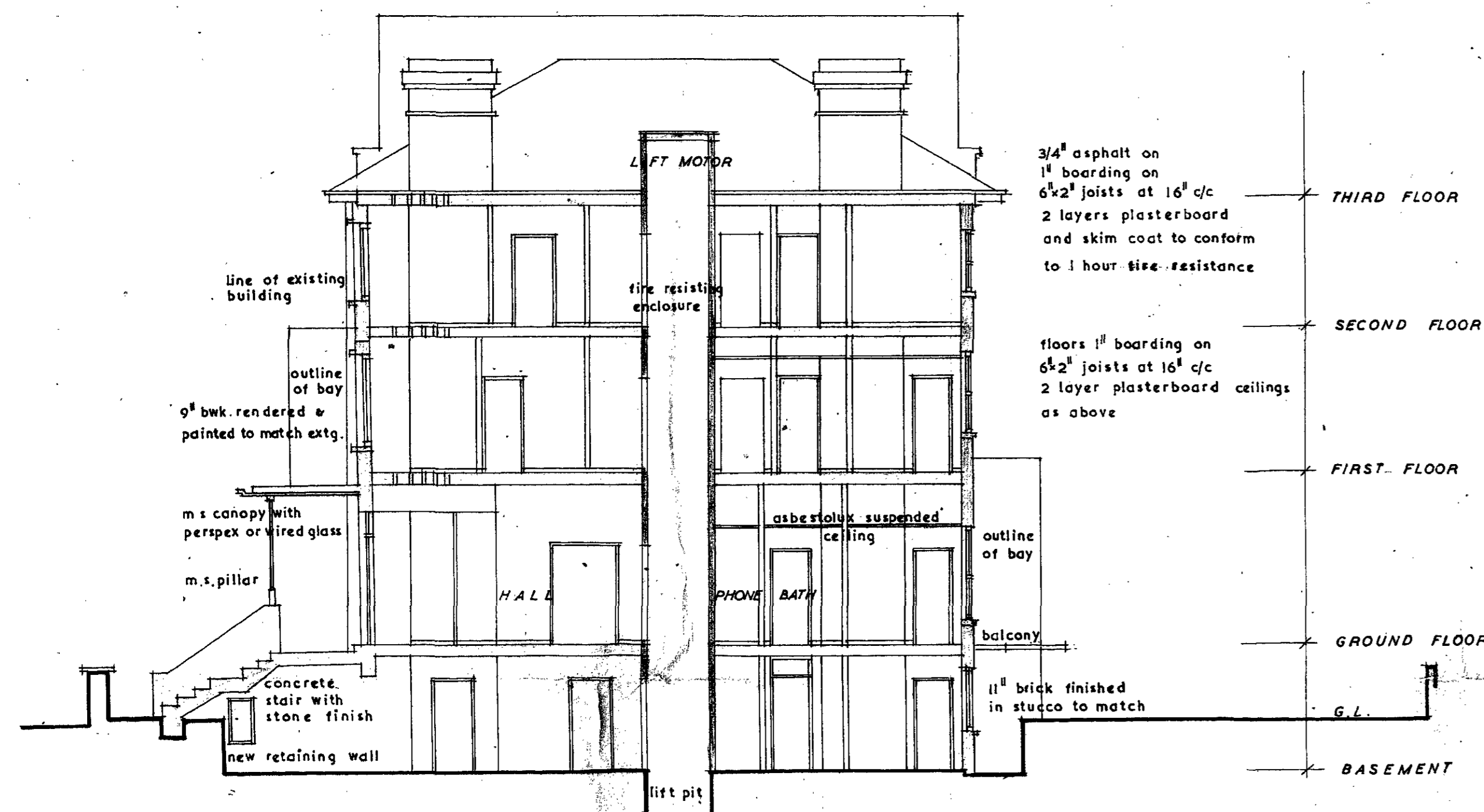

ELEVATION TO ADAMSON ROAD



ELEVATION TO ETON AVENUE



SECTION THROUGH NEW LINK

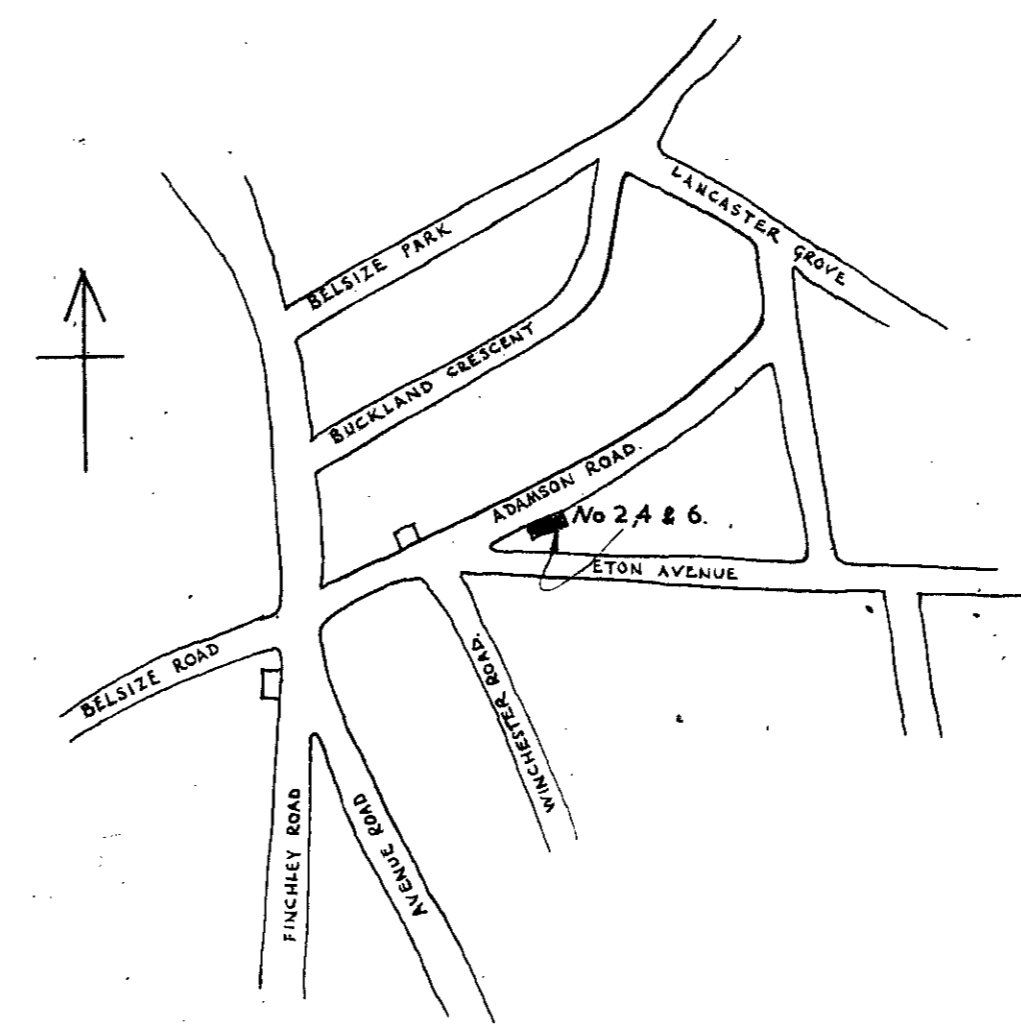

LOCATION PLAN

NOTES

1. Approvals obtained on 7th August 1964 under Town & Country Planning 1962 & Sections 35 & 134 of the London Building Acts (Amendment) Act 1939.
2. Revised elevation of link approved 3rd November 1964 including the retention of the porticos on either side of the entrance which are now to be enclosed.



REVISIONS

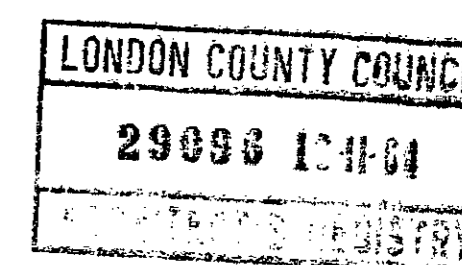

2, 4 & 6, ADAMSON ROAD, LONDON, N.W.3.

DRAWING NO: SCH/3

SCALE: 1/8" TO 1'-0"

DATE: NOVEMBER 1964

R. D. COOK, ARCHITECT

165, ALEXANDRA PARK ROAD, LONDON N.22.

TEL. BOWES PARK 3202

PLANNING NO. 1752
COMMITTEE DATE: 1 DEC 1964

9ai

17 NOV 1964

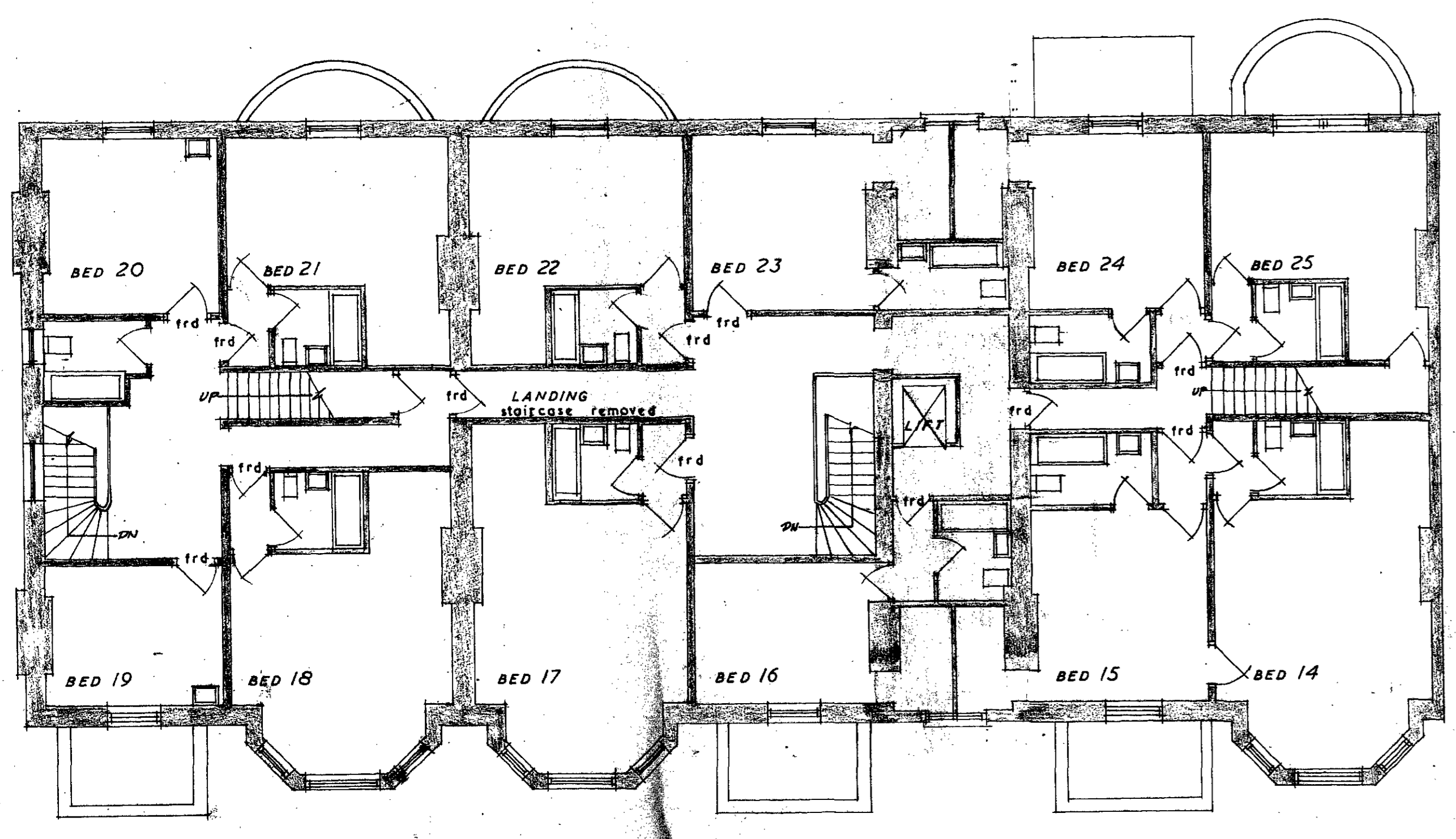

FIRST

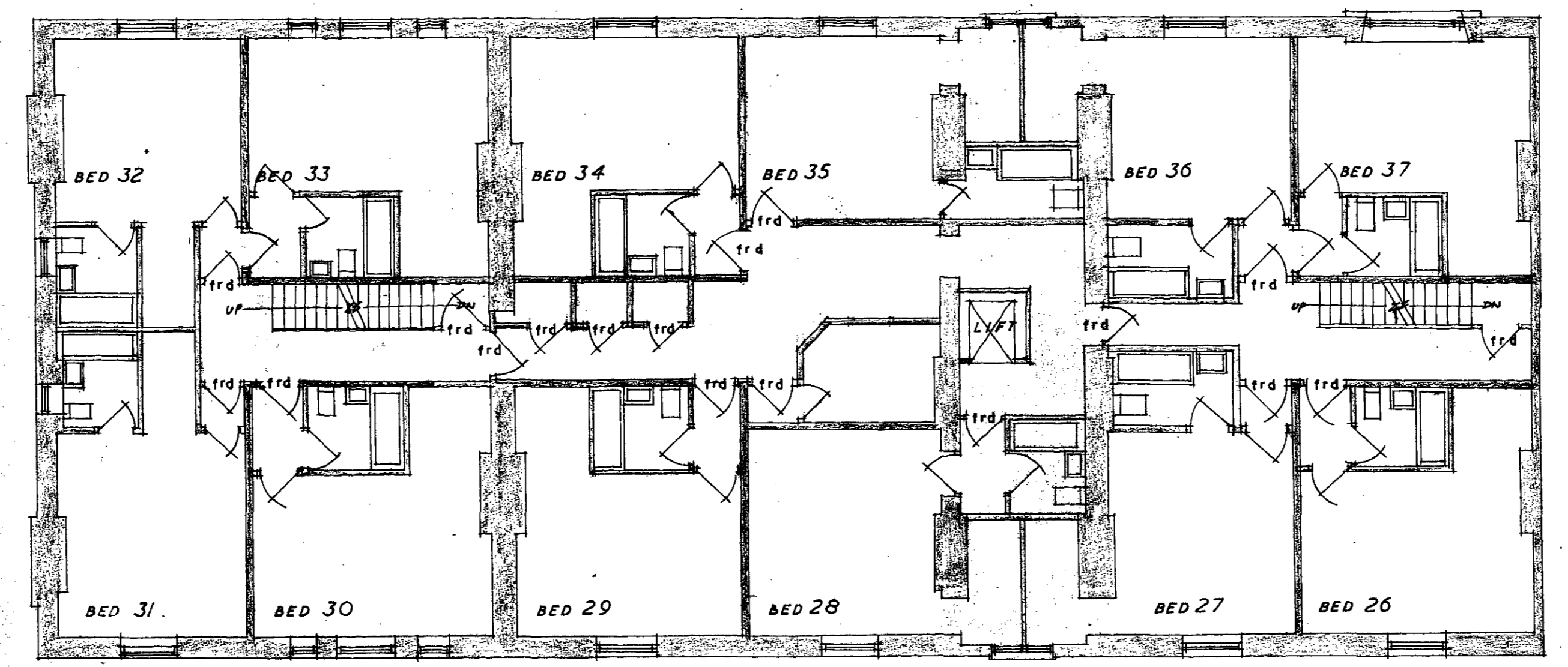

SECOND

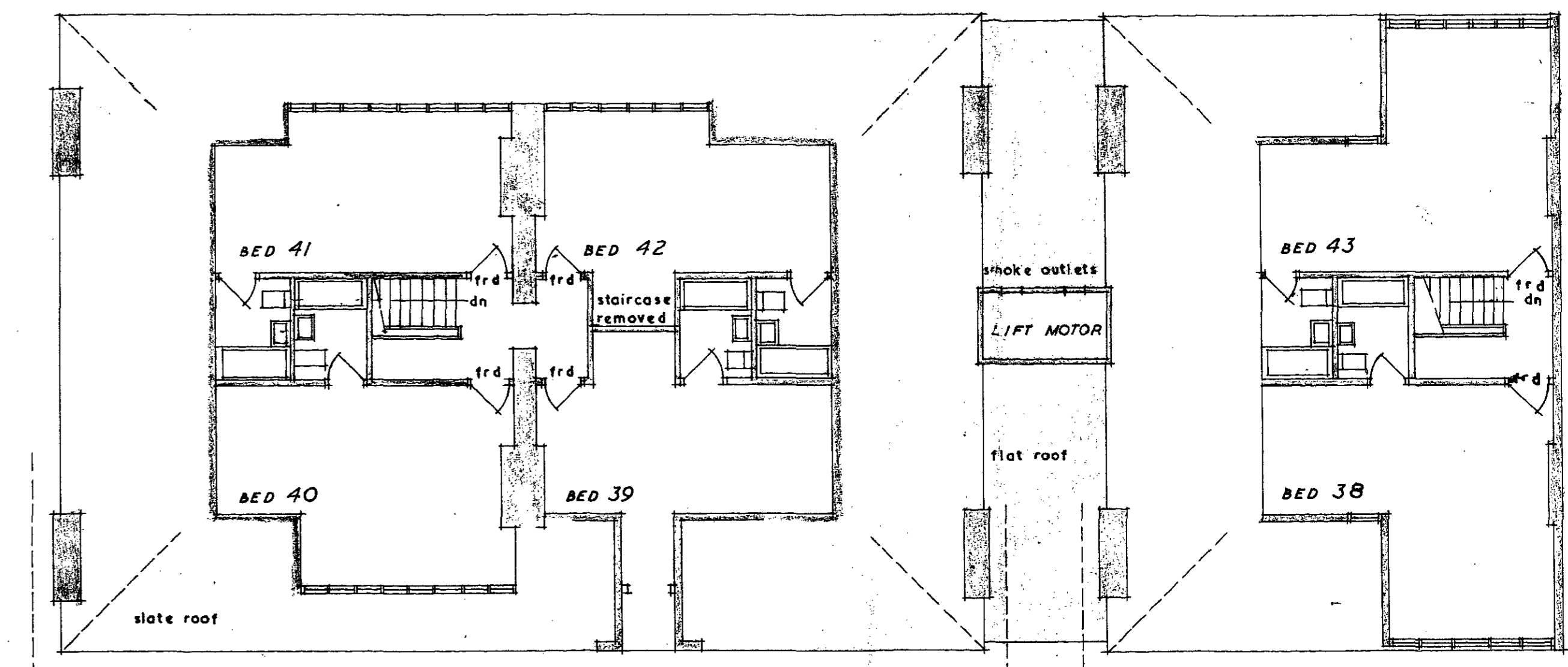

THIRD

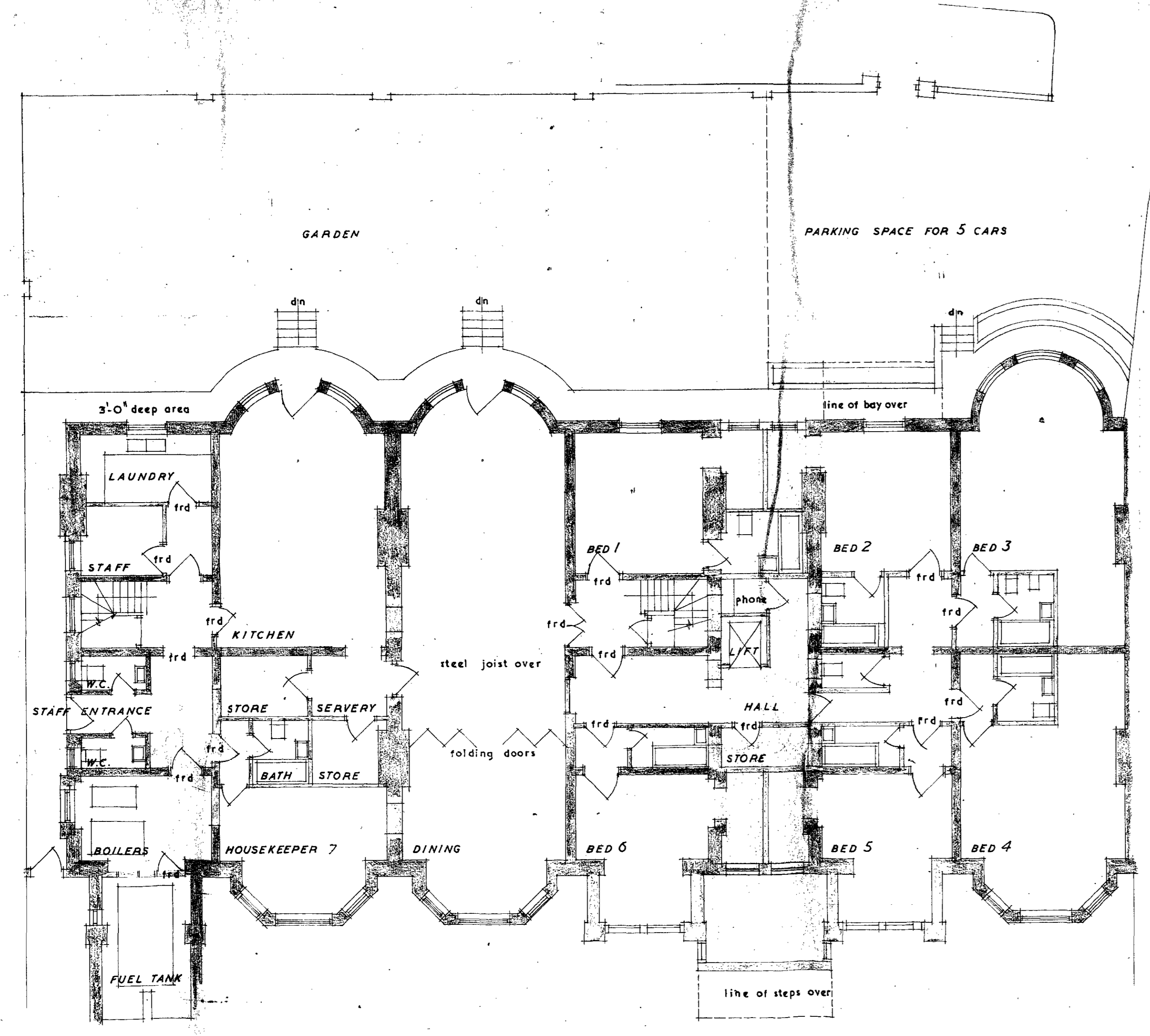

BASEMENT

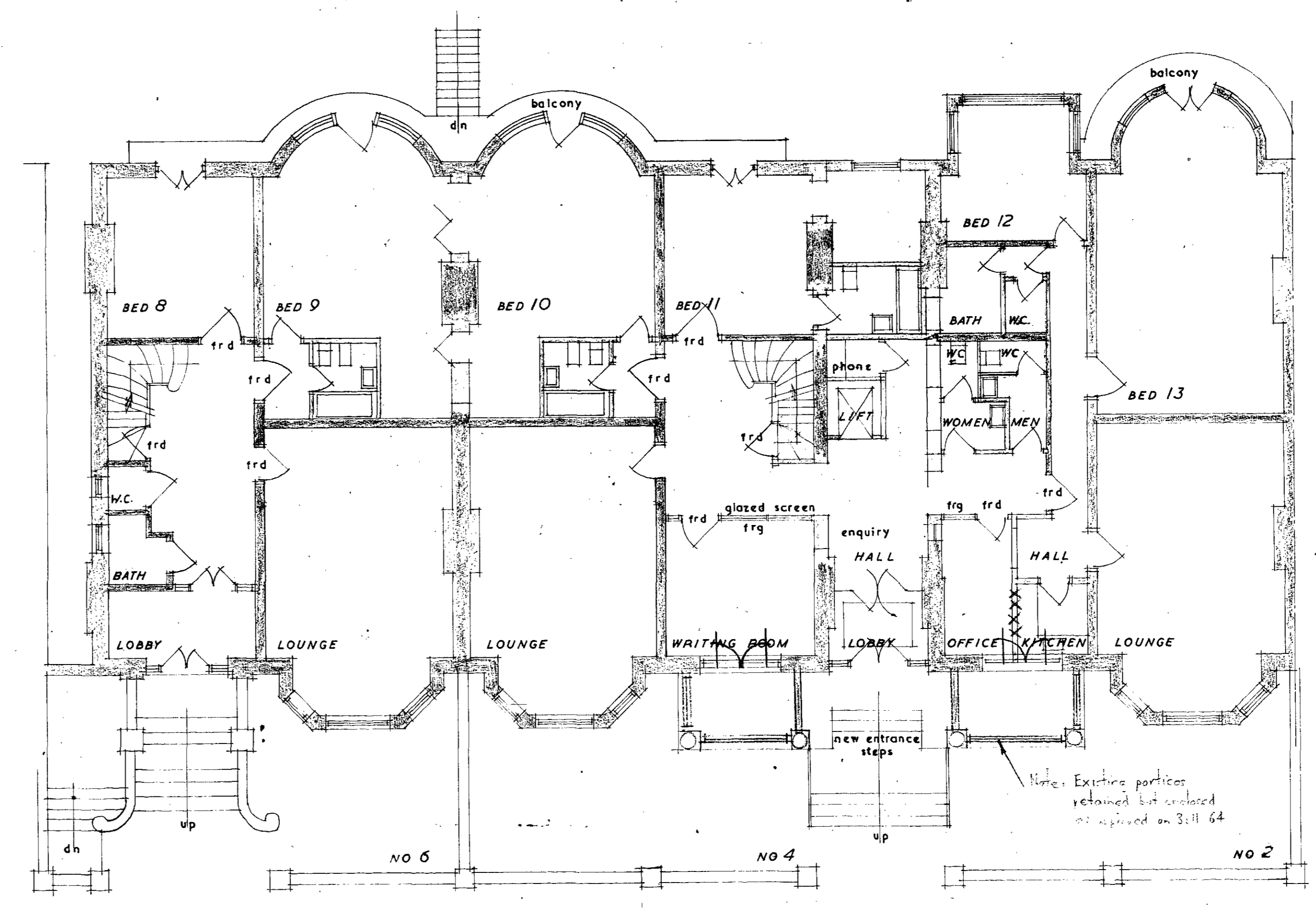

GROUND

REVISIONS

2, 4 & 6, ADAMSON ROAD, LONDON, N.W. 3.

LAYOUT AS APPROVED BY HAMPSTEAD BOROUGH COUNCIL ON 7TH AUGUST 1964

DRAWING NO. SCH/2
 SCALE: 1/16" TO 1/0"
 DATE: NOVEMBER 1964

R. D. COOK, ARCHITECT.
 165, ALEXANDRA PARK ROAD,
 LONDON N.22.
 TEL. BOWES PARK 3202

