

Sketch of House Position.

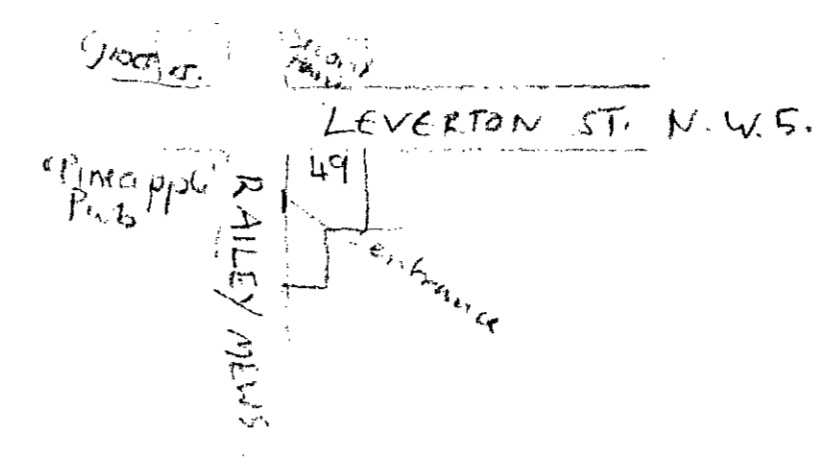

49/1/2/11872
49E COB

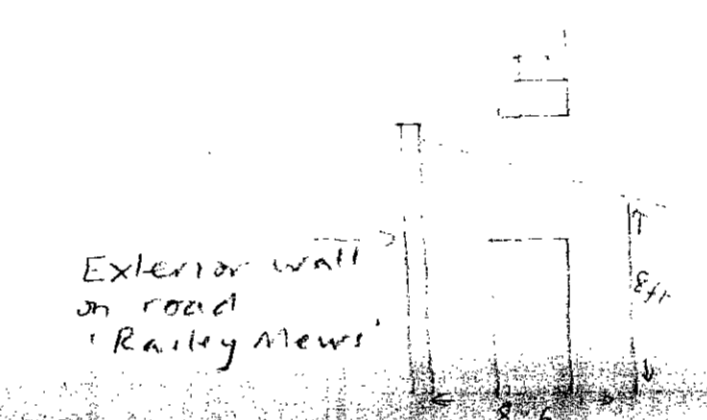

Existing Kitchen Extension (built 1963)

joined to main house, with roof (slate) from exterior wall.

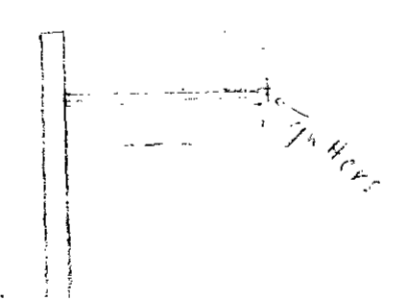

Proposed alteration.

To create flat roof with access from 1st floor landing, for sitting, walking etc.

To take off slates + rafters, supply + fix 9"x2" floor joists at 16" intervals + metal hangers. To cover whole area with 6"x flooring with fall to rain-water outlet.

To lay 3/4" asphalt flat in 2 layers + supply + lay asphalt decking tiles in hor between asphalt flat with 5" skirting to brickwork. Fix iron + wood rails round roof area.

Since roof would be in effect lowered from exterior wall height, there would be approximately 3ft of wall round outside (mews side) of roof.

Brief Plan of Kitchen Extension.

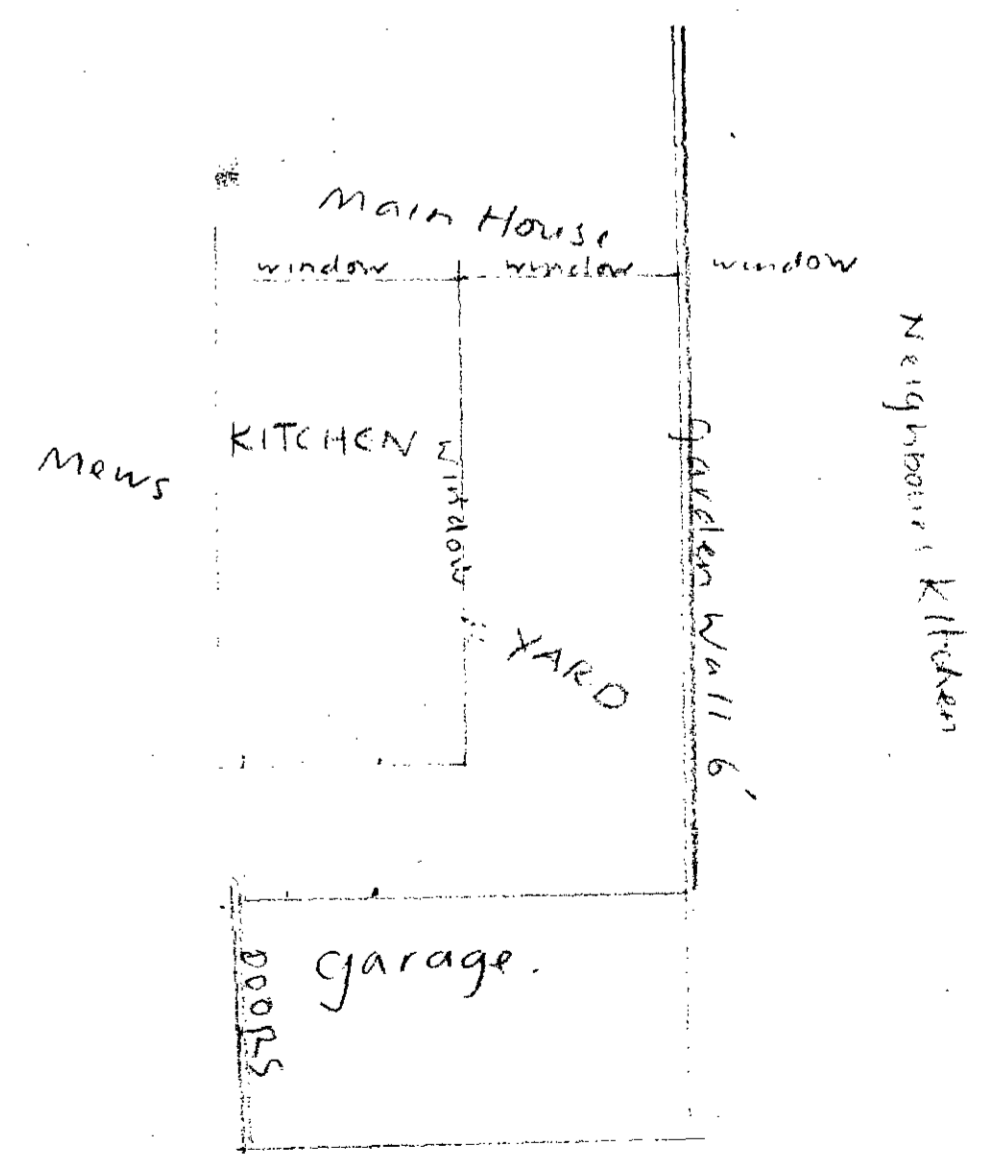

next door house has similar rear elevation to 49 Leverton St.,

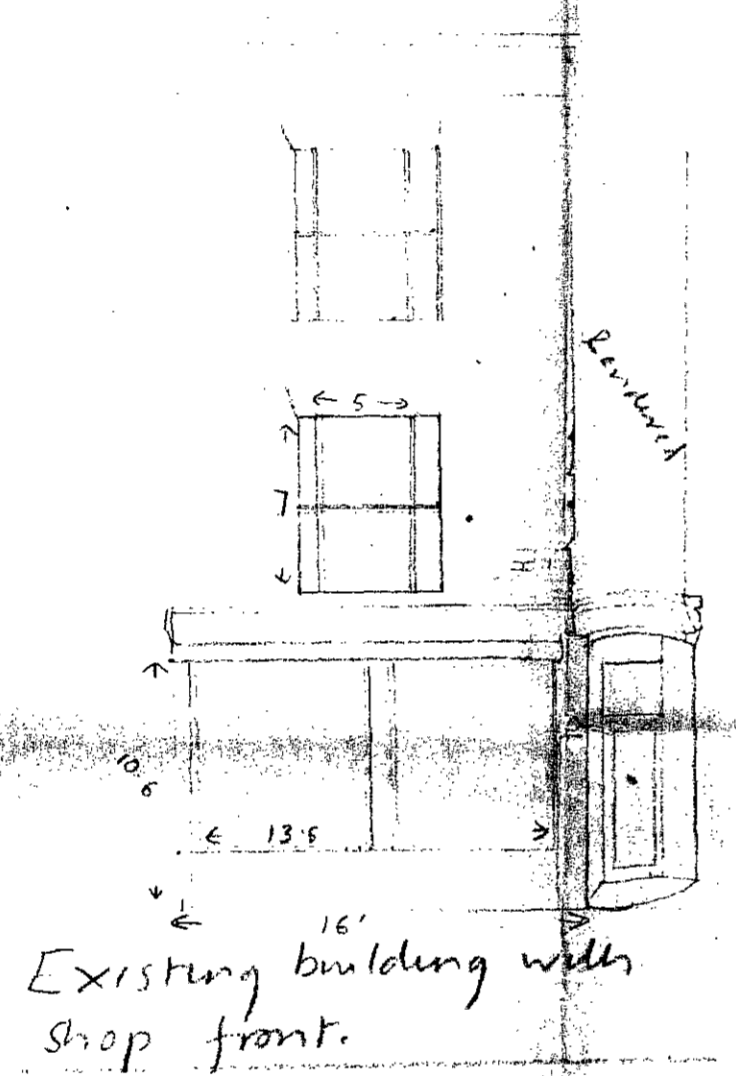

Existing building with shop front.

Proposed Alteration

To change shop premises into dwelling space.

To take out existing shop front + door. To brick up in 9" brick work in flotten brick, supply + fix large window (similar to lev. 2nd floor) with top hung sash.

To floor + set new brick work wall inside. External wall to be rendered, 1 coat of sand + cement + finished off with 1/2" sand + cement float finish. (lower half of side wall is rendered.)

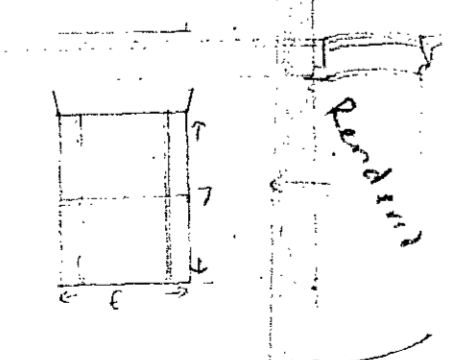

Proposed alteration.

Scale 1/8" = 1ft.

Madeleine David
49 LEVERTON ST.
KENTISH TOWN.
Fd: 485 694. N. W. 5.

Builders:
Mr Corroll,
D.C.A. + Co.
22 Lynton Mead,
To Heridige. N. 20.

TP/F12/1/5/11245