

Gross Area 53m² 571ft²

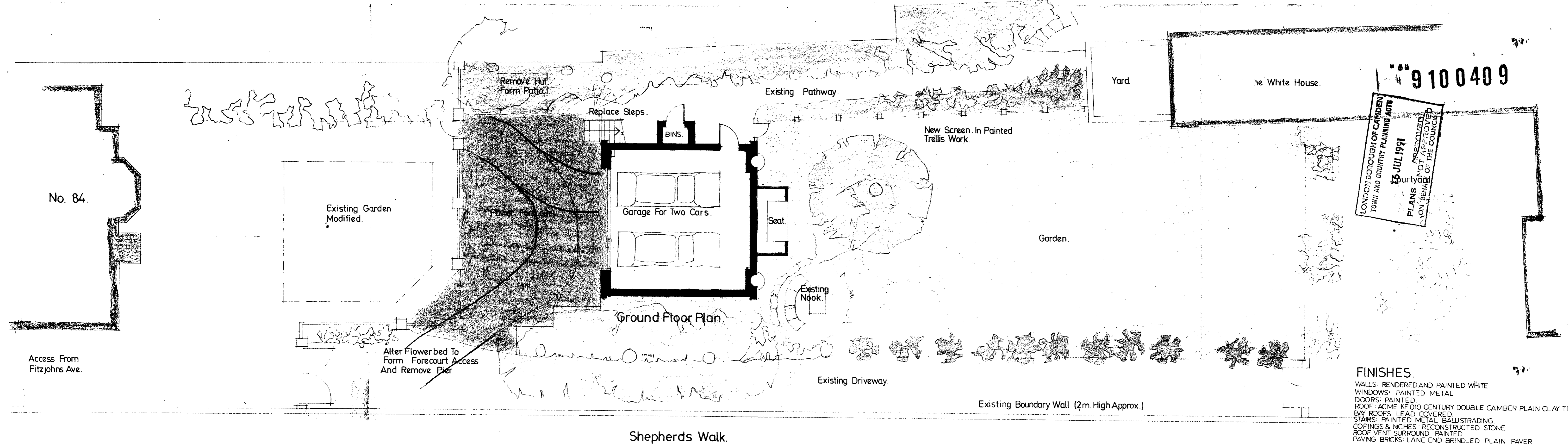
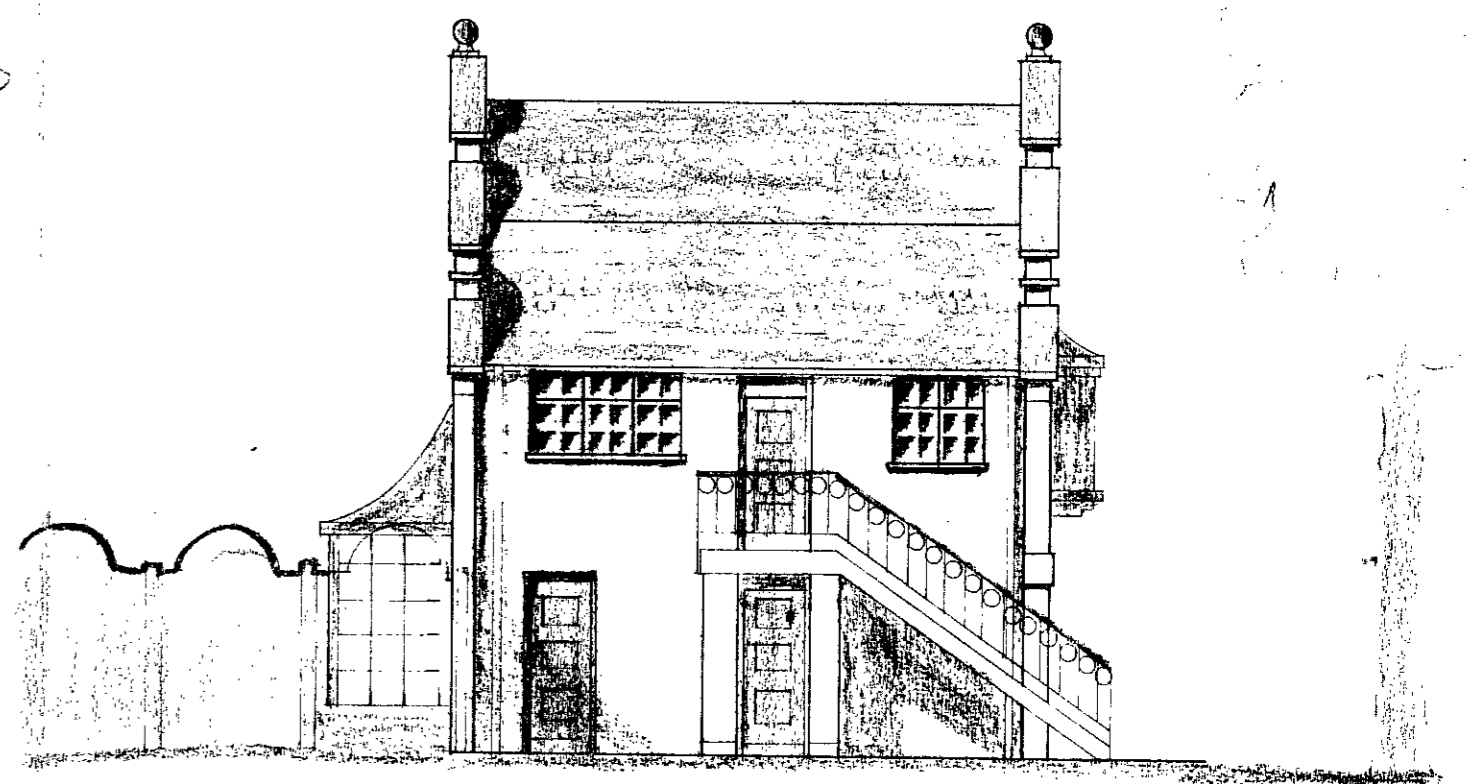
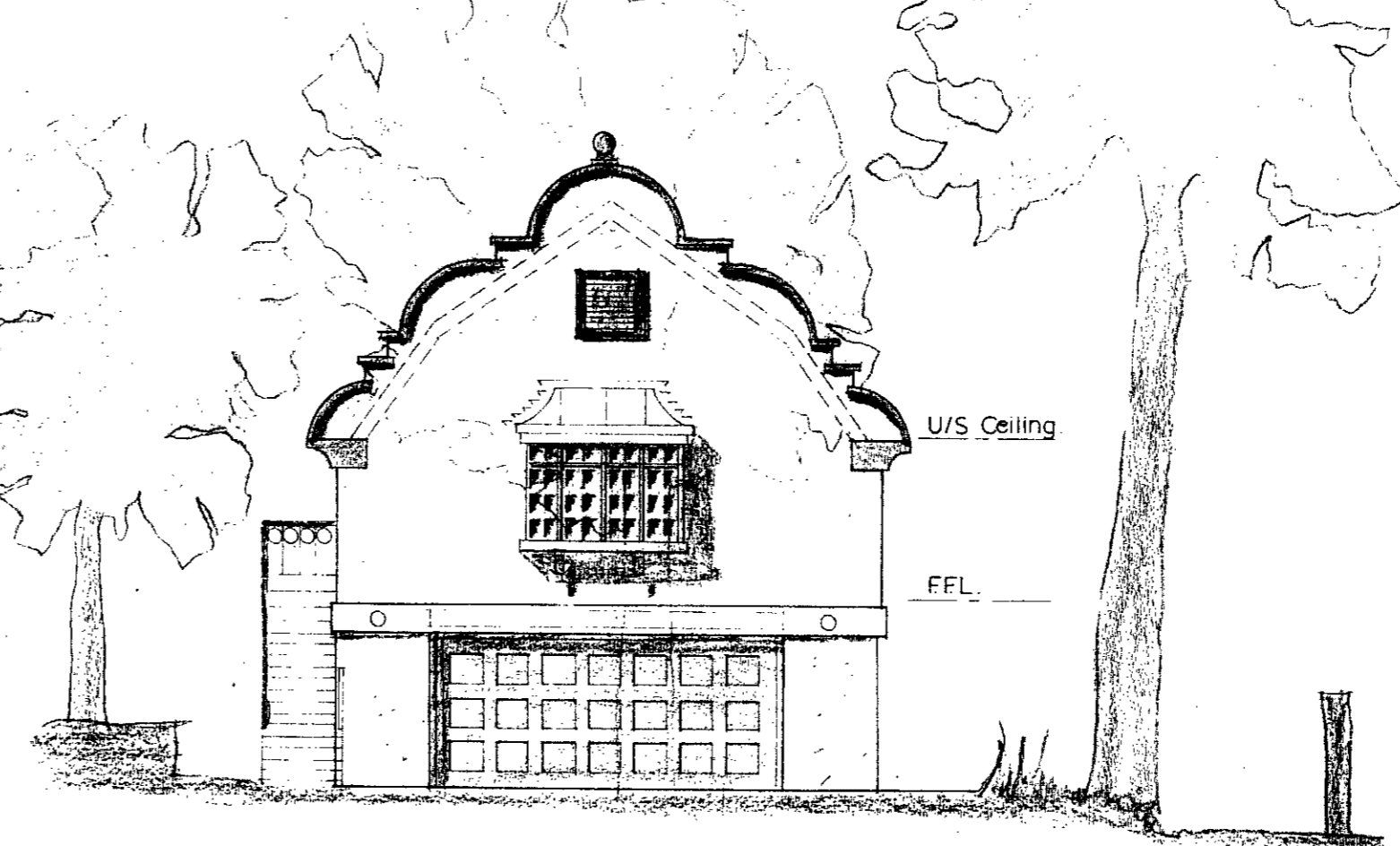

9100409
LONDON BOROUGH OF CANNON
TOWN AND COUNTRY PLANNING ACTS
15 JUL 1991
PLANS APPROVED
BY THE COUNCIL
ON BEHALF OF THE COUNCIL

FINISHES.
WALLS: RENDERED AND PAINTED WHITE
WINDOWS: PAINTED METAL
DOORS: PAINTED
ROOF: ACME KE 100 CENTURY DOUBLE CAMBER PLAIN CLAY TILES
BAY ROOFS: LEAD COVERED
STAIRS: PAINTED METAL BALUSTRADING
COPINGS & NICHE: RECONSTRUCTED STONE
ROOF VENT SURROUND: PAINTED
PAVING BRICKS: LANE END BRINDLED PLAIN PAVER

PROPOSED STAFF FLAT & GARAGE
AT THE WHITE HOUSE
FITZJOHNS AVE. NW3.

GENERAL ARRANGEMENT.

JOB	637.	DRAWING NO.	4	REV	
SCALE	1:100.				
DATE	MAR. 91.				

NORMAN GREEN Chartered Architects
6 Maiden Lane Covent Garden London WC2E 7NW
071-836 8256 Fax: 071-240 0318