

Section Through Rear Extensions.

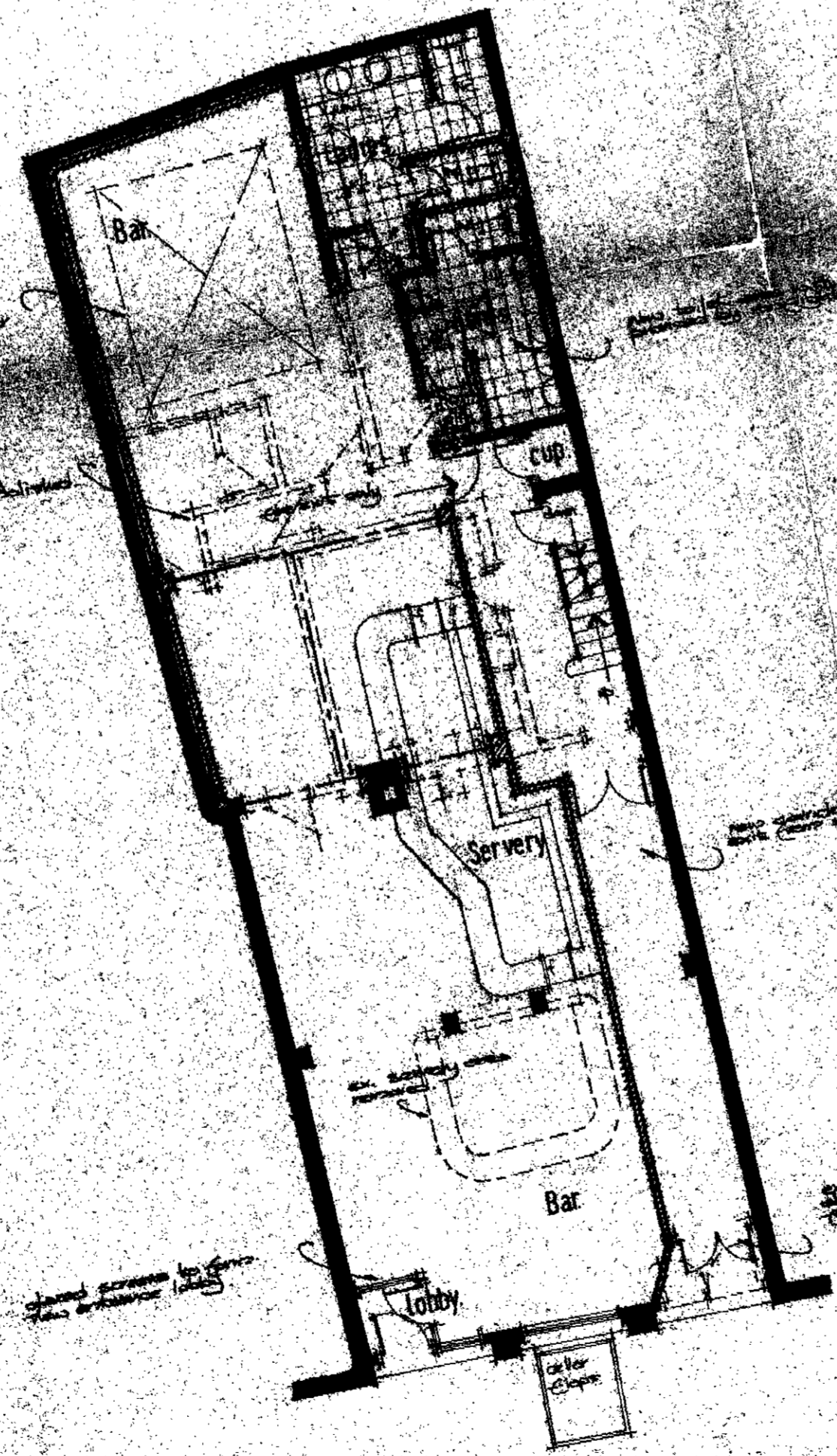

Proposed Ground Floor Plan.

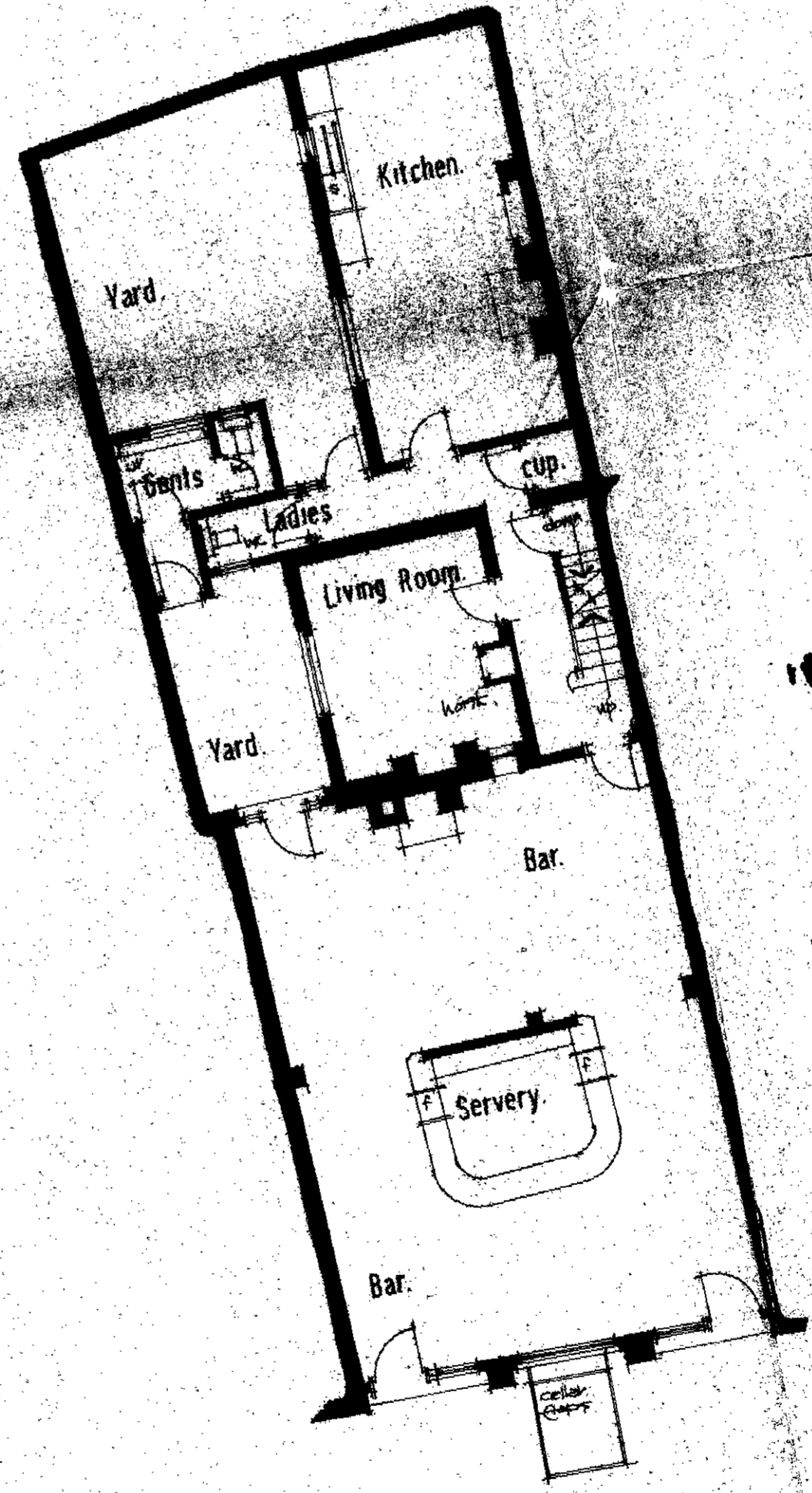

Existing Ground Floor Plan.

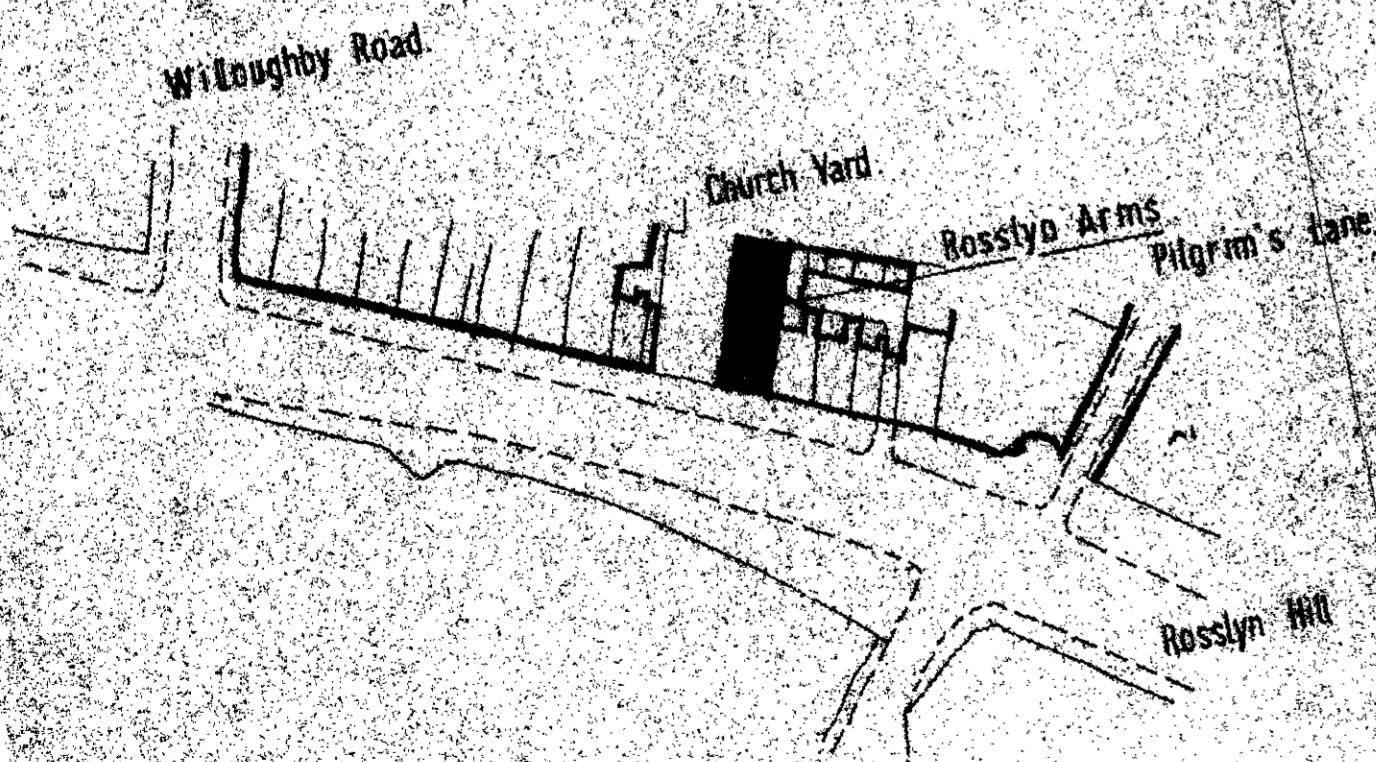

Location Plan 1:1250

10P 8905463

LONDON BOROUGH OF CAMDEN  
TOWN AND COUNTRY PLANNING ACTS  
19 OCT 1989  
PLANS APPROVED  
ON BEHALF OF THE COUNCIL

**COURAGE LTD.**  
LONDON NORTH AND  
ANGLIA REGION  
BRANTWOOD ROAD  
TOTTENHAM  
LONDON  
N 17 0EP  
Tel. no 01-898 1006

Proposed Alterations and  
Extensions at The Roslyn  
Arms P.H. 48, Roslyn Hill  
Hampstead NW3.

LONDON BOROUGH OF CAMDEN  
PLANNING AND TRANSPORT  
DEPARTMENT

13 JUN 1989  
General Layout RECEIVED

Drawn By K.J.C. Date 17/06/89

Scale 1" = 8'0"

Drawing No CNA 109 / 1.