

SITE PLAN scale 1:2500

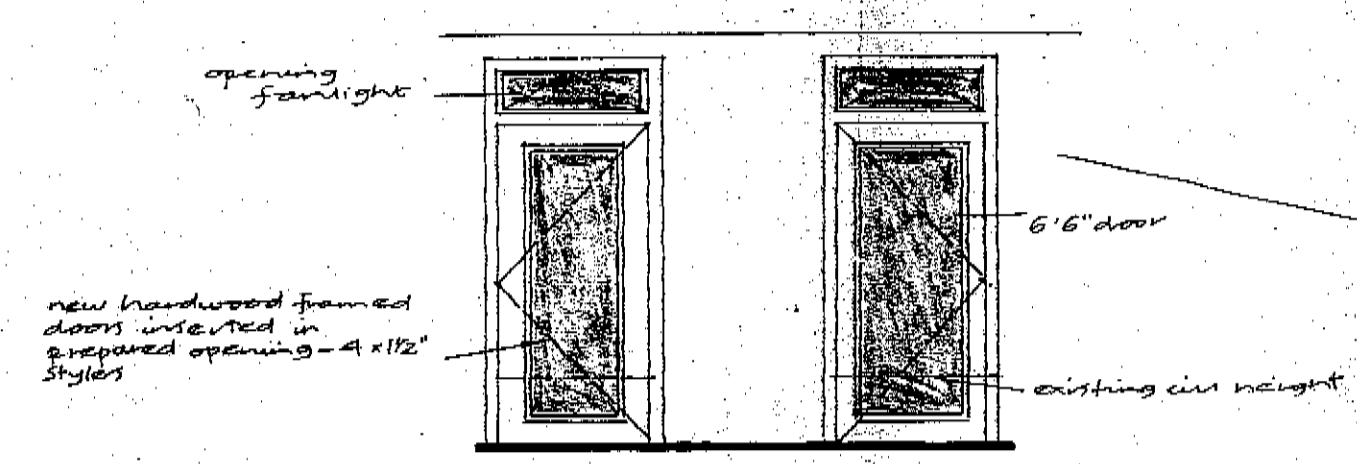

NOTES

- All drainage to comply CP308
- All plumbing to comply B.S. 5572 (1976)
- Dimensions to be checked on site - any discrepancies to be reported to Architects
- Permanent ventilation to internal lobby
- Reading eyes to be provided to all waste chases in direction
- Renew skirting throughout with 2 1/2" sq pencil rounded skirting
- Allow for firestopping around mini-eyeball spotlights and floor above
- All doors to be encased in concrete where pass under building
- New mantle to be constructed in 9" brickwork with waterproof joints on grade A concrete bedding - 1:2 cement mortar to haunching and laid at 1:12 gradient
- All existing picture rails to be removed

ELECTRICAL SCHEDULE

- ceiling rose
- mini-eyeball downlighter
- well light/shower over sanitary basin
- ⊕ twin 13amp switched socket outlet
- ⊕ single 13amp switched socket outlet
- ⊕ T.V. point
- ⊕ light switch
- ⊕ 2 way light switch
- radiator

KITCHEN ELECTRICAL

- Allow for the following electrical layout
- 2 no twin 13amp S.O. @ 2'6" high
  - 1 spur wastermaster
  - 1 spur electric light to top
  - 1 spur extractor
  - 1 spur electric oven
  - 1 spur fridge freezer
  - 1 spur dishwasher (allow for plumbing in)
  - 1 spur washing machine

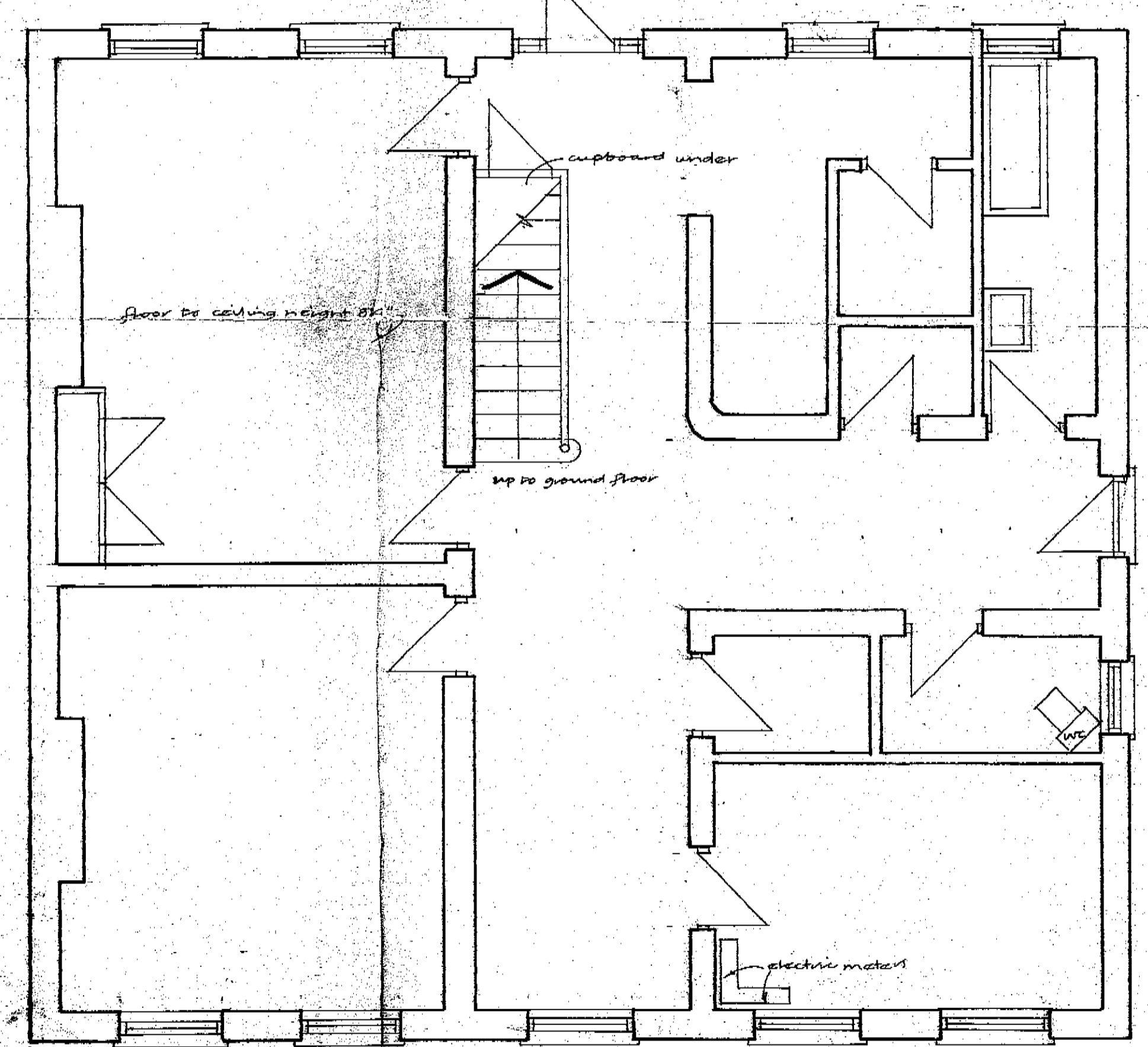
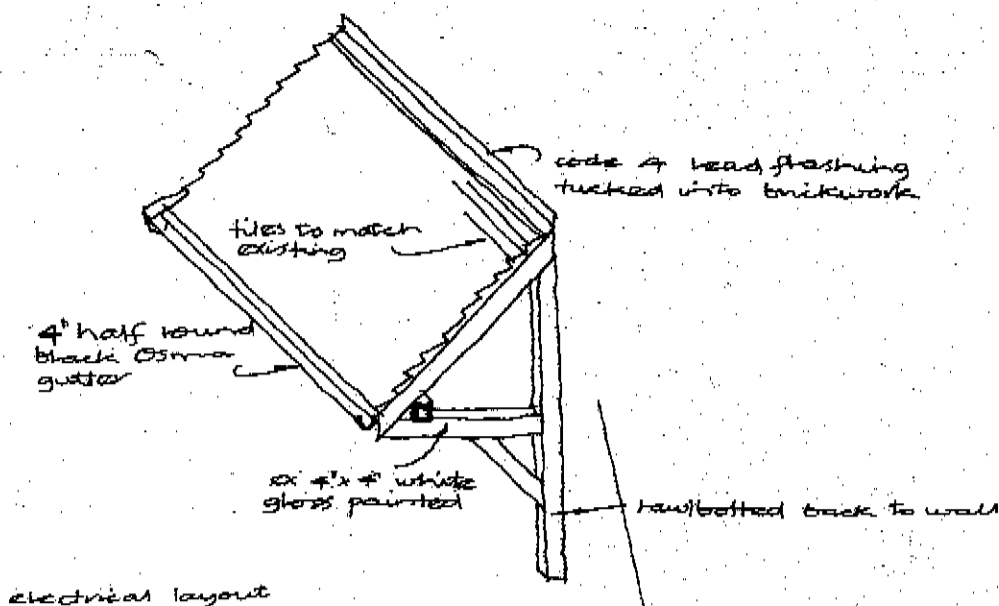

SURVEY BASEMENT PLAN

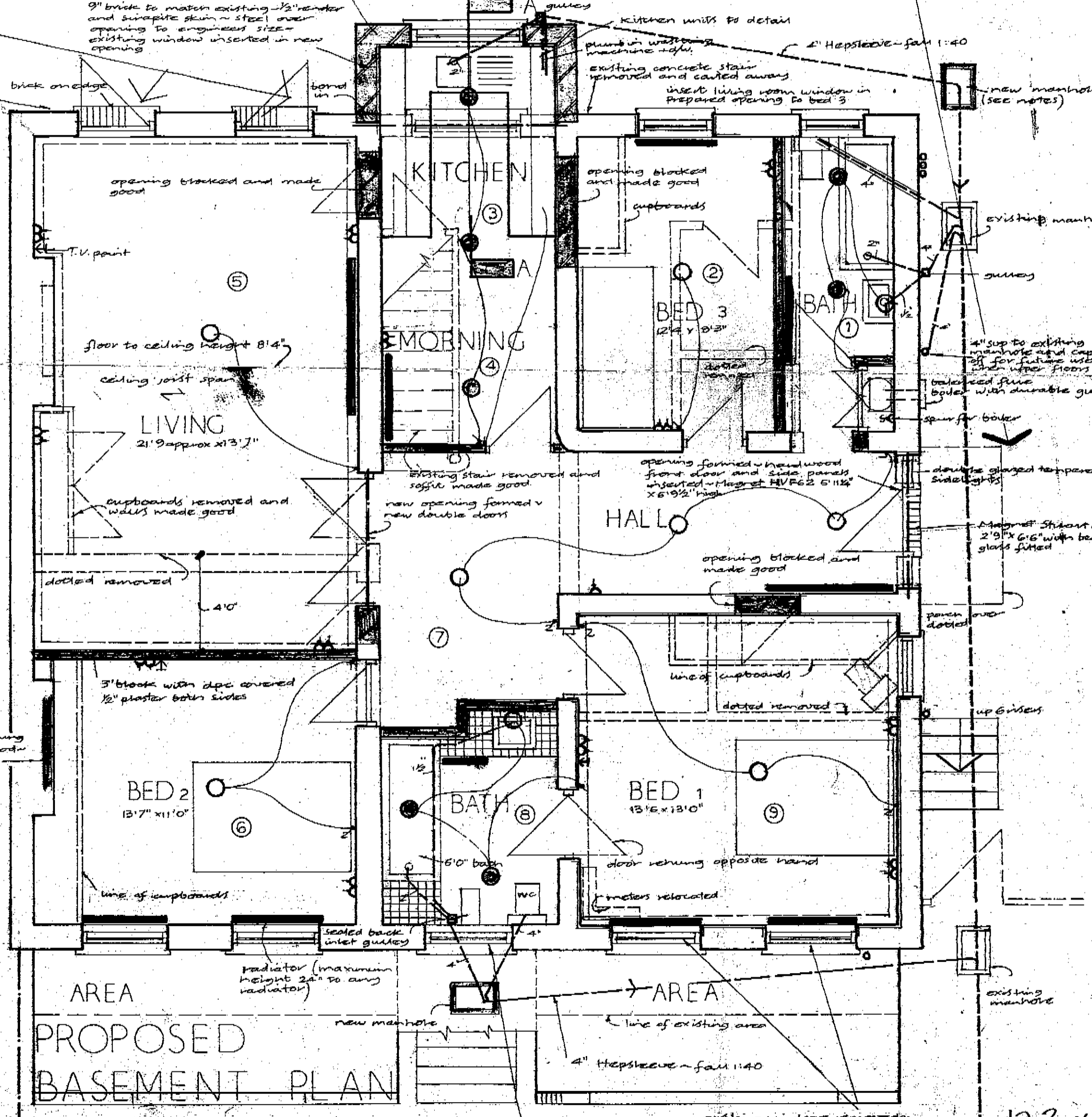

PROPOSED BASEMENT PLAN

17 HAMPSTEAD HILL GARDENS - LONDON NW3

LONDON BOROUGH OF CAMDEN  
TOWN AND COUNTRY PLANNING ACTS  
23 APR 1986  
PLANS APPROVED  
ON BEHALF OF THE COUNCIL

LONDON BOROUGH OF CAMDEN  
PLANNING AND COMMUNICATIONS  
DEPARTMENT  
- 5 FEB 1986 (P.M.)  
RECEIVED

PLANS

17 HAMPSTEAD  
HILL GARDENS  
TP 8600222  
LONDON NW3

scale - quarter inch to one foot  
date - 18-9-85  
drawing number 561/1  
revision A



PART REAR ELEVATION

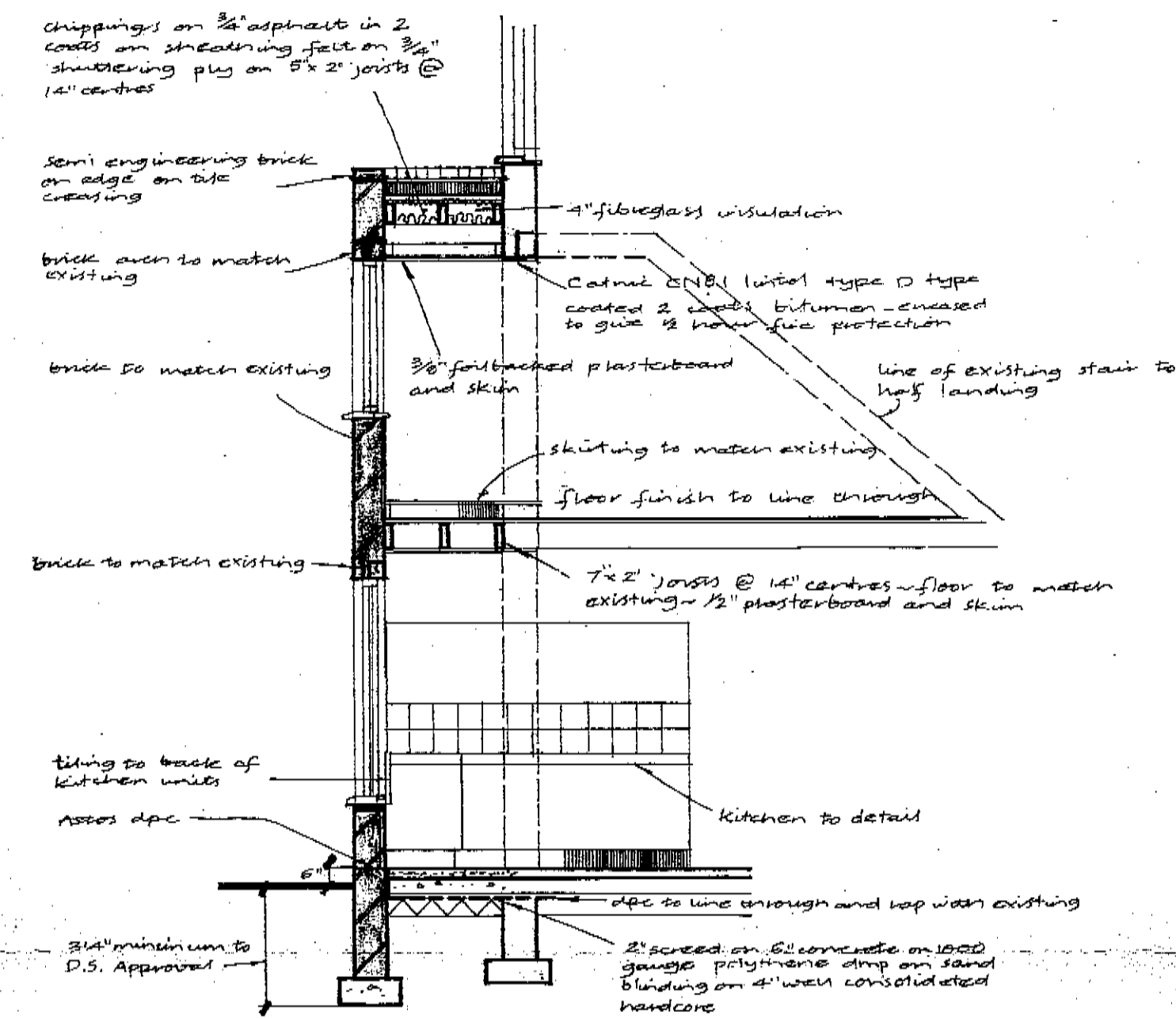

SECTION AA quarter inch to one foot

LONDON BOROUGH OF CAMELTON  
 PLANNING AND COMMUNICATIONS  
 DEPARTMENT  
 - 5 FEB 1986 (P.M.)  
 RECEIVED  
 ACK: REF. TO:

SECTION  
 ELEVATION

17 HAMPSTEAD  
 TP 8600222  
 HILL GARDENS  
 LONDON NW 3

17 HAMPSTEAD HILL GARDENS - LONDON NW 3

Scale - Quarter inch to one foot  
 date - 15-10-85  
 drawing number 561/2  
 revision